

FED. RD. DIV. NO.	STATE	COUNTY	PROJECT ID	ROUTE NO.	SHEET NO.
3	S.C.	BERKELEY	P028843	I-26	X1

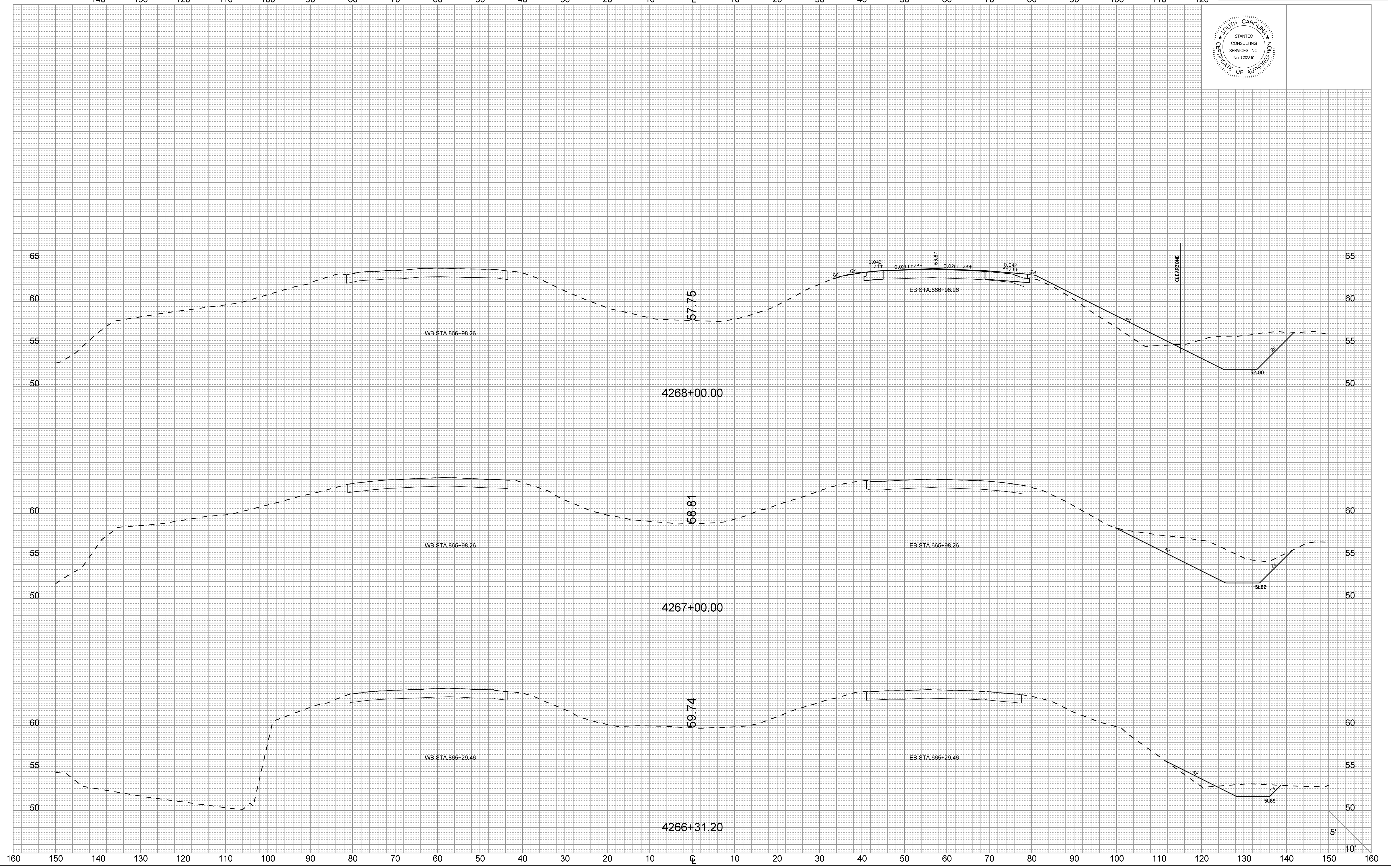

140 130 120 110 100 90 80 70 60 50 40 30 20 10 0 10 20 30 40 50 60 70 80 90 100 110 120



User: crubens  
 I:\710\active\17001653 - I-26 & Volvo D-B Prep\Transportation\Design\DN\Plan Sheets\17001653\_126 XS.dgn  
 6/23/2016

160 150 140 130 120 110 100 90 80 70 60 50 40 30 20 10 0 10 20 30 40 50 60 70 80 90 100 110 120 130 140 150 160

FED. RD. DIV. NO.	STATE	COUNTY	PROJECT ID	ROUTE NO.	SHEET NO.
3	S.C.	BERKELEY	P028843	I-26	X2



140 130 120 110 100 90 80 70 60 50 40 30 20 10 0 10 20 30 40 50 60 70 80 90 100 110 120

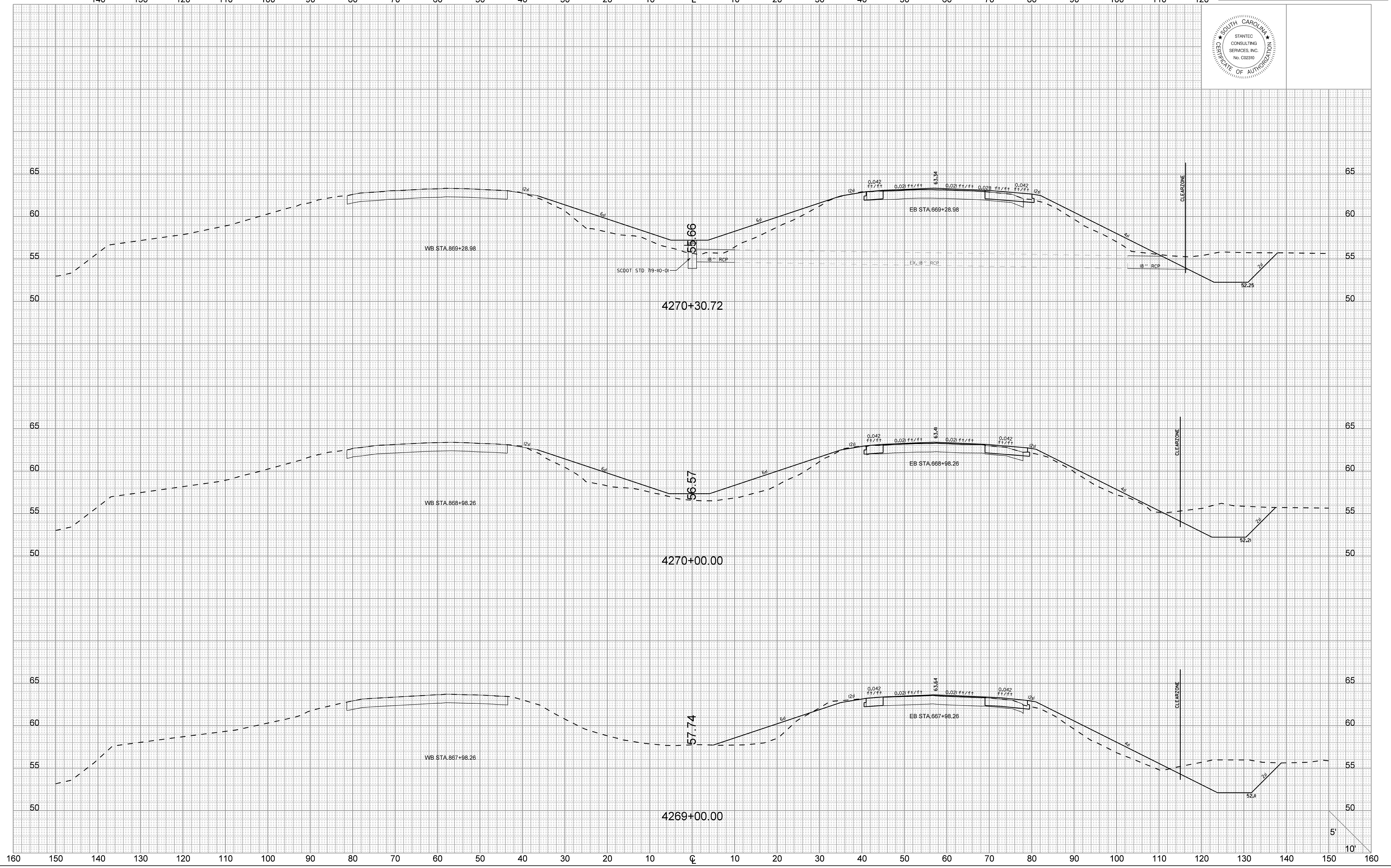

User: crubens  
 I:\710\active\17001653 - I-26 & Voivo D-B Prep\Transportation\Design\DCN\Plan Sheets\17001653\_126 XS.dgn  
 6/23/2016

FED. RD. DIV. NO.	STATE	COUNTY	PROJECT ID	ROUTE NO.	SHEET NO.
3	S.C.	BERKELEY	P028843	I-26	X3

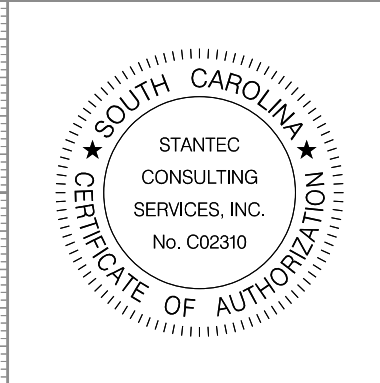

140 130 120 110 100 90 80 70 60 50 40 30 20 10 0 10 20 30 40 50 60 70 80 90 100 110 120

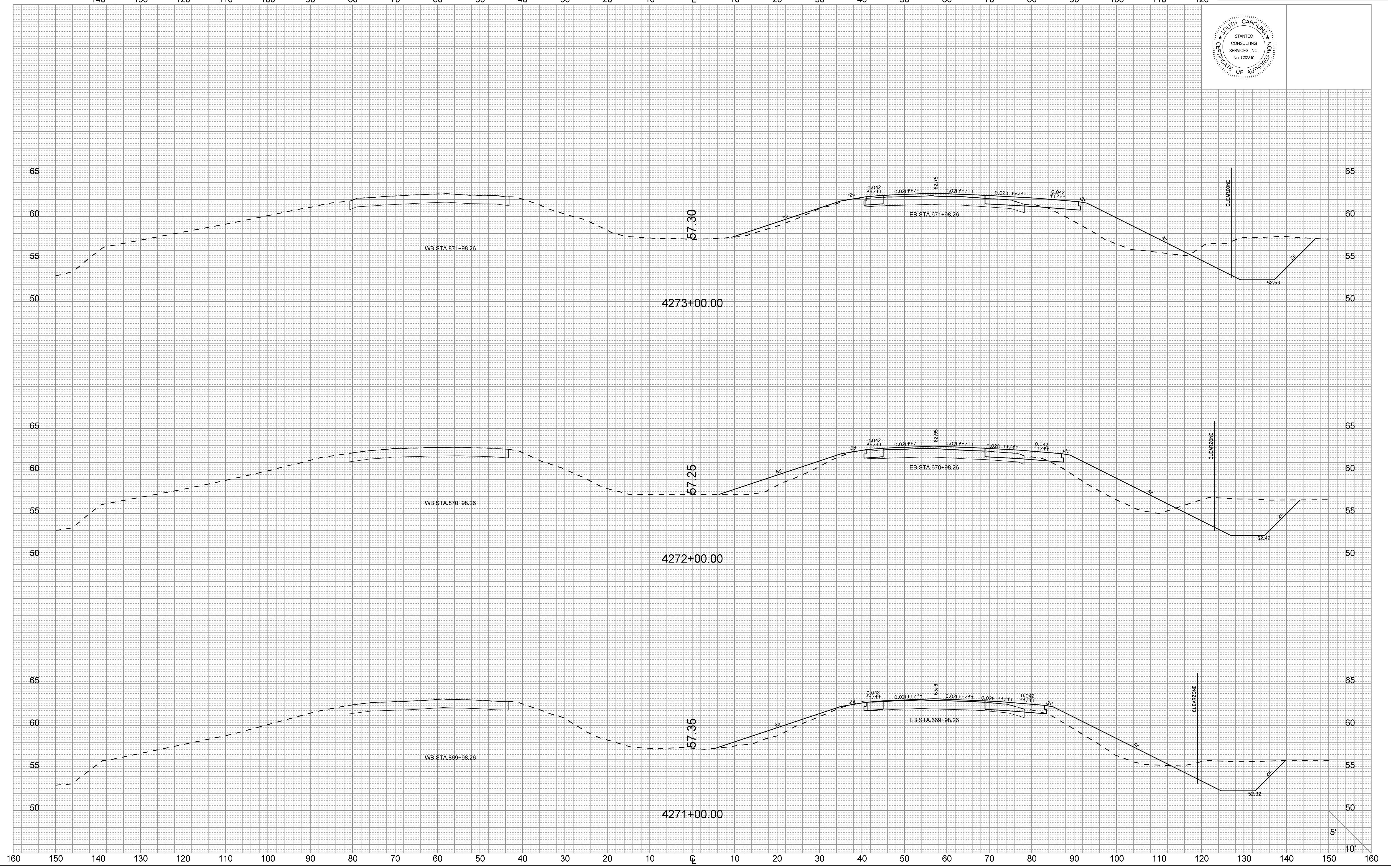

User: crubens  
 I:\710\active\71001653 - I-26 & Volvo D-B Prep\Transportation\Design\06\Plan Sheets\71001653\_126 XS.dgn  
 6/23/2016

160 150 140 130 120 110 100 90 80 70 60 50 40 30 20 10 0 10 20 30 40 50 60 70 80 90 100 110 120 130 140 150 160



FED. RD. DIV. NO.	STATE	COUNTY	PROJECT ID	ROUTE NO.	SHEET NO.
3	S.C.	BERKELEY	P028843	I-26	X4

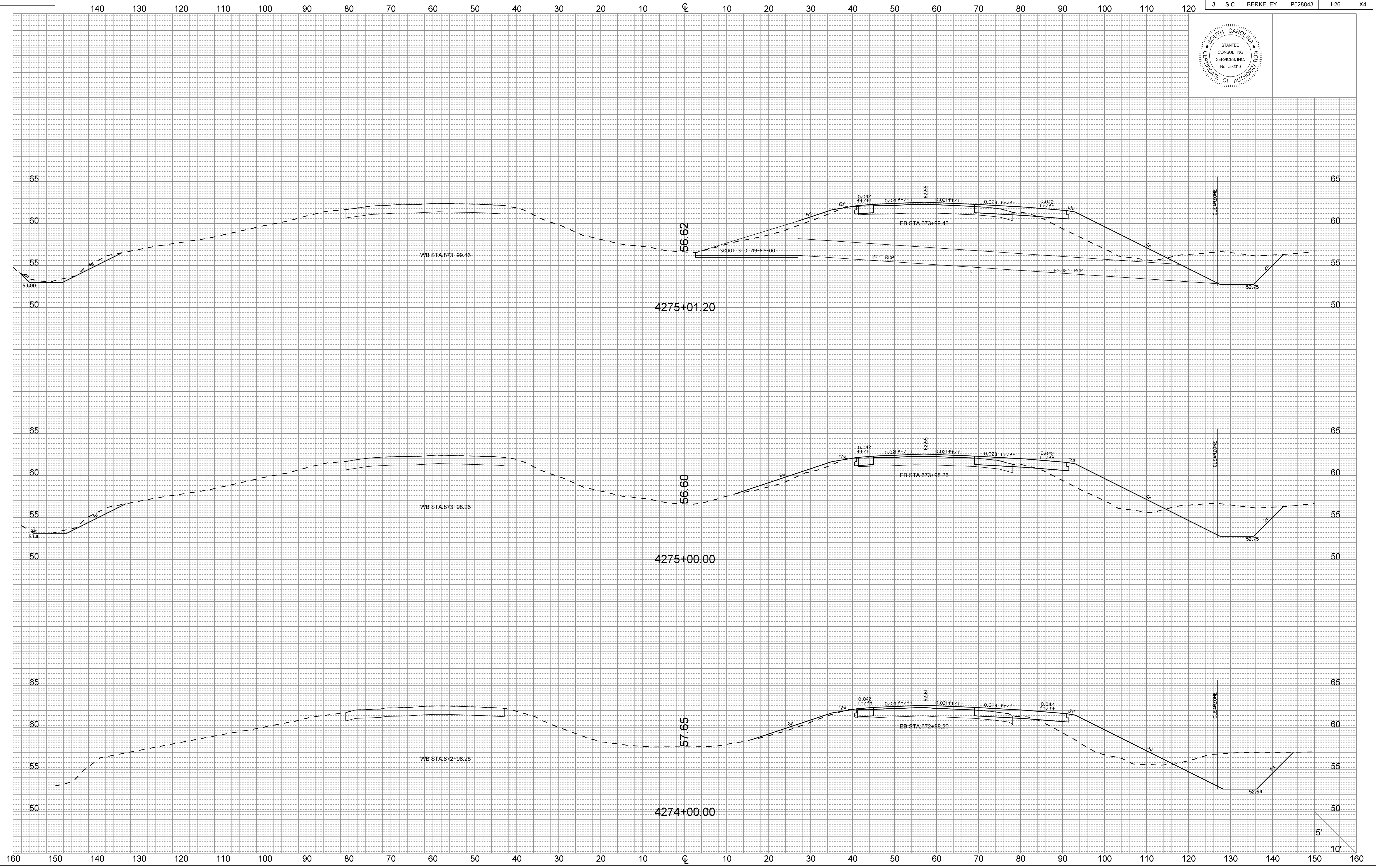

User: crubens  
 U:\710\active\71001653 - I-26 & Volvo D-B Prep\Transportation\Design\DN\Plan Sheets\71001653\_126 XS.dgn  
 6/23/2016



FED. RD. DIV. NO.	STATE	COUNTY	PROJECT ID	ROUTE NO.	SHEET NO.
3	S.C.	BERKELEY	P028843	I-26	X5

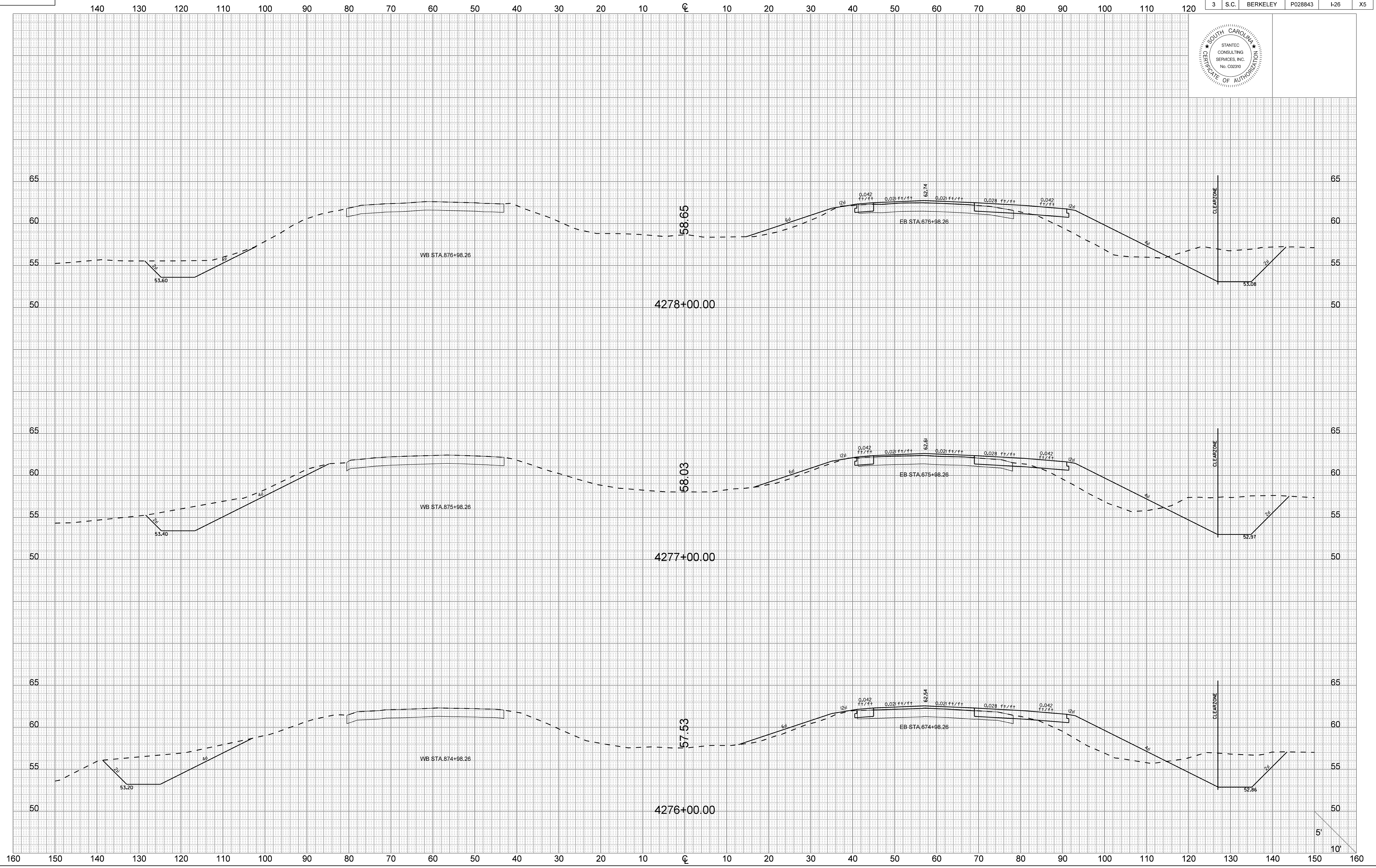

User: crubens  
 U:\710\active\71001653 - I-26 & Voivo D-B Prep\Transportation\Design\DN\Plan Sheets\71001653\_126 XS.dgn  
 6/23/2016

140 130 120 110 100 90 80 70 60 50 40 30 20 10 0 10 20 30 40 50 60 70 80 90 100 110 120

160 150 140 130 120 110 100 90 80 70 60 50 40 30 20 10 0 10 20 30 40 50 60 70 80 90 100 110 120 130 140 150 160

5'  
10'

FED. RD. DIV. NO.	STATE	COUNTY	PROJECT ID	ROUTE NO.	SHEET NO.
3	S.C.	BERKELEY	P028843	I-26	X6



140 130 120 110 100 90 80 70 60 50 40 30 20 10 0 10 20 30 40 50 60 70 80 90 100 110 120

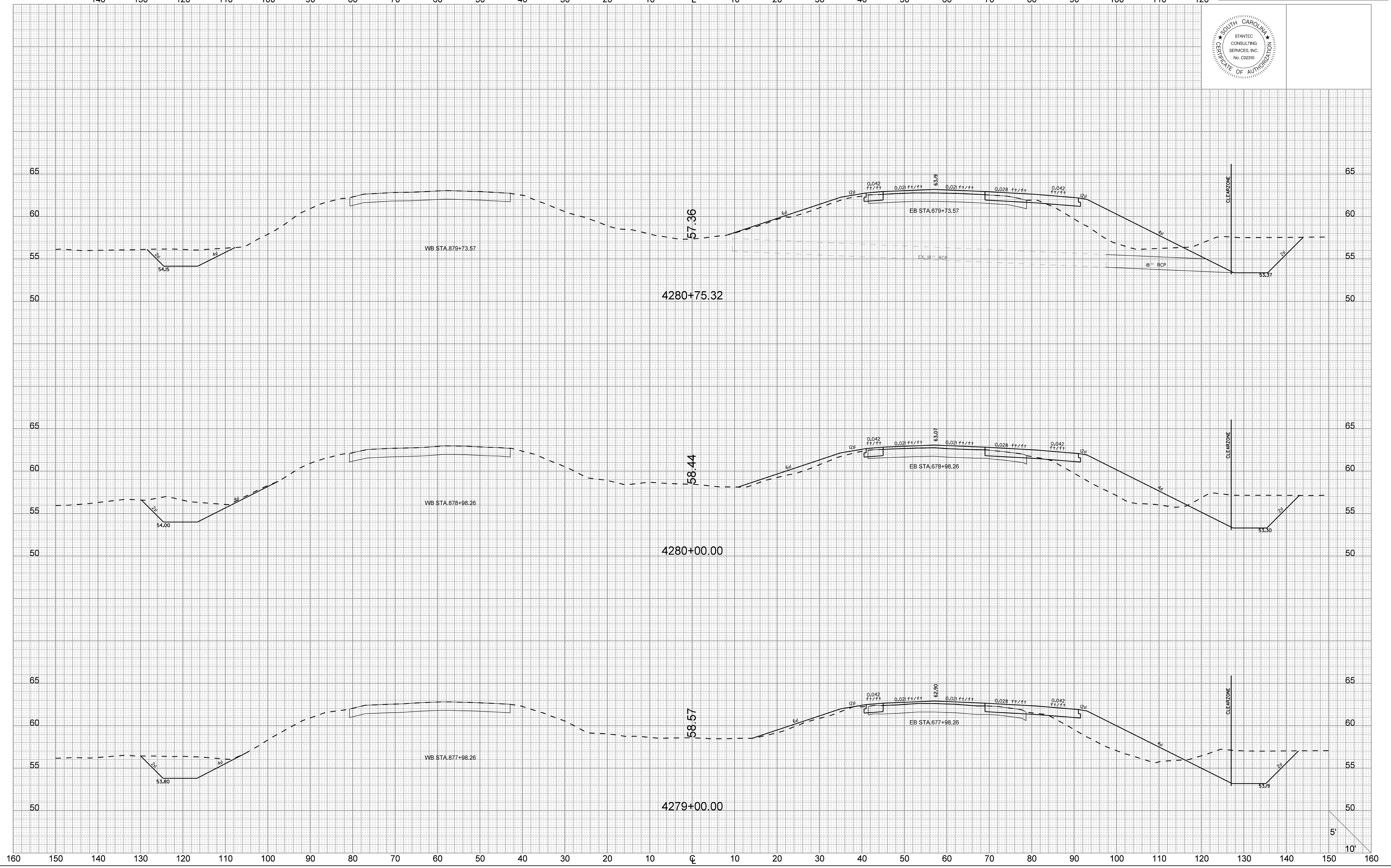

User: crubens  
 U:\710\active\71001653 - I-26 & Voivo D-B Prep\Transportation\Design\DN\Plan Sheets\71001653\_126 XS.dgn  
 6/23/2016



FED. RD. DIV. NO.	STATE	COUNTY	PROJECT ID	ROUTE NO.	SHEET NO.
3	S.C.	BERKELEY	P028843	I-26	X7



140 130 120 110 100 90 80 70 60 50 40 30 20 10 0 10 20 30 40 50 60 70 80 90 100 110 120

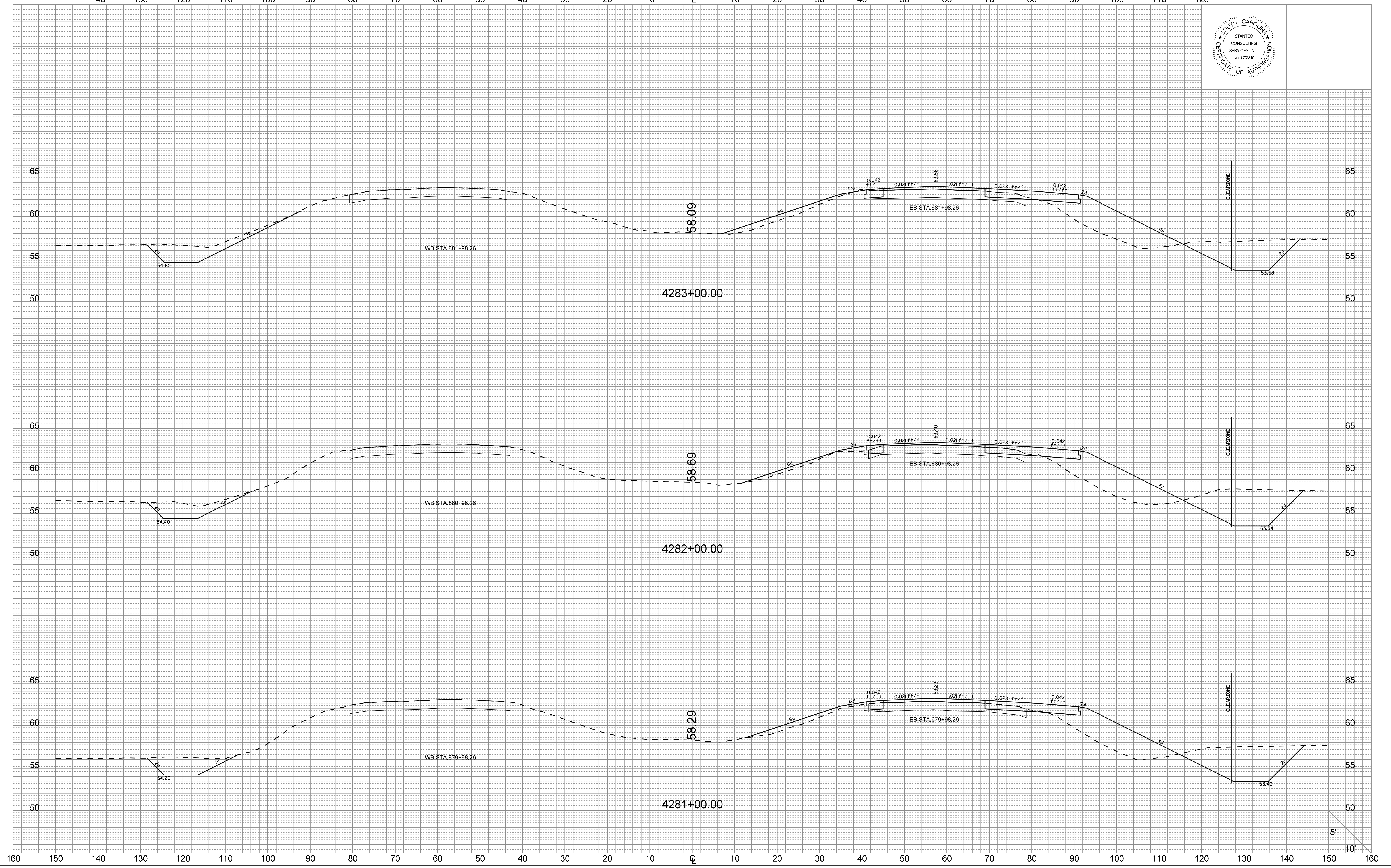

160 150 140 130 120 110 100 90 80 70 60 50 40 30 20 10 0 10 20 30 40 50 60 70 80 90 100 110 120 130 140 150 160

5'  
10'

User: crubens  
U:\710\active\71001653 - I-26 & Volvo D-B Prep\Transportation\Design\DN\Plan Sheets\71001653\_126 XS.dgn  
6/23/2016

FED. RD. DIV. NO.	STATE	COUNTY	PROJECT ID	ROUTE NO.	SHEET NO.
3	S.C.	BERKELEY	P028843	I-26	X8



140 130 120 110 100 90 80 70 60 50 40 30 20 10 0 10 20 30 40 50 60 70 80 90 100 110 120

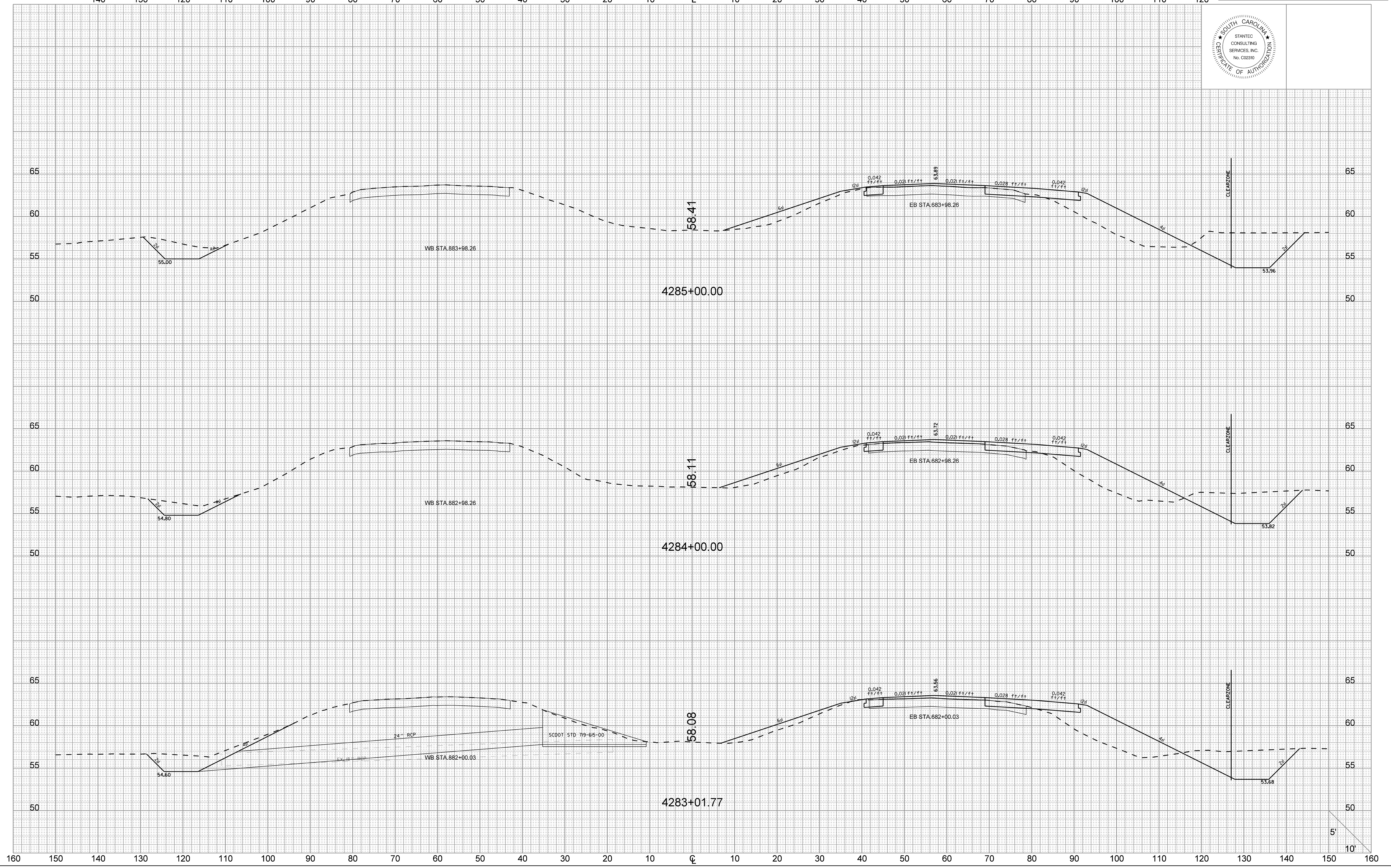

User: crubens  
 I:\710\active\71001653 - I-26 & Volvo D-B Prep\Transportation\Design\DN\Plan Sheets\71001653\_126 XS.dgn  
 6/23/2016

160 150 140 130 120 110 100 90 80 70 60 50 40 30 20 10 0 10 20 30 40 50 60 70 80 90 100 110 120 130 140 150 160

5'  
10'



FED. RD. DIV. NO.	STATE	COUNTY	PROJECT ID	ROUTE NO.	SHEET NO.
3	S.C.	BERKELEY	P028843	I-26	X9



140 130 120 110 100 90 80 70 60 50 40 30 20 10 0 10 20 30 40 50 60 70 80 90 100 110 120

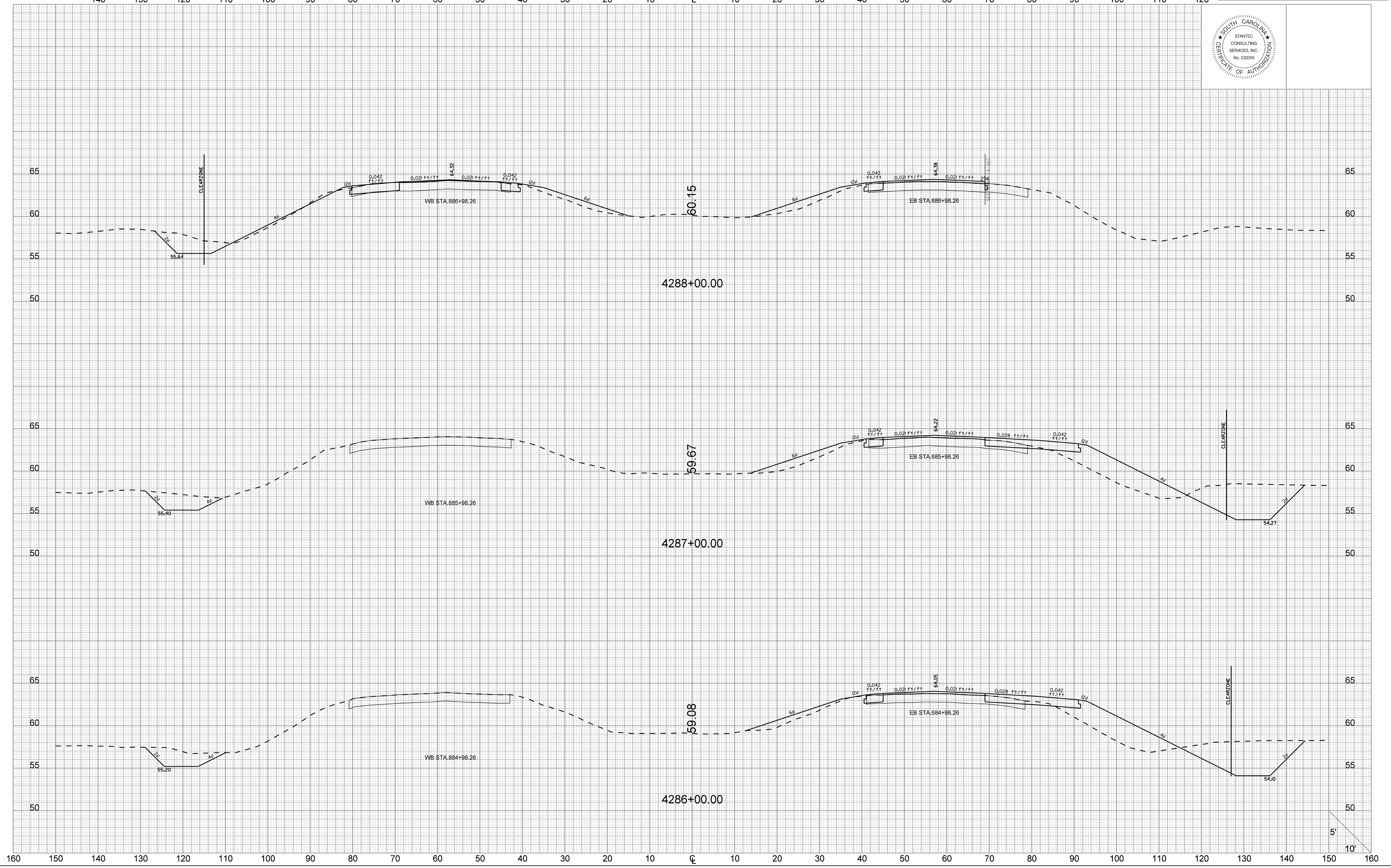

User: crubens  
 U:\710\active\71001653 - I-26 & Volvo D-B Prep\Transportation\Design\DN\Plan Sheets\71001653\_126 XS.dgn  
 6/23/2016

160 150 140 130 120 110 100 90 80 70 60 50 40 30 20 10 0 10 20 30 40 50 60 70 80 90 100 110 120 130 140 150 160

FED. RD. DIV. NO.	STATE	COUNTY	PROJECT ID	ROUTE NO.	SHEET NO.
3	S.C.	BERKELEY	P028843	I-26	X10



140 130 120 110 100 90 80 70 60 50 40 30 20 10 0 10 20 30 40 50 60 70 80 90 100 110 120

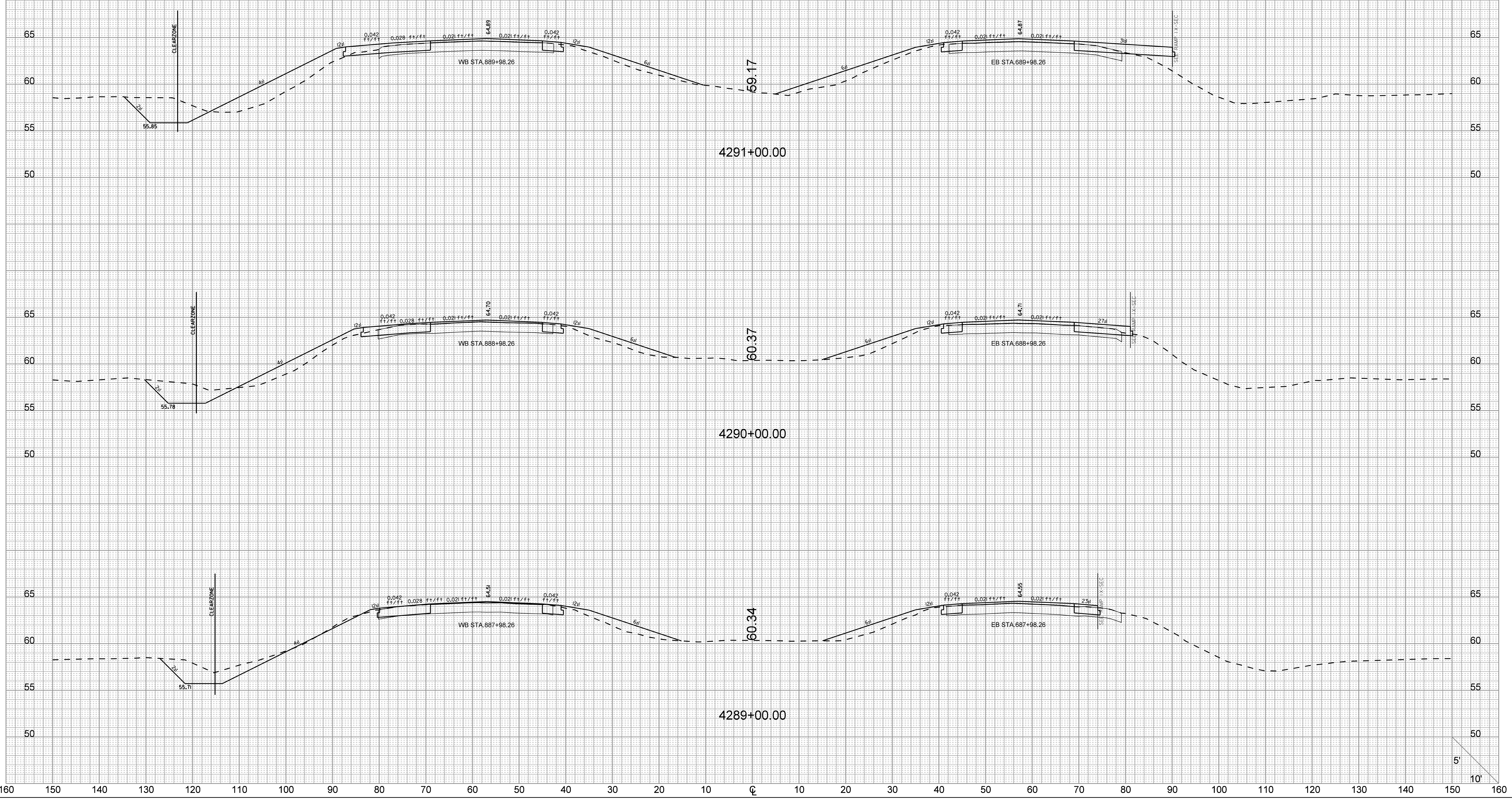

User: crubens  
 U:\710\active\71001653 - I-26 & Volvo D-B Prep\Transportation\Design\06N\Plan Sheets\71001653\_126 XS.dgn  
 6/23/2016





140 130 120 110 100 90 80 70 60 50 40 30 20 10 0 10 20 30 40 50 60 70 80 90 100 110 120

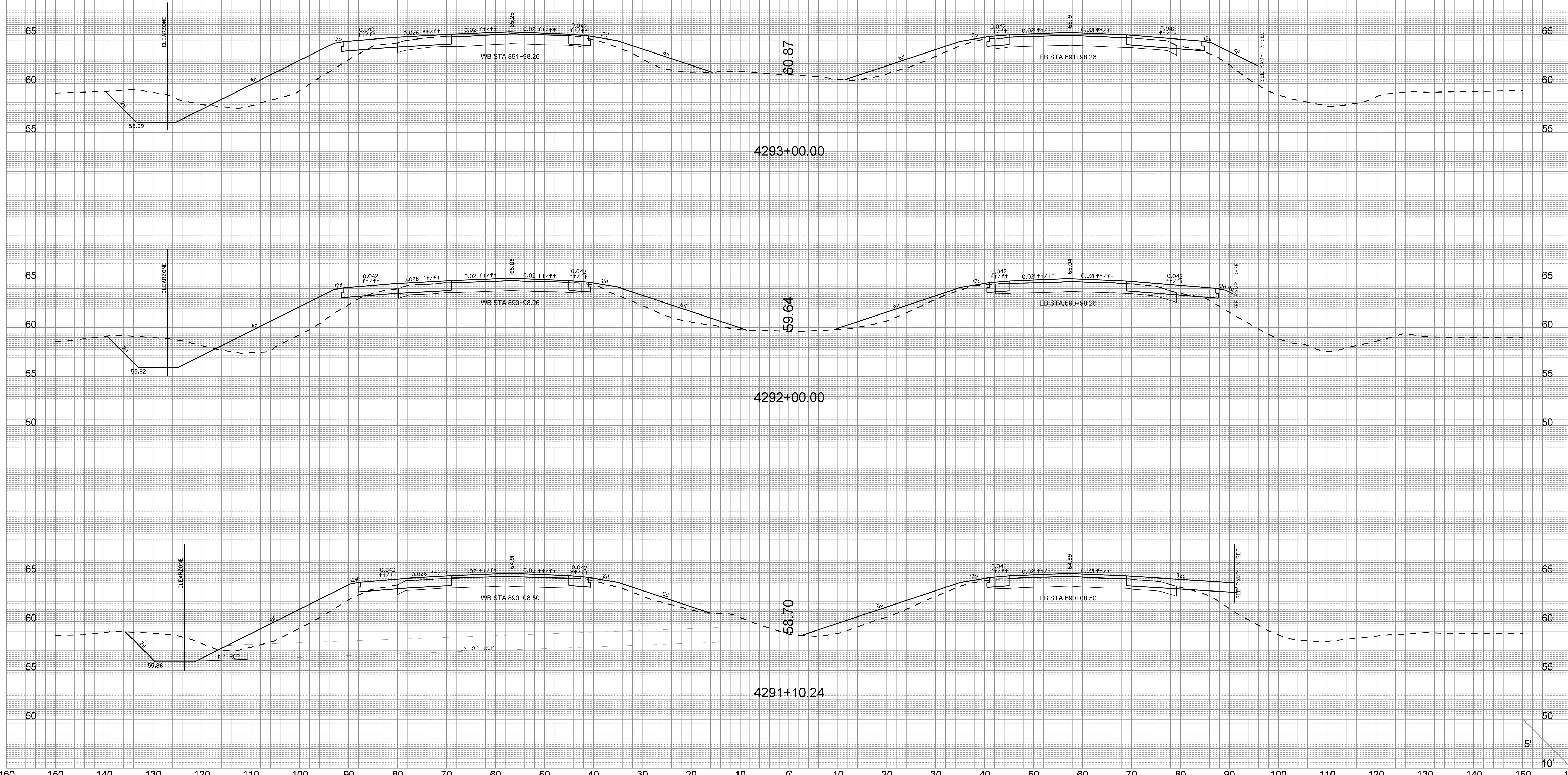

User: crubens  
 U:\710\active\71001653 - I-26 & Volvo D-B Prep\Transportation\Design\06N\Plan Sheets\71001653\_126 XS.dgn  
 6/23/2016

160 150 140 130 120 110 100 90 80 70 60 50 40 30 20 10 0 10 20 30 40 50 60 70 80 90 100 110 120 130 140 150 160

5'  
10'

FED. RD. DIV. NO.	STATE	COUNTY	PROJECT ID	ROUTE NO.	SHEET NO.
3	S.C.	BERKELEY	P028843	I-26	X12

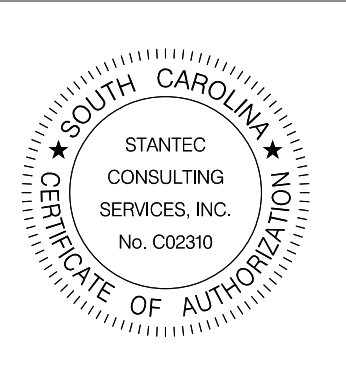

140 130 120 110 100 90 80 70 60 50 40 30 20 10 0 10 20 30 40 50 60 70 80 90 100 110 120

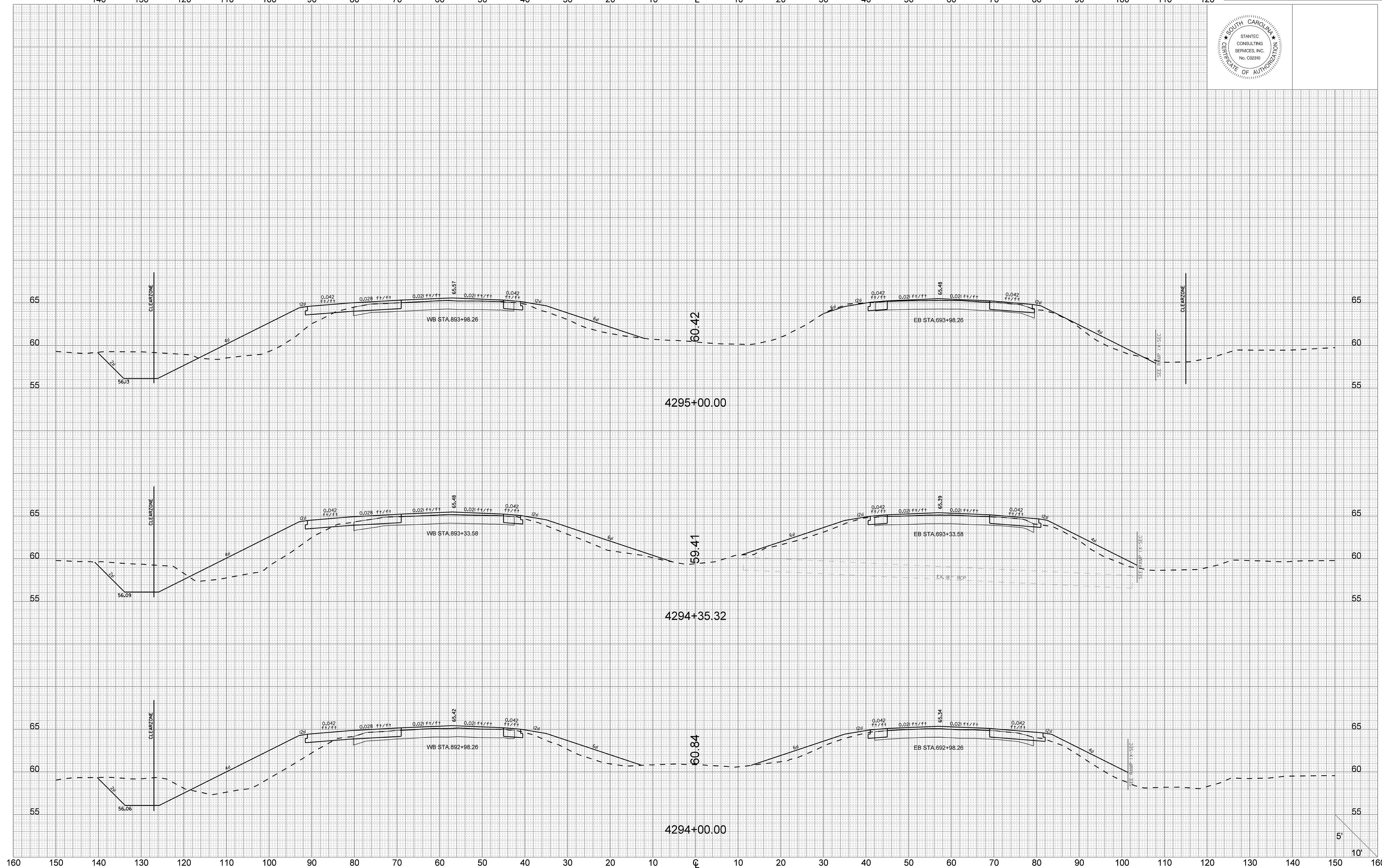

User: crubens  
 U:\710\active\17001653 - I-26 & Volvo D-B Prep\Transportation\Design\DN\Plan Sheets\17001653\_126 XS.dgn  
 6/23/2016

160 150 140 130 120 110 100 90 80 70 60 50 40 30 20 10 0 10 20 30 40 50 60 70 80 90 100 110 120 130 140 150 160





140 130 120 110 100 90 80 70 60 50 40 30 20 10 0 10 20 30 40 50 60 70 80 90 100 110 120

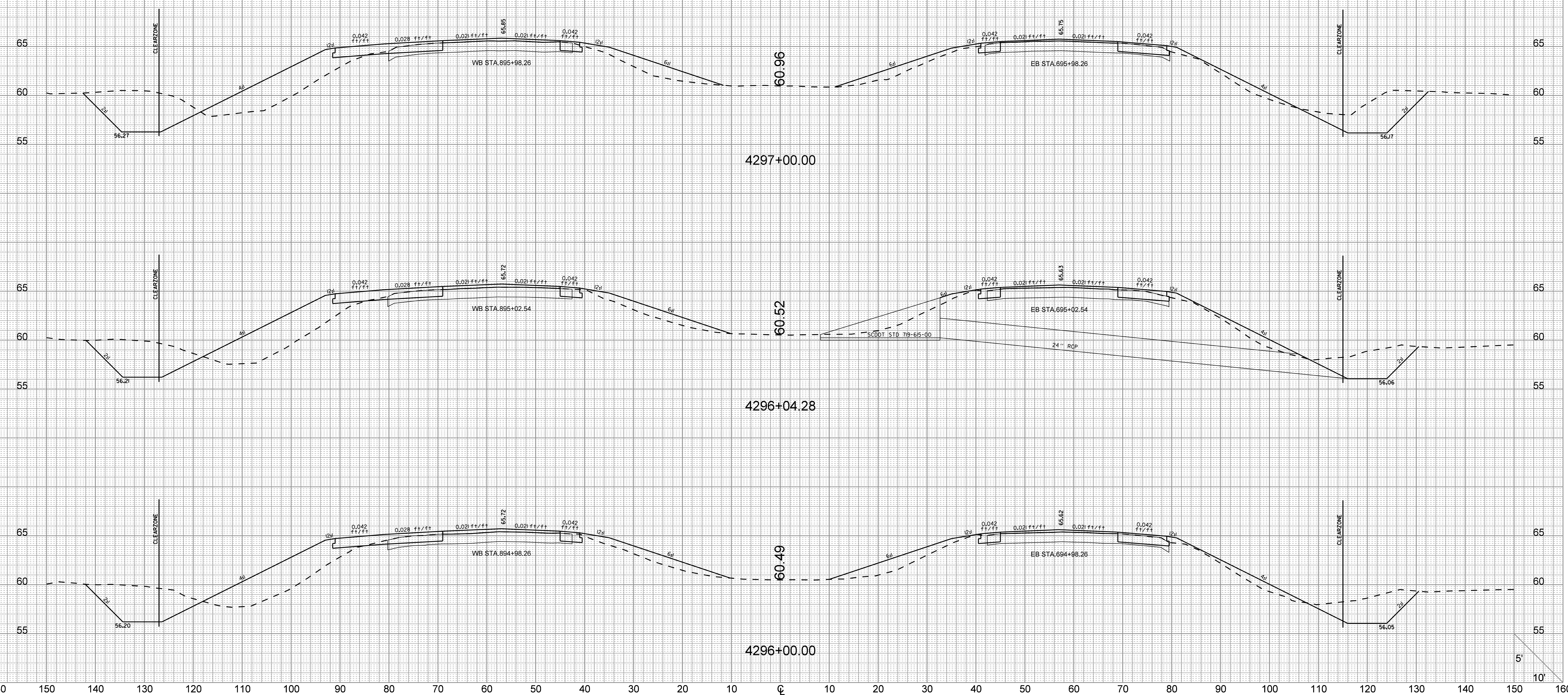

User: crubens  
 U:\710\active\71001653 - I-26 & Volvo D-B Prep\Transportation\Design\GN\Plan Sheets\71001653\_126 XS.dgn  
 6/23/2016

160 150 140 130 120 110 100 90 80 70 60 50 40 30 20 10 0 10 20 30 40 50 60 70 80 90 100 110 120 130 140 150 160

5'  
10'

FED. RD. DIV. NO.	STATE	COUNTY	PROJECT ID	ROUTE NO.	SHEET NO.
3	S.C.	BERKELEY	P028843	I-26	X14



140 130 120 110 100 90 80 70 60 50 40 30 20 10 0 10 20 30 40 50 60 70 80 90 100 110 120

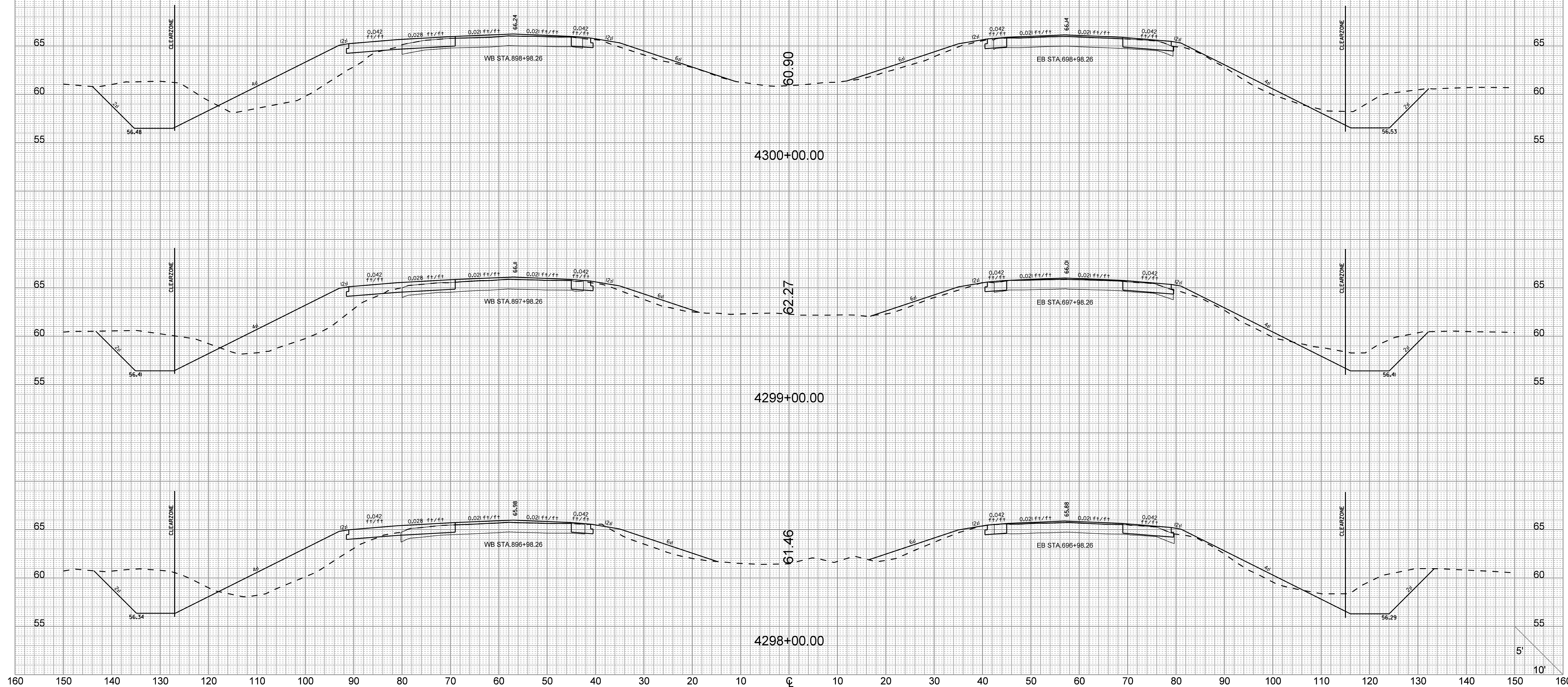

5'  
10'

User: crubens  
 U:\710\active\71001653 - I-26 & Voivo D-B Prep\Transportation\Design\GN\Plan Sheets\71001653\_126 XS.dgn  
 6/23/2016



FED. RD. DIV. NO.	STATE	COUNTY	PROJECT ID	ROUTE NO.	SHEET NO.
3	S.C.	BERKELEY	P028843	I-26	X15



140 130 120 110 100 90 80 70 60 50 40 30 20 10 0 10 20 30 40 50 60 70 80 90 100 110 120

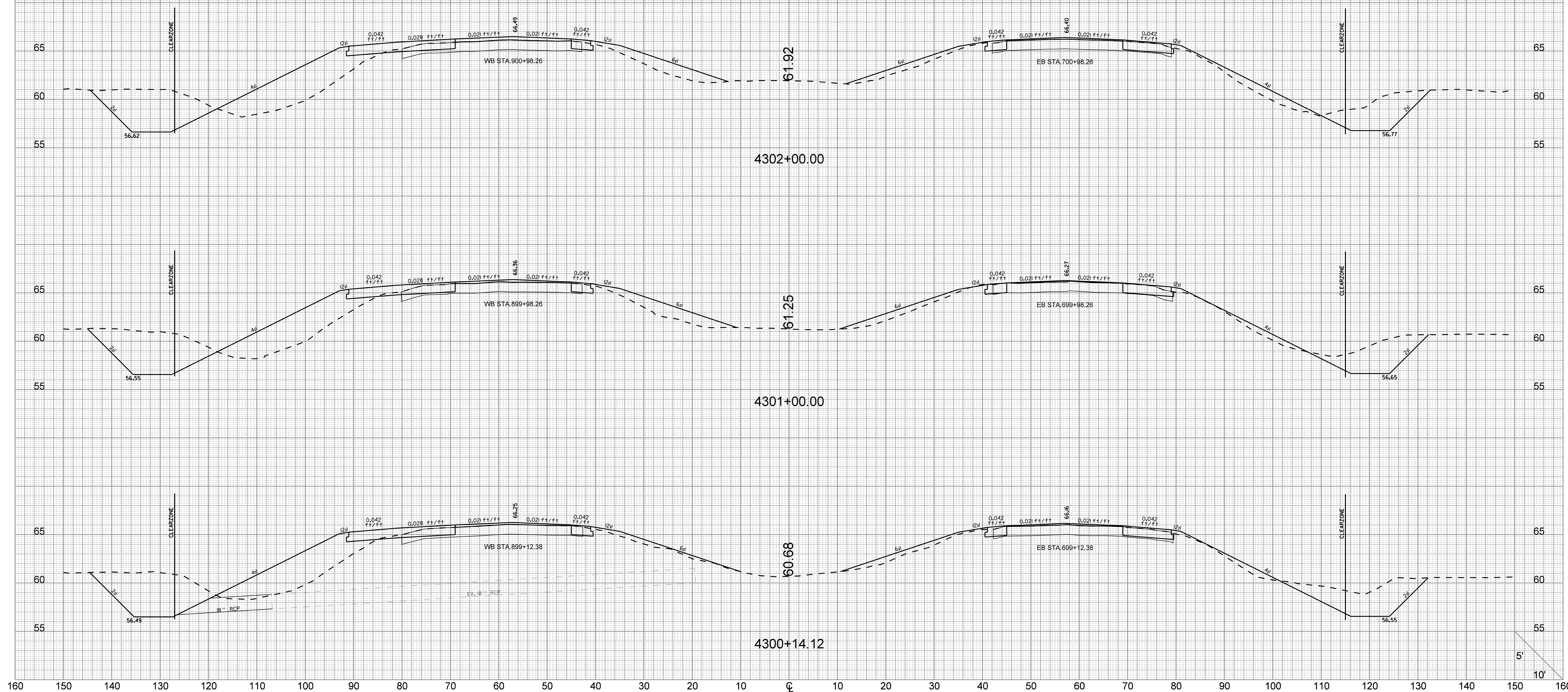

User: crubens  
 U:\710\active\71001653 - I-26 & Voivo D-B Prep\Transportation\Design\GN\Plan Sheets\71001653\_126 XS.dgn  
 6/23/2016

5'  
10'

FED. RD. DIV. NO.	STATE	COUNTY	PROJECT ID	ROUTE NO.	SHEET NO.
3	S.C.	BERKELEY	P028843	I-26	X16

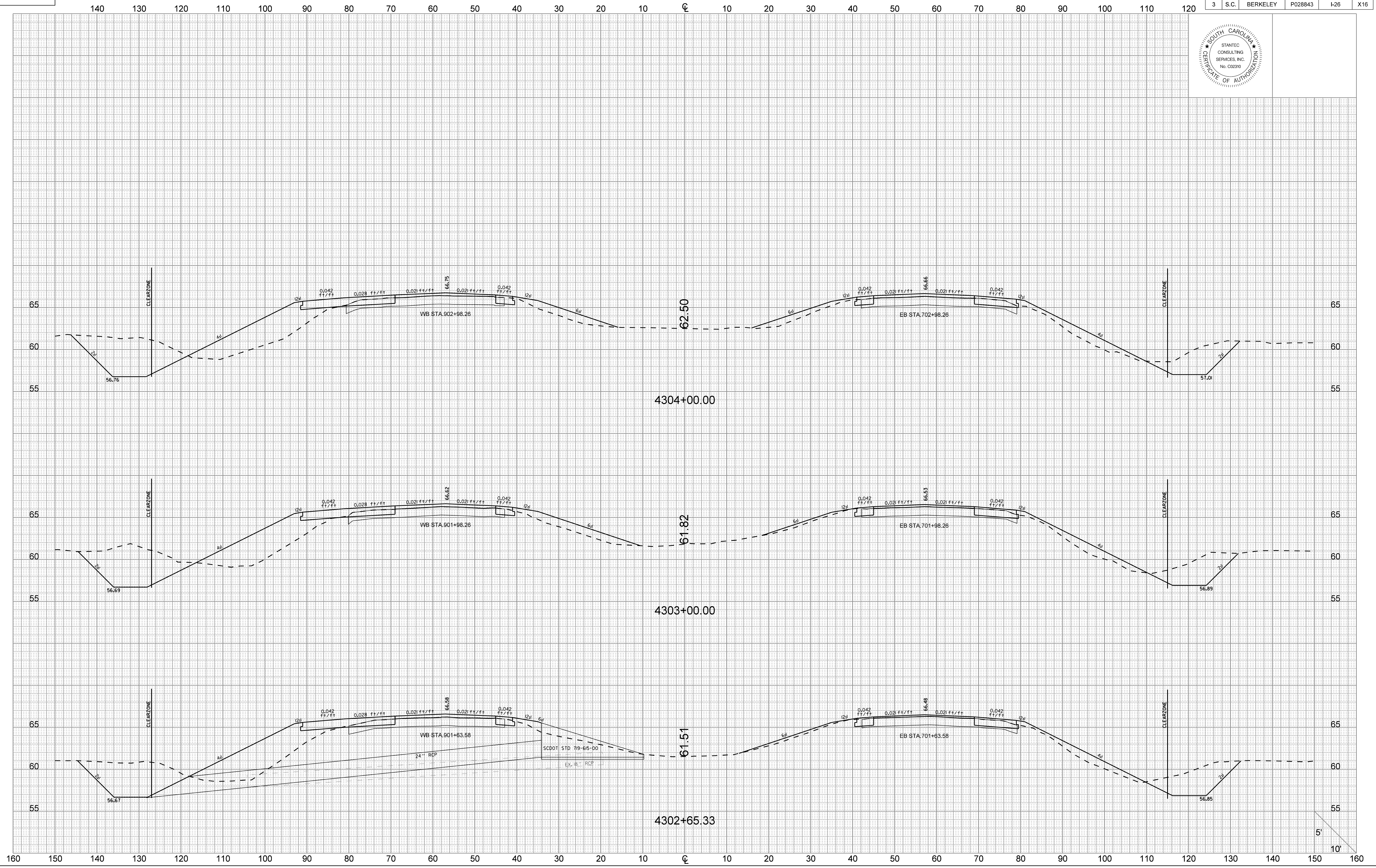
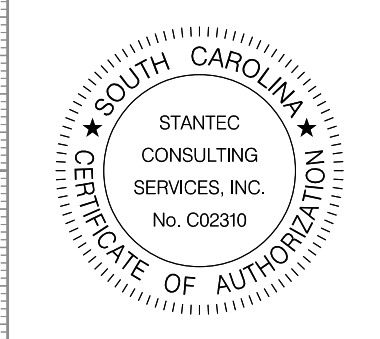

User: crubens  
 I:\710\active\71001653 - I-26 & Voivo D-B Prep\Transportation\Design\GN\Plan Sheets\71001653\_126 XS.dgn  
 6/23/2016



FED. RD. DIV. NO.	STATE	COUNTY	PROJECT ID	ROUTE NO.	SHEET NO.
3	S.C.	BERKELEY	P028843	I-26	X17



140 130 120 110 100 90 80 70 60 50 40 30 20 10 0 10 20 30 40 50 60 70 80 90 100 110 120

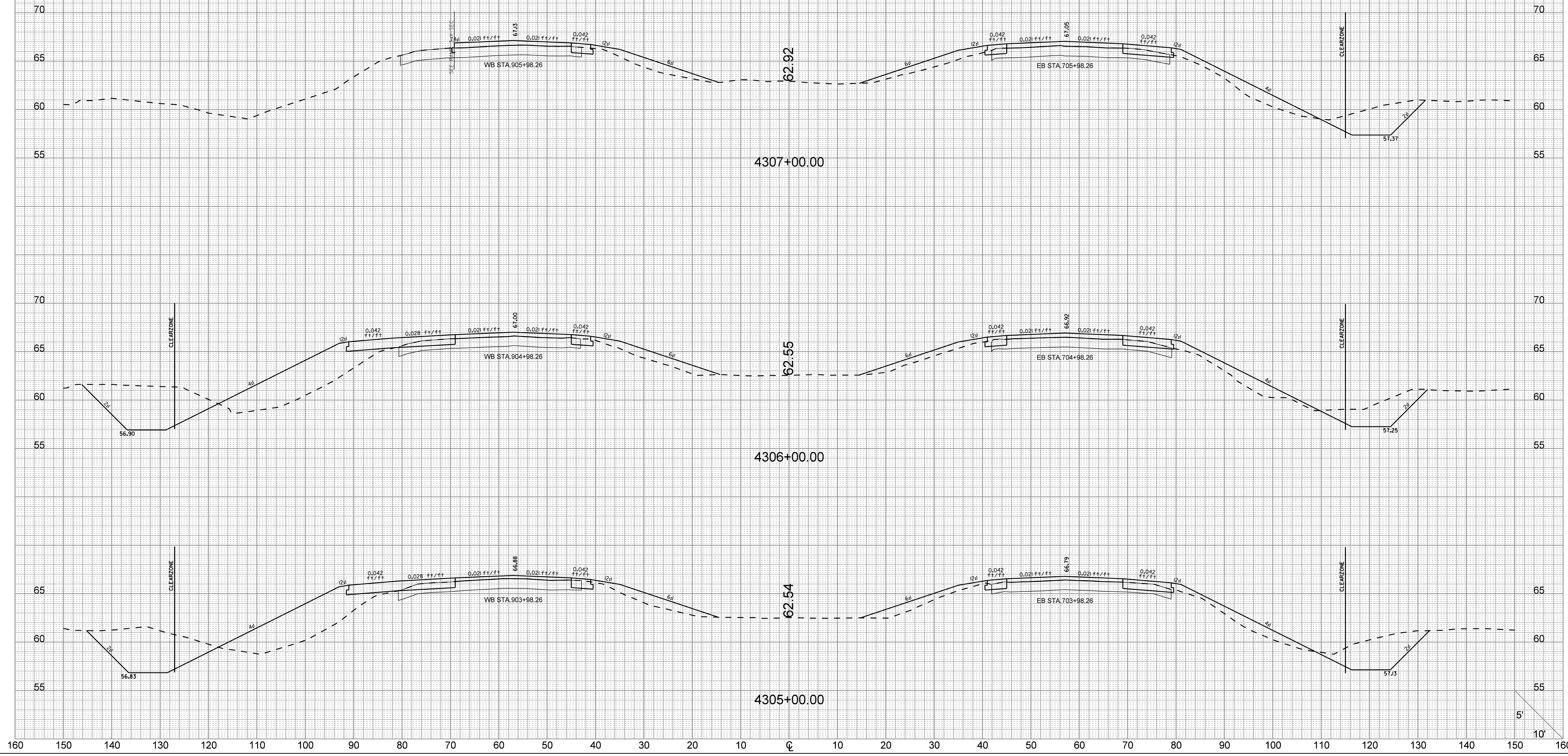

User: crubens  
 U:\710\active\71001653 - I-26 & Voivo D-B Prep\Transportation\Design\DN\Plan Sheets\71001653\_126 XS.dgn  
 6/23/2016

FED. RD. DIV. NO.	STATE	COUNTY	PROJECT ID	ROUTE NO.	SHEET NO.
3	S.C.	BERKELEY	P028843	I-26	X18



140 130 120 110 100 90 80 70 60 50 40 30 20 10 0 10 20 30 40 50 60 70 80 90 100 110 120

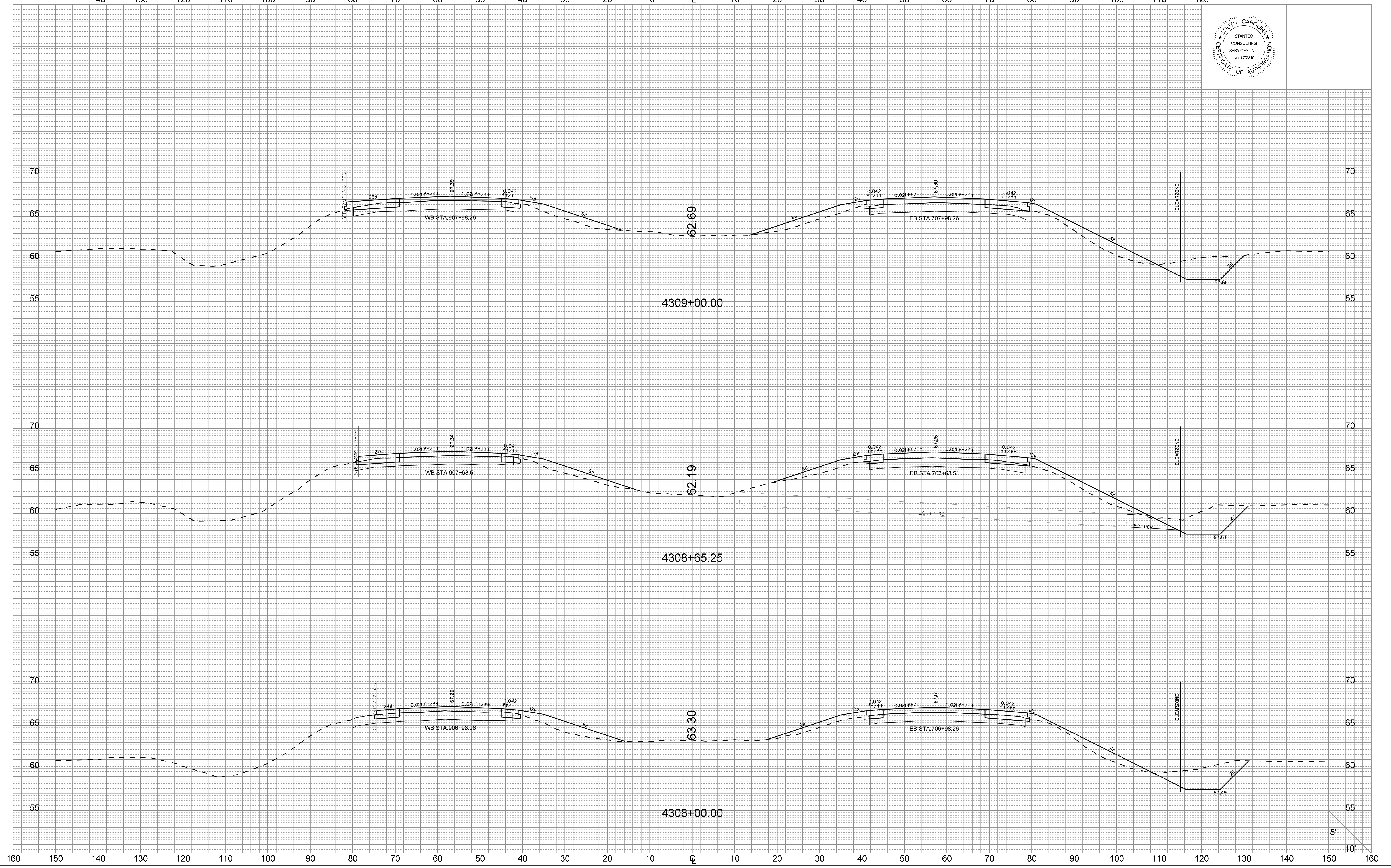

User: crubens  
 U:\710\active\71001653 - I-26 & Voivo D-B Prep\Transportation\Design\DN\Plan Sheets\71001653\_126 XS.dgn  
 6/23/2016



FED. RD. DIV. NO.	STATE	COUNTY	PROJECT ID	ROUTE NO.	SHEET NO.
3	S.C.	BERKELEY	P028843	I-26	X19

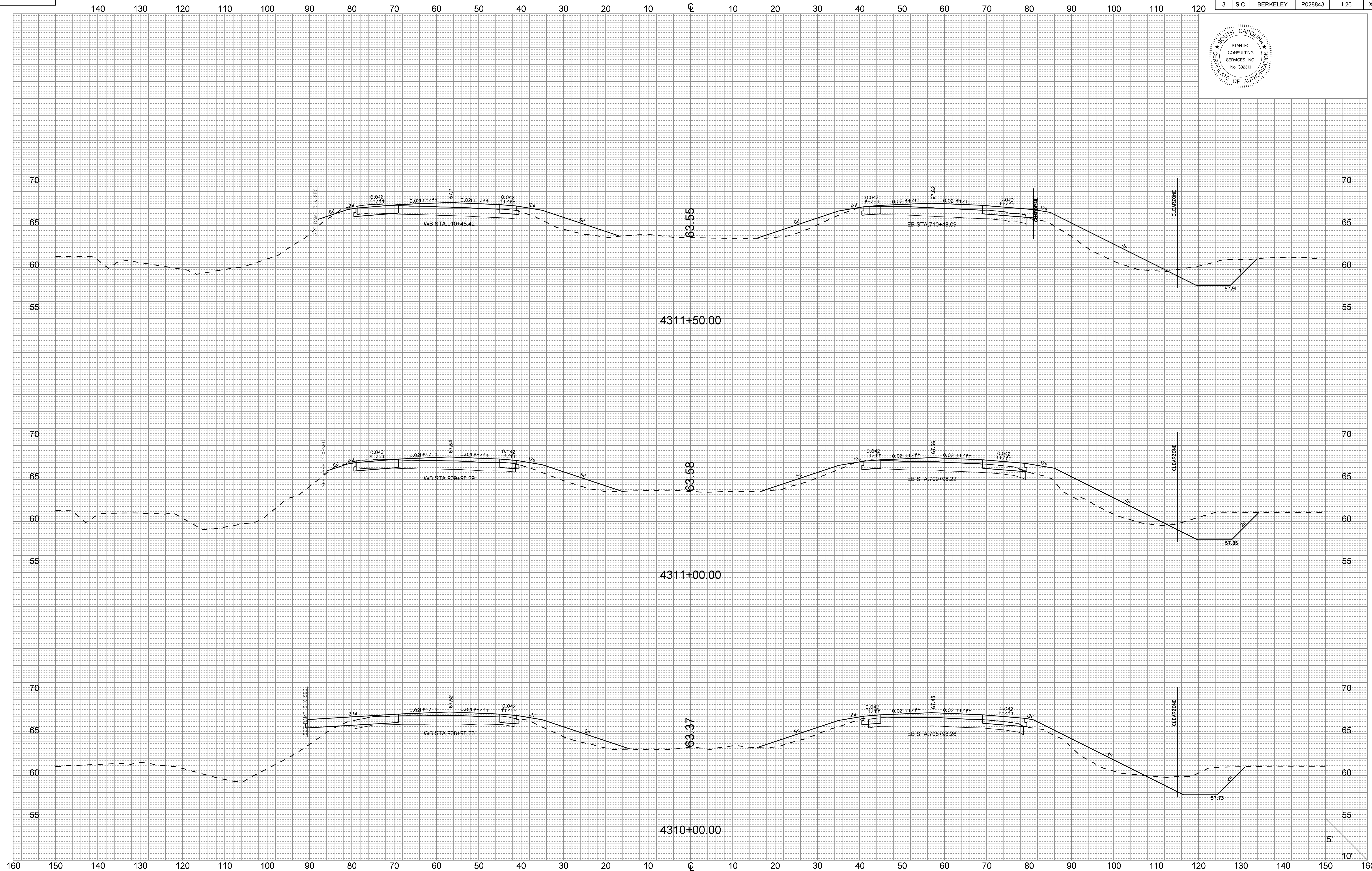

User: crubens  
 U:\710\active\71001653 - I-26 & Voivo D-B Prep\Transportation\Design\DN\Plan Sheets\71001653\_126 XS.dgn  
 6/23/2016

FED. RD. DIV. NO.	STATE	COUNTY	PROJECT ID	ROUTE NO.	SHEET NO.
3	S.C.	BERKELEY	P028843	I-26	X20

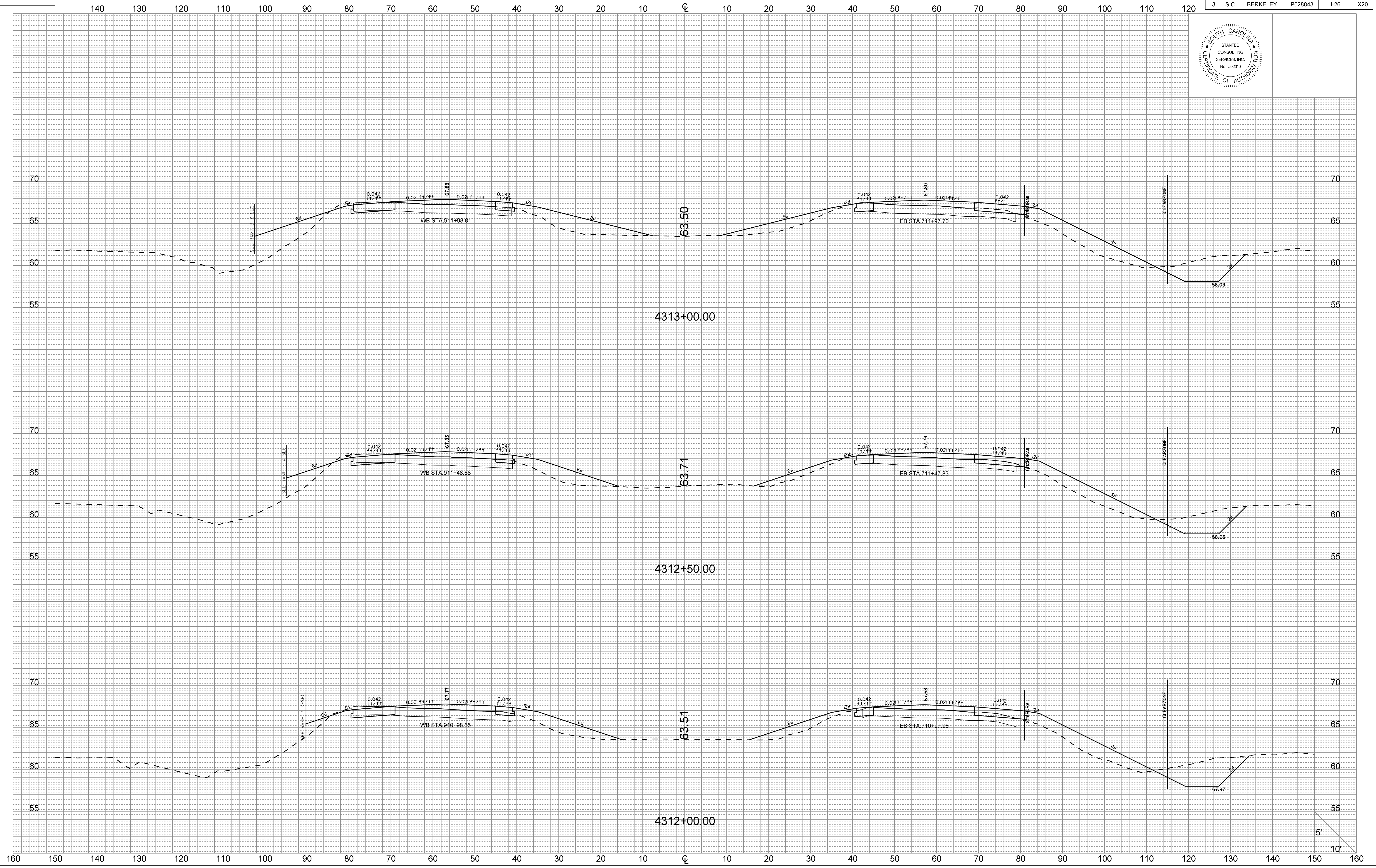

User: crubens  
 U:\710\active\71001653 - I-26 & Voivo D-B Prep\Transportation\Design\06N\Plan Sheets\71001653\_126 XS.dgn  
 6/23/2016



FED. RD. DIV. NO.	STATE	COUNTY	PROJECT ID	ROUTE NO.	SHEET NO.
3	S.C.	BERKELEY	P028843	I-26	X21

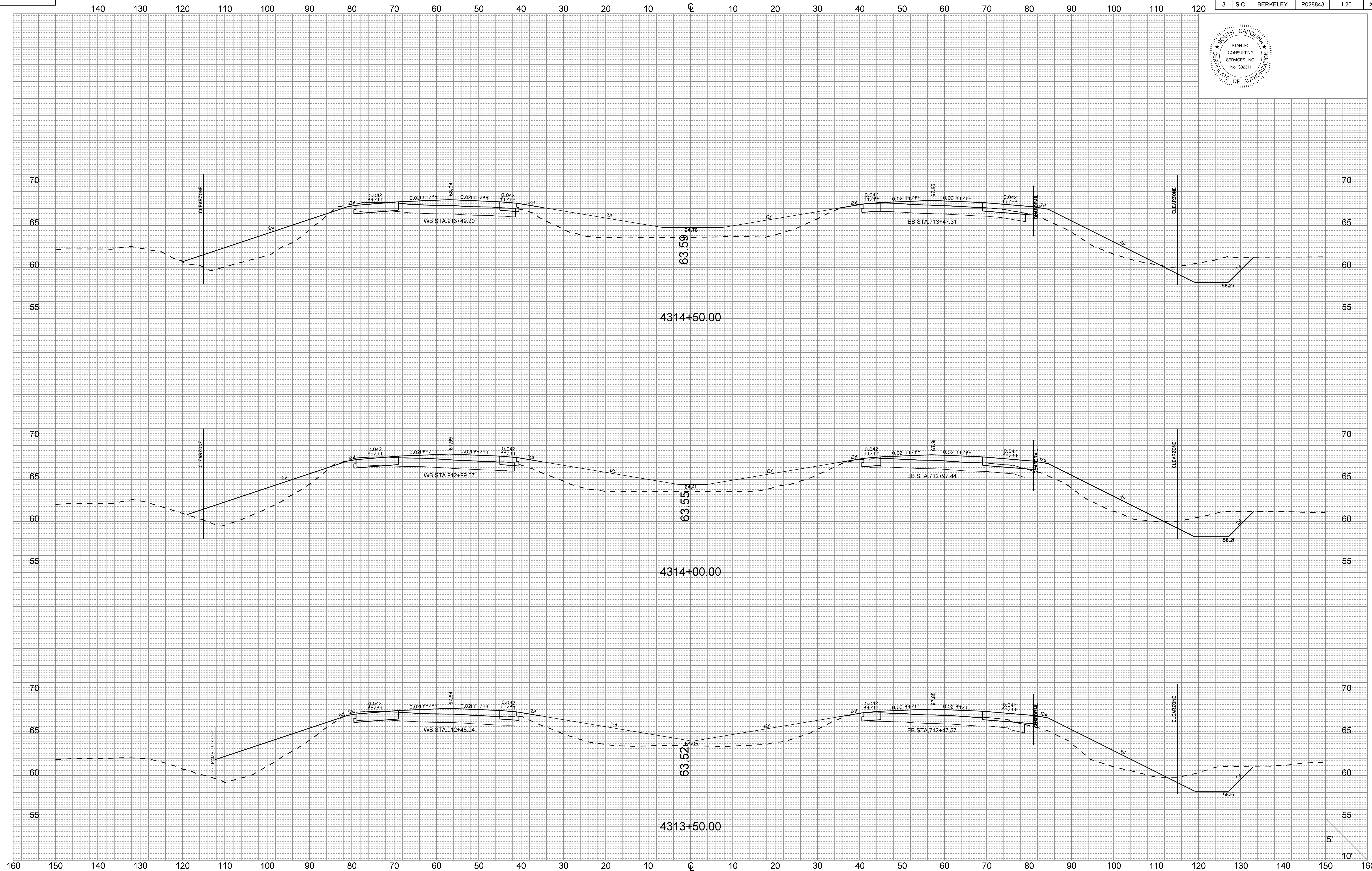

User: crubens  
 U:\710\active\71001653 - I-26 & Volvo D-B Prep\Transportation\Design\DN\Plan Sheets\71001653\_126 XS.dgn  
 6/23/2016

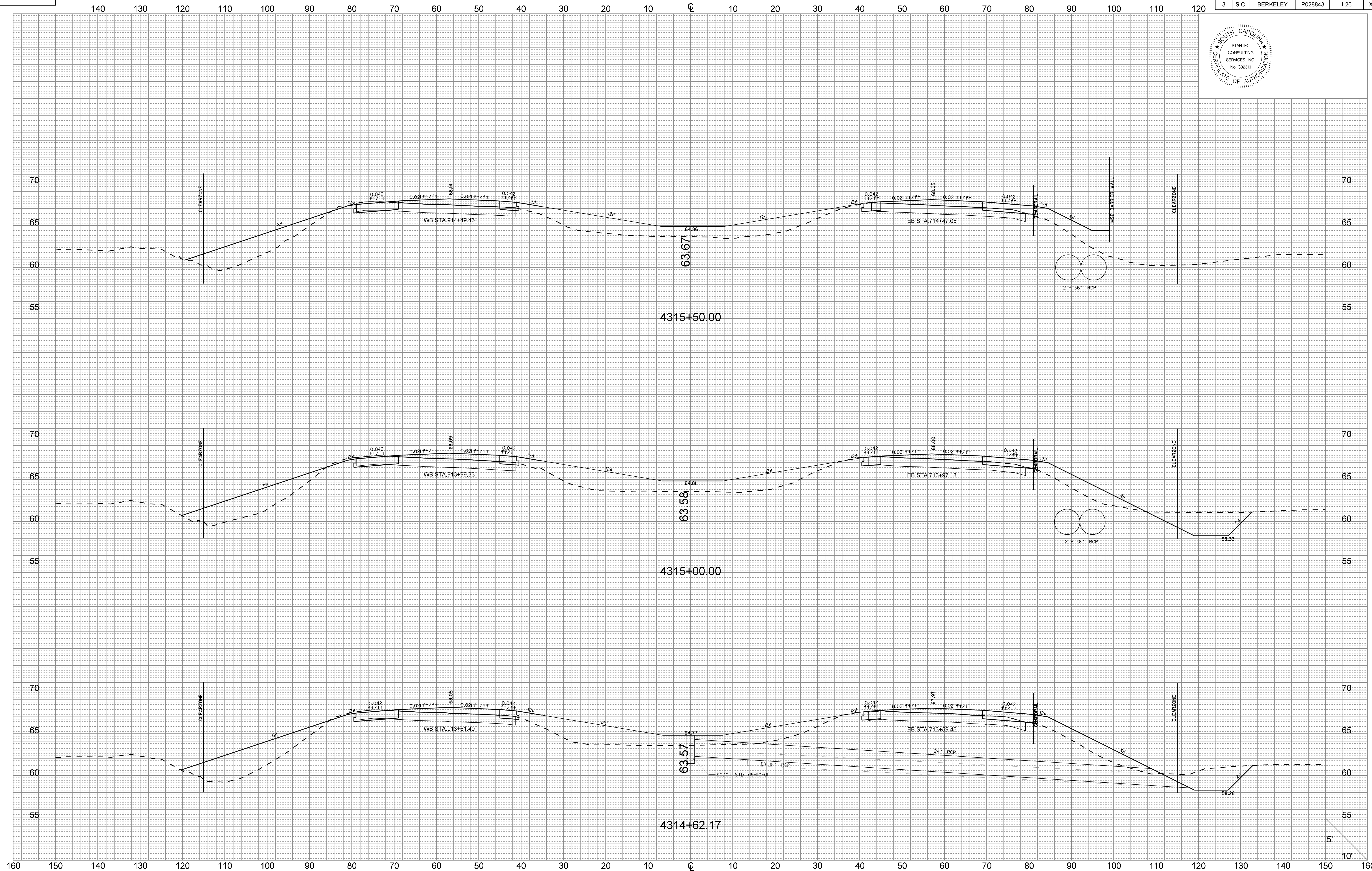

User: crubens  
 U:\710\active\71001653 - I-26 & Voivo D-B Prep\Transportation\Design\DN\Plan Sheets\71001653\_126 XS.dgn  
 6/23/2016



FED. RD. DIV. NO.	STATE	COUNTY	PROJECT ID	ROUTE NO.	SHEET NO.
3	S.C.	BERKELEY	P028843	I-26	X23



140 130 120 110 100 90 80 70 60 50 40 30 20 10 0 10 20 30 40 50 60 70 80 90 100 110 120

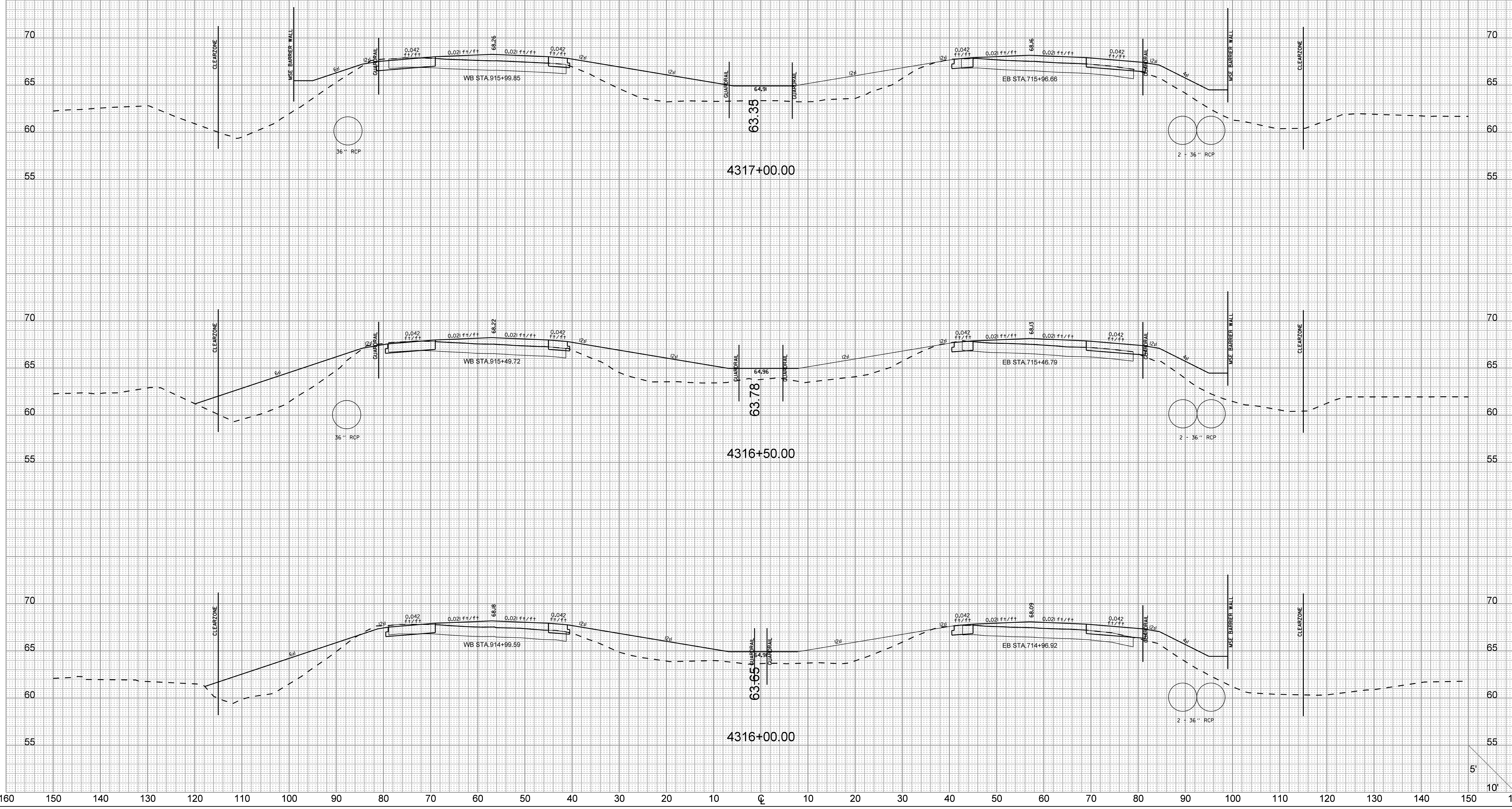

User: crubens  
 U:\710\active\71001653 - I-26 & Voivo D-B Prep\Transportation\Design\DN\Plan Sheets\71001653\_126\_XS.dgn  
 6/23/2016

160 150 140 130 120 110 100 90 80 70 60 50 40 30 20 10 0 10 20 30 40 50 60 70 80 90 100 110 120 130 140 150 160

5'  
10'

FED. RD. DIV. NO.	STATE	COUNTY	PROJECT ID	ROUTE NO.	SHEET NO.
3	S.C.	BERKELEY	P028843	I-26	X24



140 130 120 110 100 90 80 70 60 50 40 30 20 10 0 10 20 30 40 50 60 70 80 90 100 110 120

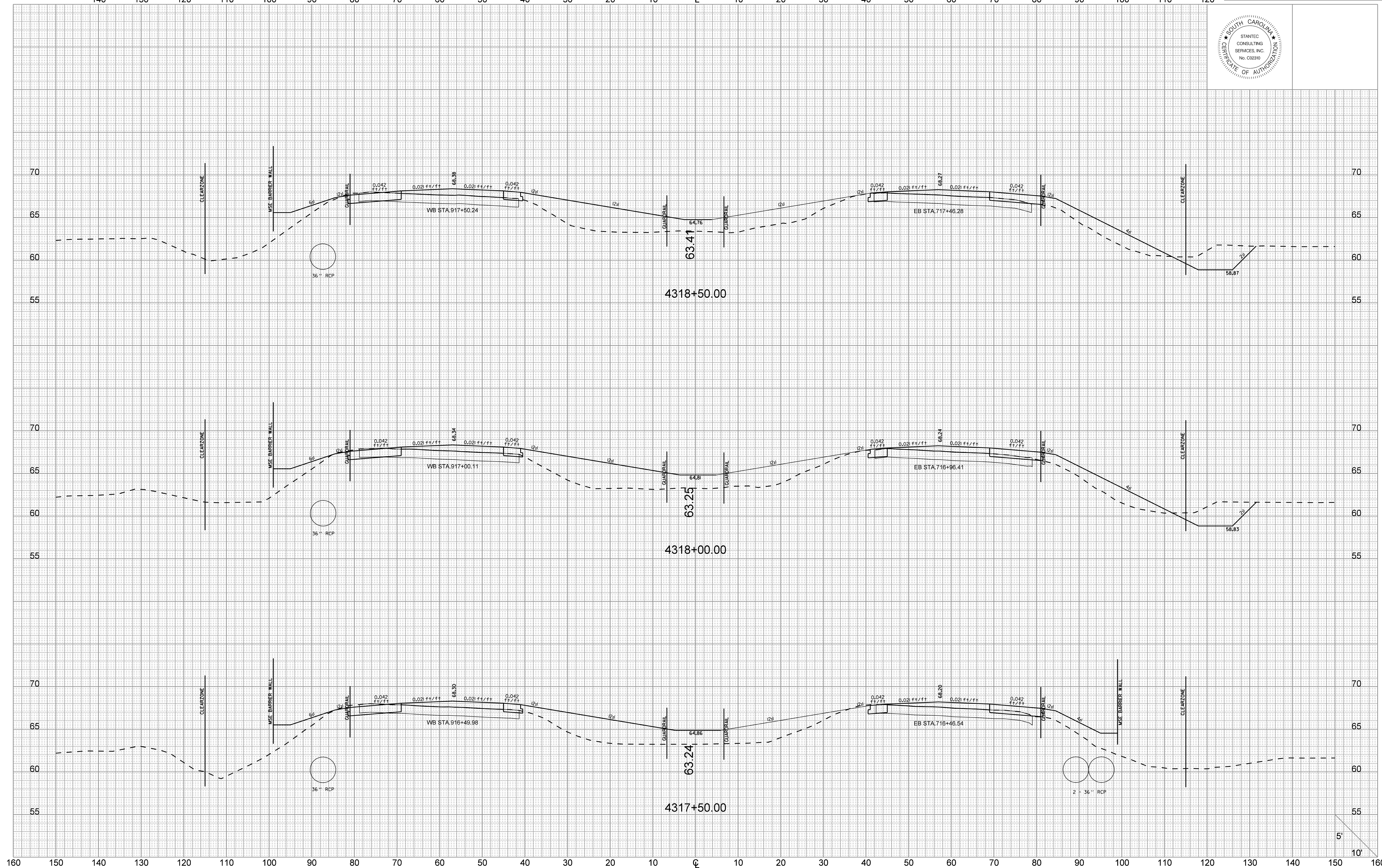

User: crubens  
 U:\710\active\71001653 - I-26 & Voivo D-B Prep\Transportation\Design\DN\Plan Sheets\71001653\_126 XS.dgn  
 6/23/2016

160 150 140 130 120 110 100 90 80 70 60 50 40 30 20 10 0 10 20 30 40 50 60 70 80 90 100 110 120 130 140 150 160

5'  
10'



FED. RD. DIV. NO.	STATE	COUNTY	PROJECT ID	ROUTE NO.	SHEET NO.
3	S.C.	BERKELEY	P028843	I-26	X25



140 130 120 110 100 90 80 70 60 50 40 30 20 10 0 10 20 30 40 50 60 70 80 90 100 110 120

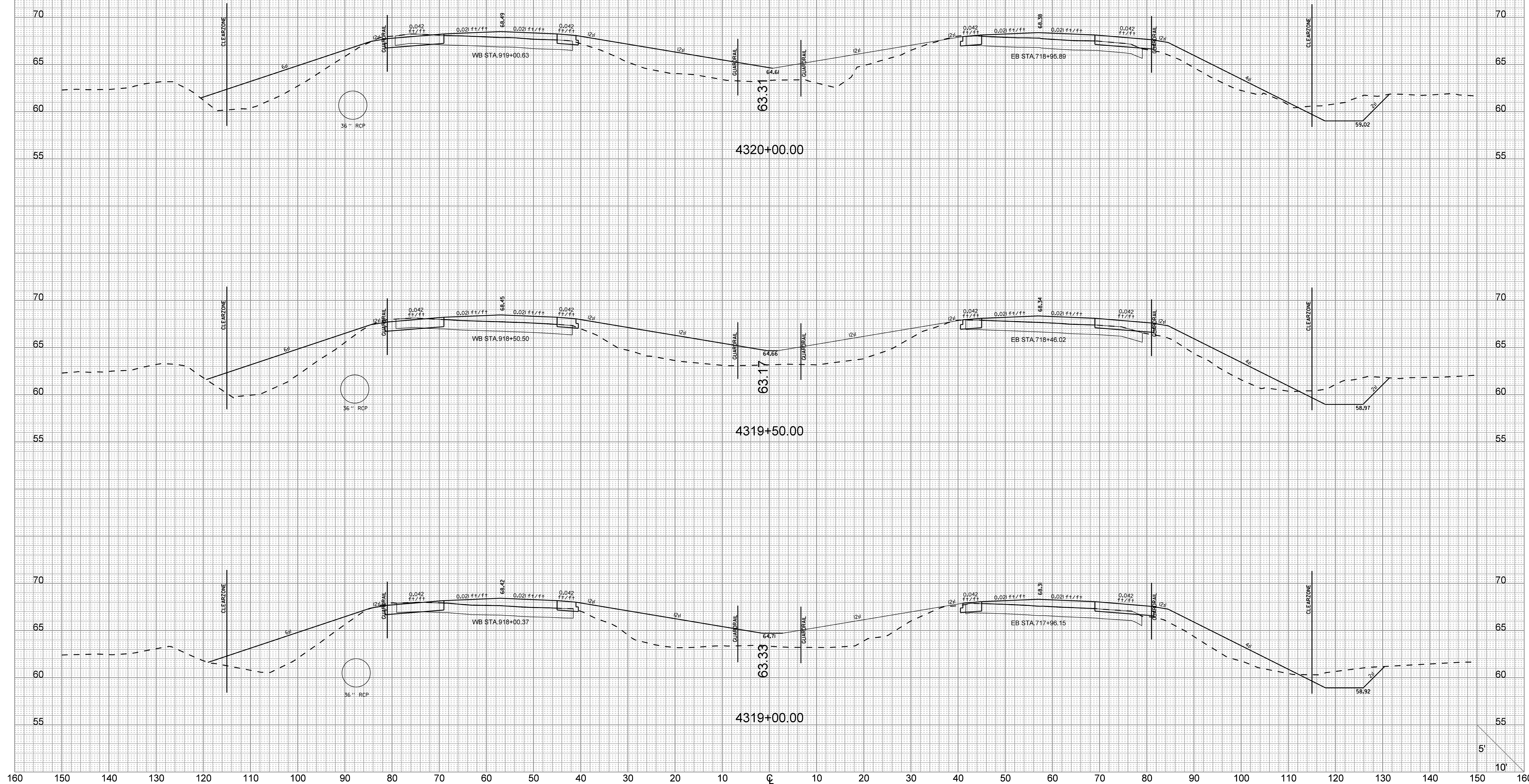

User: crubens  
 U:\710\active\71001653 - I-26 & Voivo D-B Prep\Transportation\Design\DN\Plan Sheets\71001653\_126 XS.dgn  
 6/23/2016

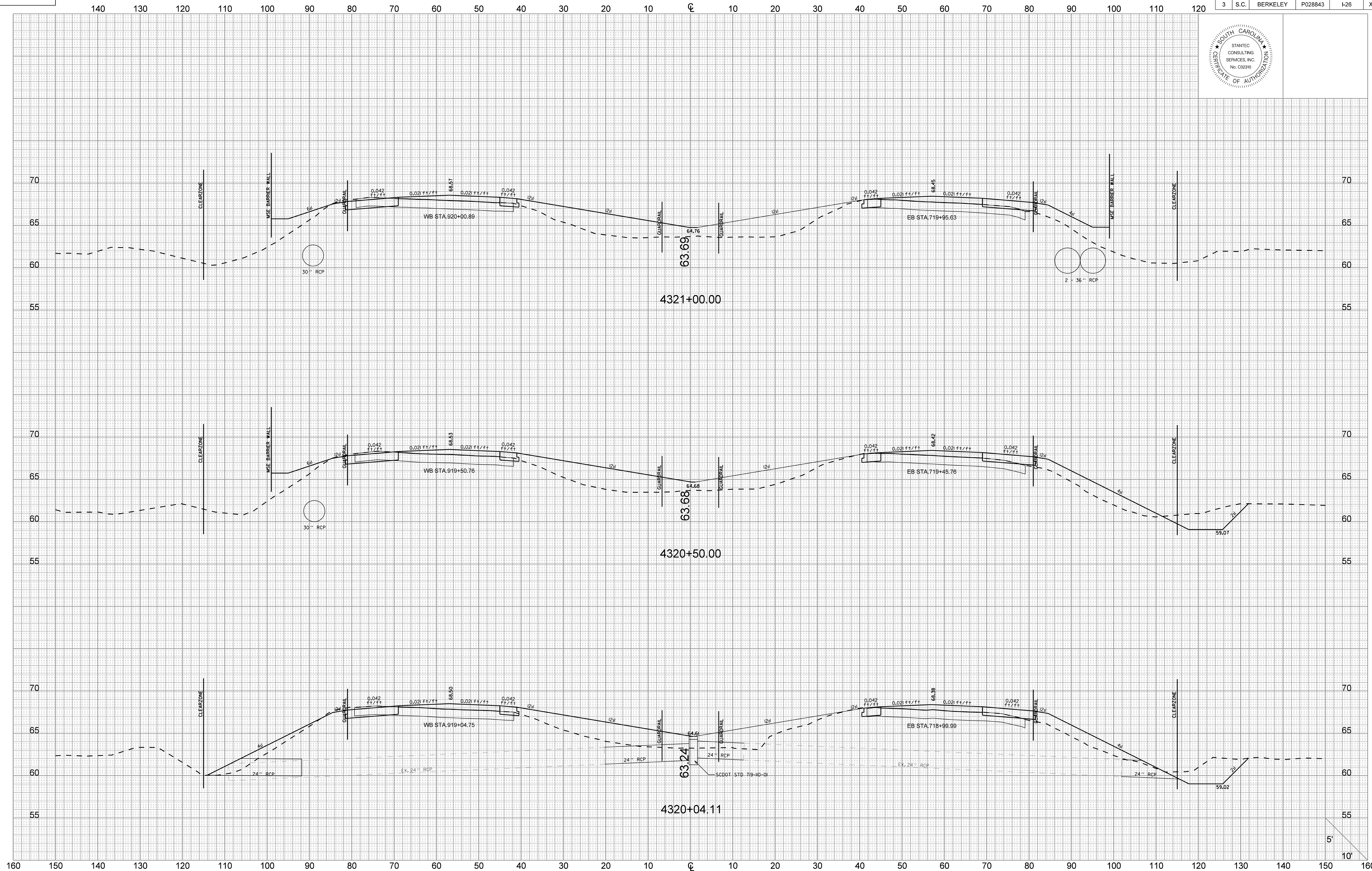

User: crubens  
 U:\710\active\71001653 - I-26 & Voivo D-B Prep\Transportation\Design\DN\Plan Sheets\71001653\_126\_X5.dgn  
 6/23/2016



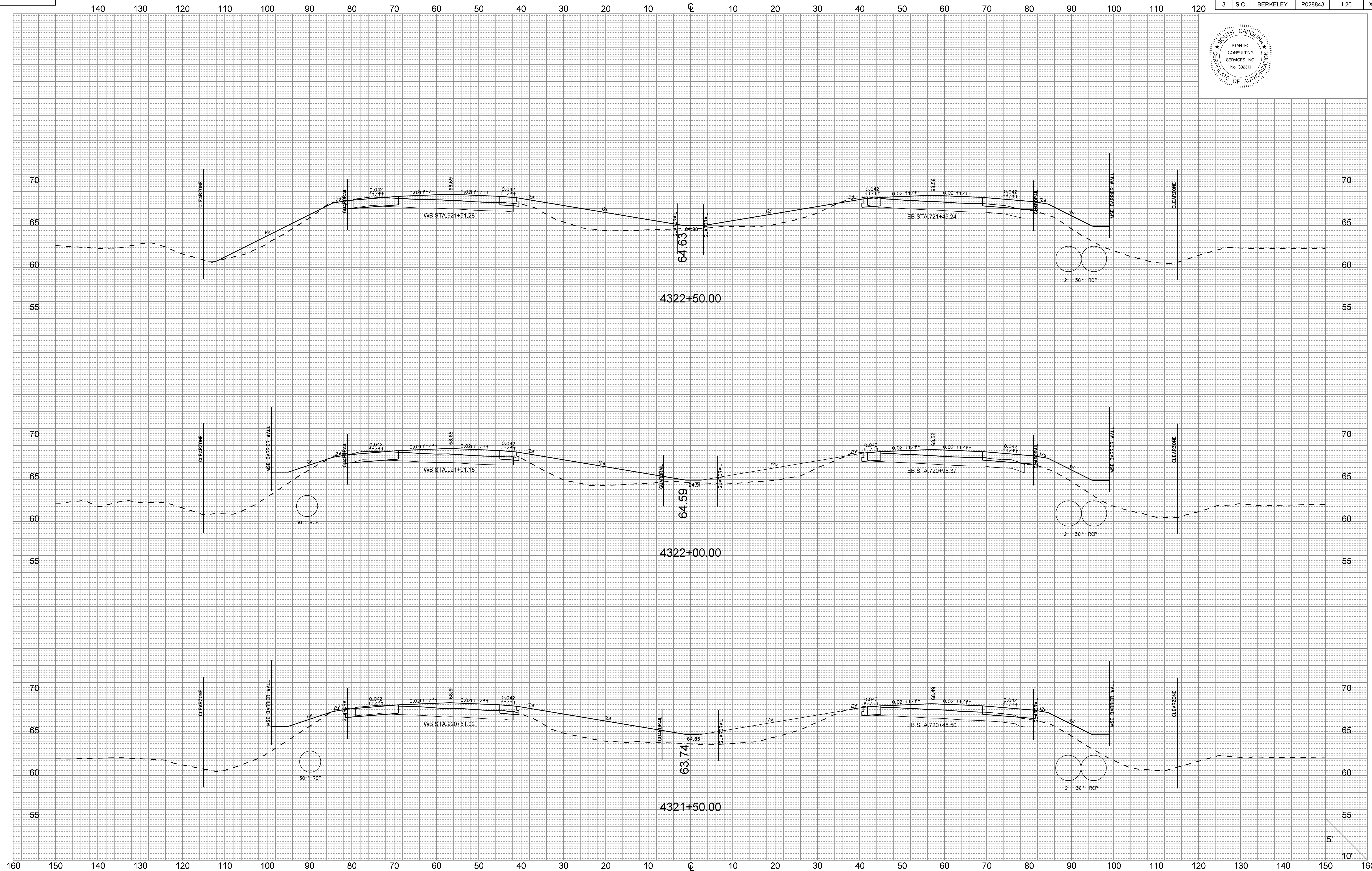

User: crubens  
 I:\710\active\71001653 - I-26 & Voivo D-B Prep\Transportation\Design\DN\Plan Sheets\71001653\_126 XS.dgn  
 6/23/2016

FED. RD. DIV. NO.	STATE	COUNTY	PROJECT ID	ROUTE NO.	SHEET NO.
3	S.C.	BERKELEY	P028843	I-26	X28



140 130 120 110 100 90 80 70 60 50 40 30 20 10 0 10 20 30 40 50 60 70 80 90 100 110 120

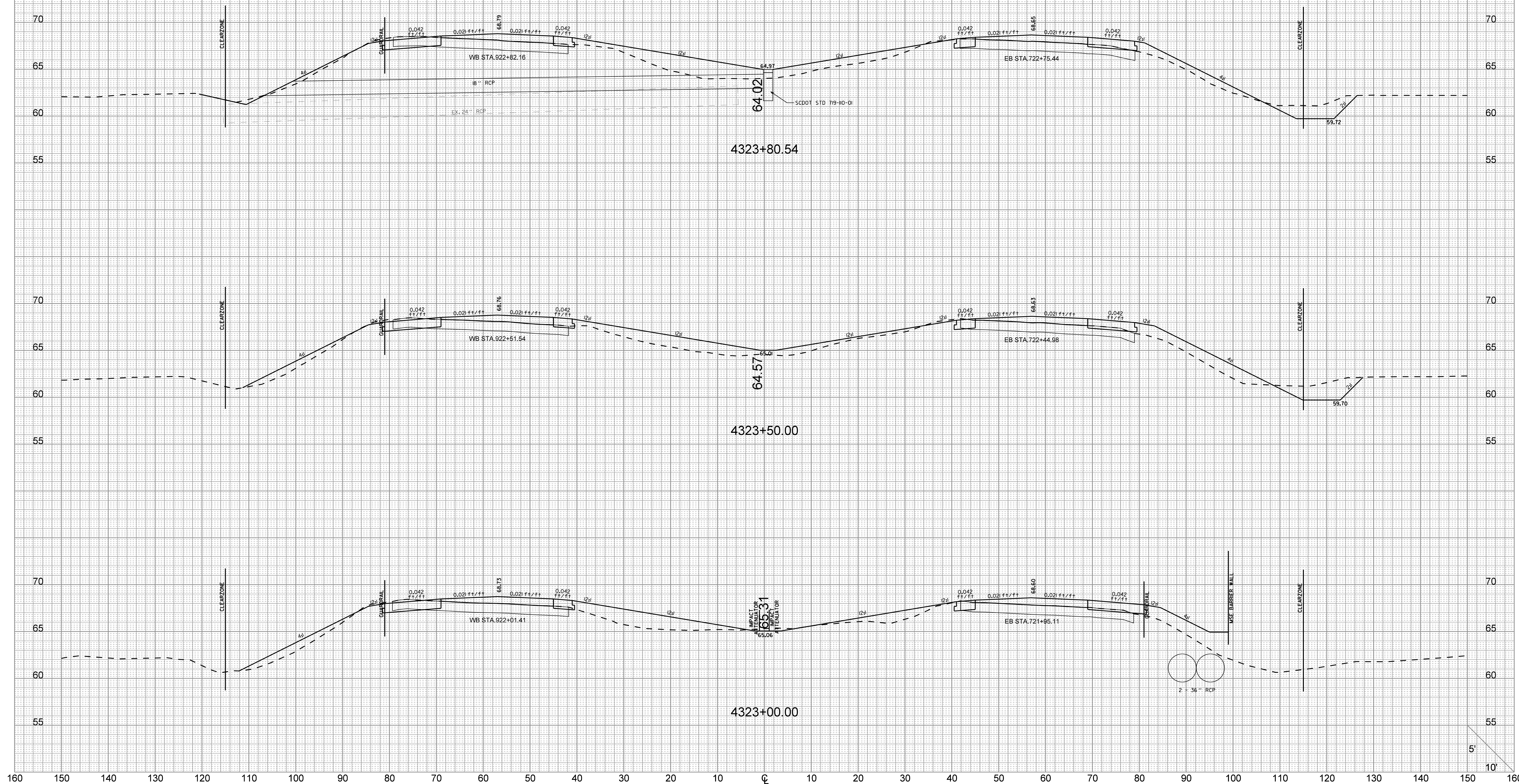

User: crubens  
 U:\710\active\71001653 - I-26 & Volvo D-B Prep\Transportation\Design\DN\Plan Sheets\71001653\_126 XS.dgn  
 6/23/2016



FED. RD. DIV. NO.	STATE	COUNTY	PROJECT ID	ROUTE NO.	SHEET NO.
3	S.C.	BERKELEY	P028843	I-26	X29



140 130 120 110 100 90 80 70 60 50 40 30 20 10 0 10 20 30 40 50 60 70 80 90 100 110 120

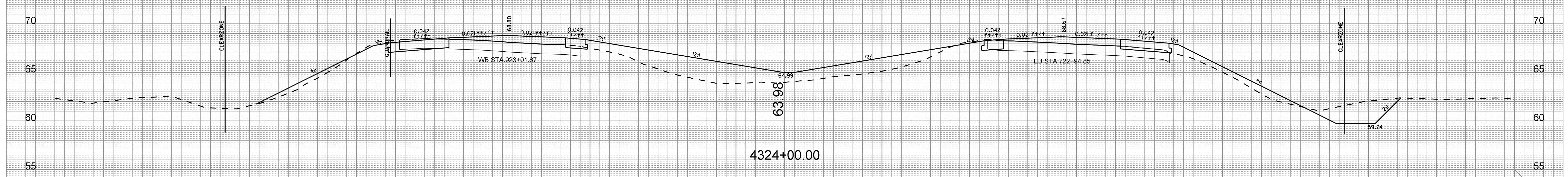
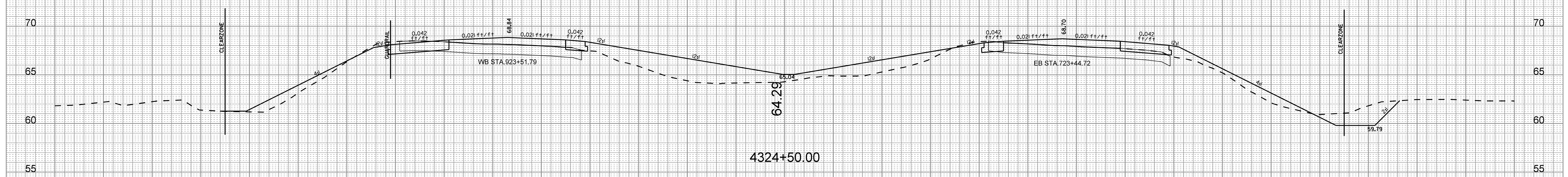
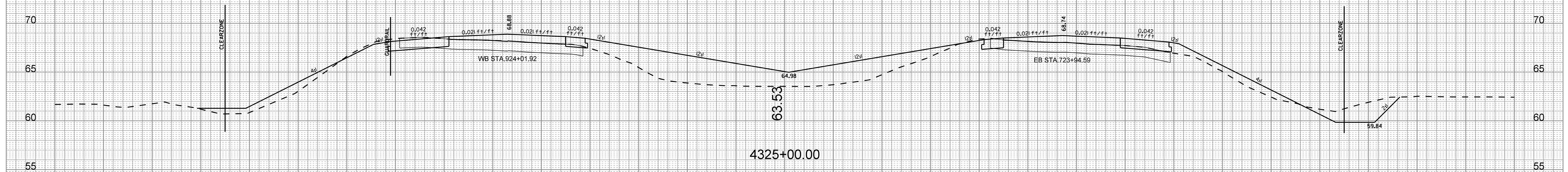

160 150 140 130 120 110 100 90 80 70 60 50 40 30 20 10 0 10 20 30 40 50 60 70 80 90 100 110 120 130 140 150 160

5'  
10'

User: crubens  
U:\710\active\71001653 - I-26 & Voivo D-B Prep\Transportation\Design\06N\Plan Sheets\71001653\_126\_XS.dgn  
6/23/2016

FED. RD. DIV. NO.	STATE	COUNTY	PROJECT ID	ROUTE NO.	SHEET NO.
3	S.C.	BERKELEY	P028843	I-26	X30



140 130 120 110 100 90 80 70 60 50 40 30 20 10 0 10 20 30 40 50 60 70 80 90 100 110 120

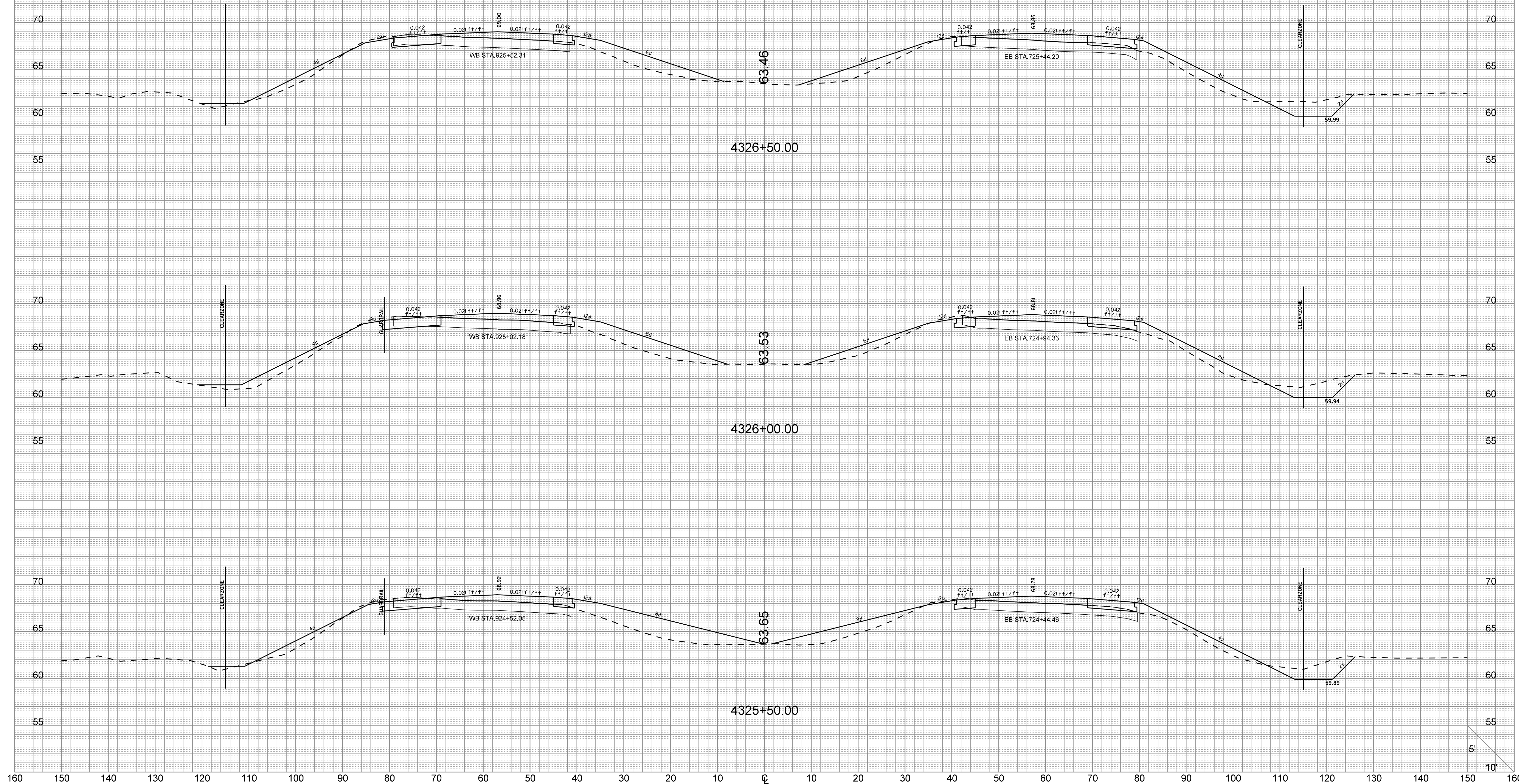

User: crubens  
 U:\710\active\71001653 - I-26 & Voivo D-B Prep\Transportation\Design\06N\Plan Sheets\71001653\_126 XS.dgn  
 6/23/2016

5'  
10'



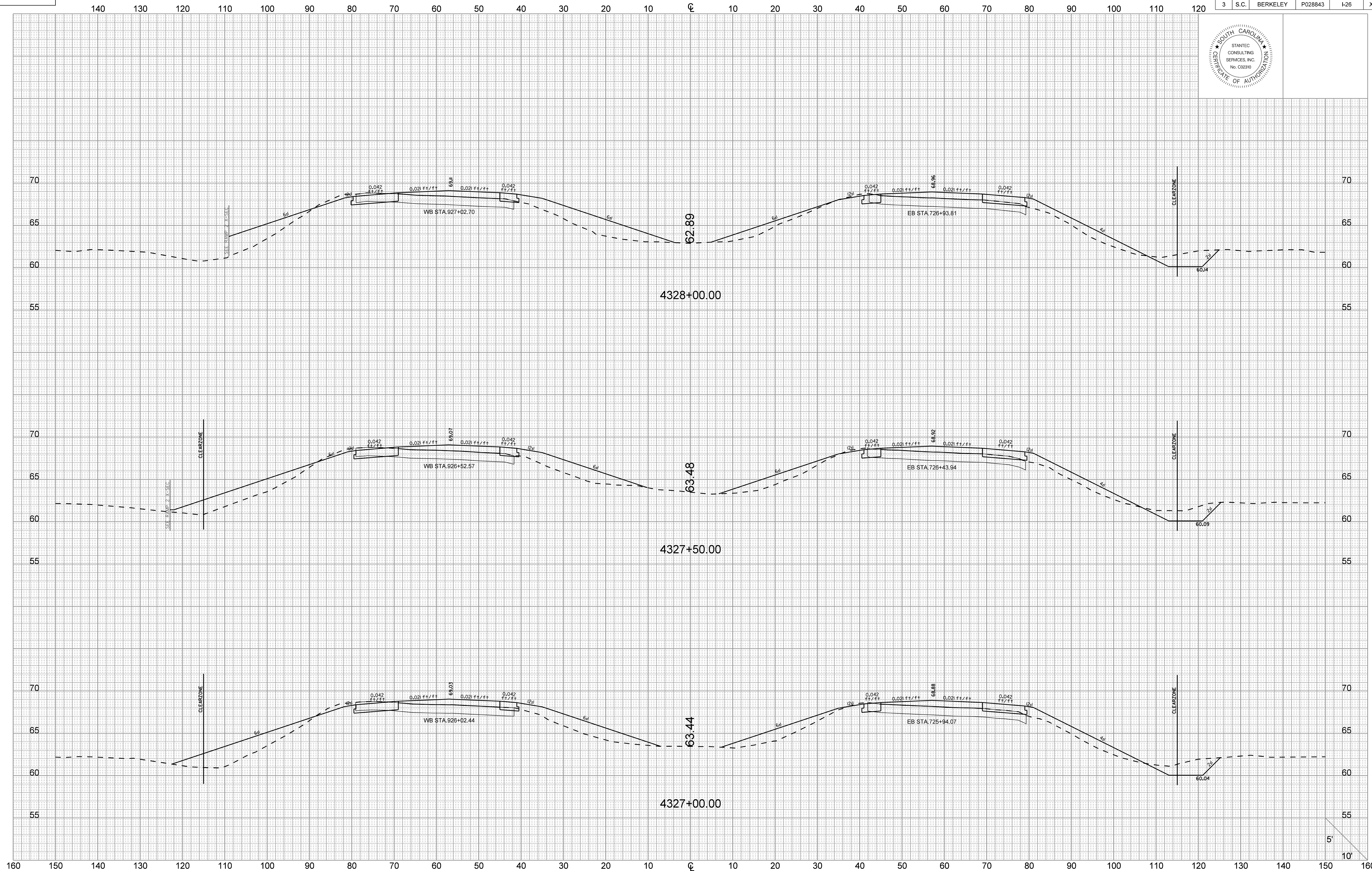

User: crubens  
 U:\710\active\71001653 - I-26 & Volvo D-B Prep\Transportation\Design\DN\Plan Sheets\71001653\_126 XS.dgn  
 6/23/2016



140 130 120 110 100 90 80 70 60 50 40 30 20 10 0 10 20 30 40 50 60 70 80 90 100 110 120

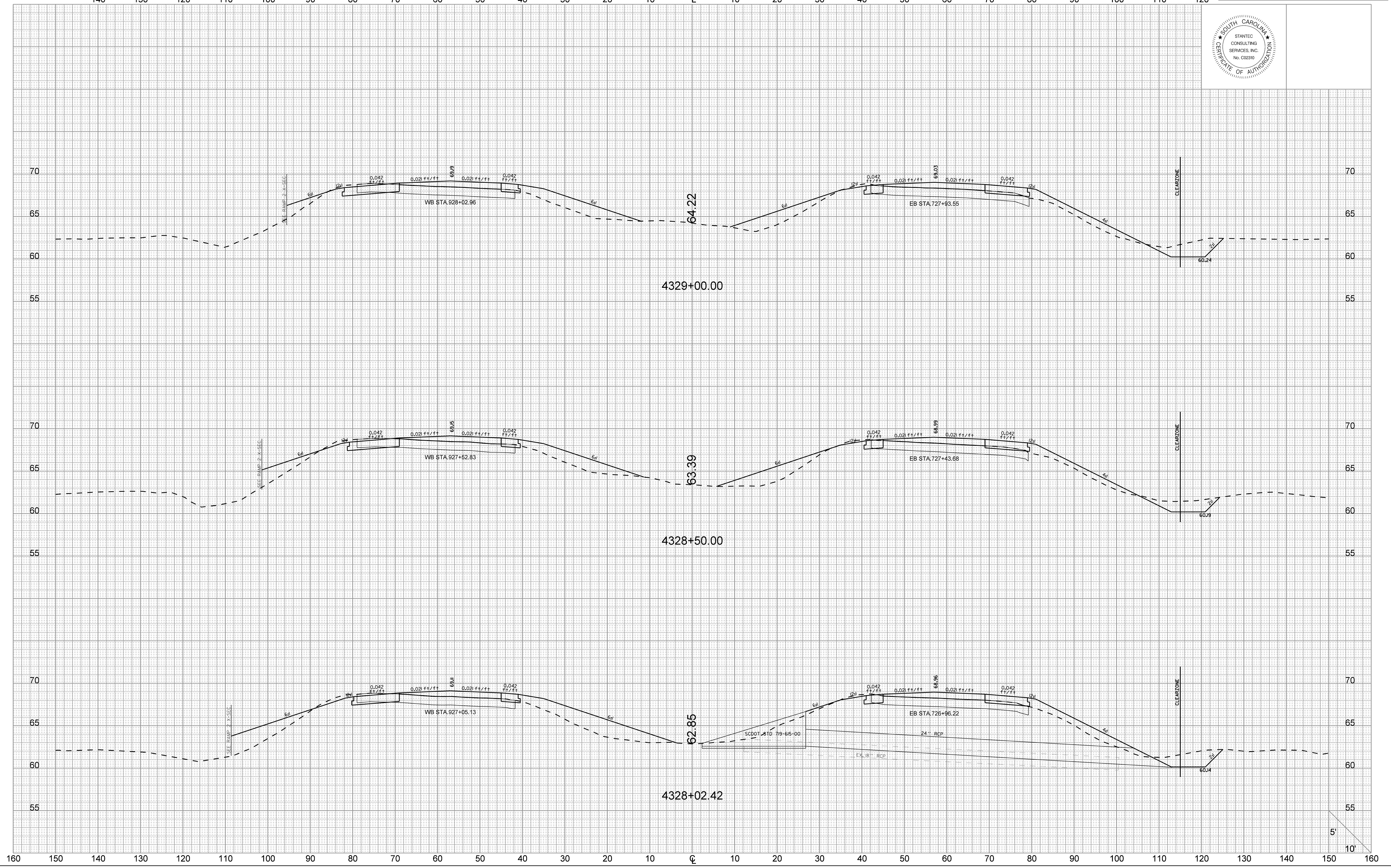

User: crubens  
 U:\710\active\71001653 - I-26 & Voivo D-B Prep\Transportation\Design\06N\Plan Sheets\71001653\_126 XS.dgn  
 6/23/2016

160 150 140 130 120 110 100 90 80 70 60 50 40 30 20 10 0 10 20 30 40 50 60 70 80 90 100 110 120 130 140 150 160

5'  
10'



FED. RD. DIV. NO.	STATE	COUNTY	PROJECT ID	ROUTE NO.	SHEET NO.
3	S.C.	BERKELEY	P028843	I-26	X33



140 130 120 110 100 90 80 70 60 50 40 30 20 10 0 10 20 30 40 50 60 70 80 90 100 110 120

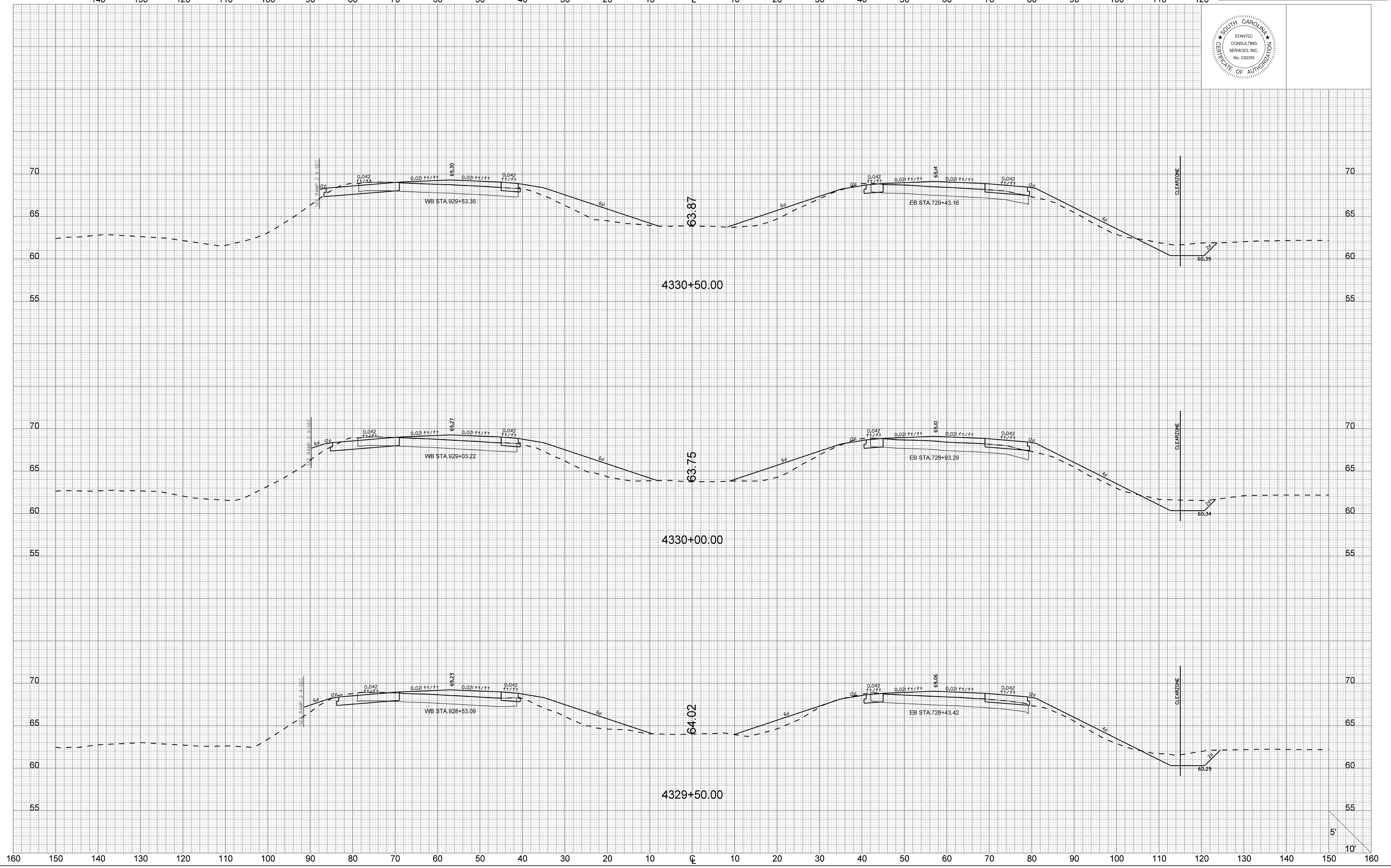

User: crubens  
 U:\710\active\71001653 - I-26 & Volvo D-B Prep\Transportation\Design\06N\Plan Sheets\71001653\_126 XS.dgn  
 6/23/2016

5'  
10'

FED. RD. DIV. NO.	STATE	COUNTY	PROJECT ID	ROUTE NO.	SHEET NO.
3	S.C.	BERKELEY	P028843	I-26	X34

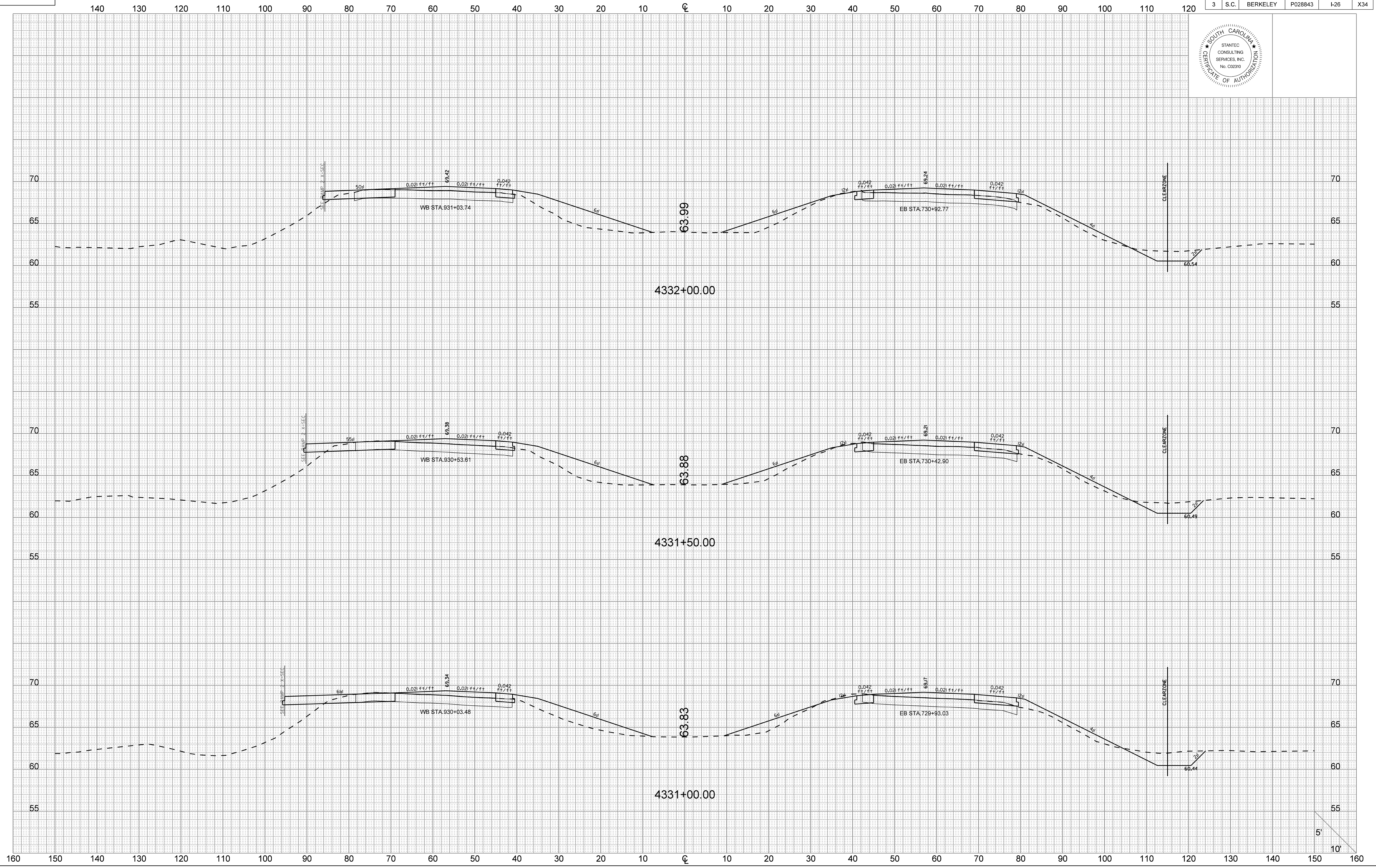

User: crubens  
 U:\710\active\7100653 - I-26 & Volvo D-B Prep\Transportation\Design\DN\Plan Sheets\7100653\_126 XS.dgn  
 6/23/2016



FED. RD. DIV. NO.	STATE	COUNTY	PROJECT ID	ROUTE NO.	SHEET NO.
3	S.C.	BERKELEY	P028843	I-26	X35



140 130 120 110 100 90 80 70 60 50 40 30 20 10 0 10 20 30 40 50 60 70 80 90 100 110 120

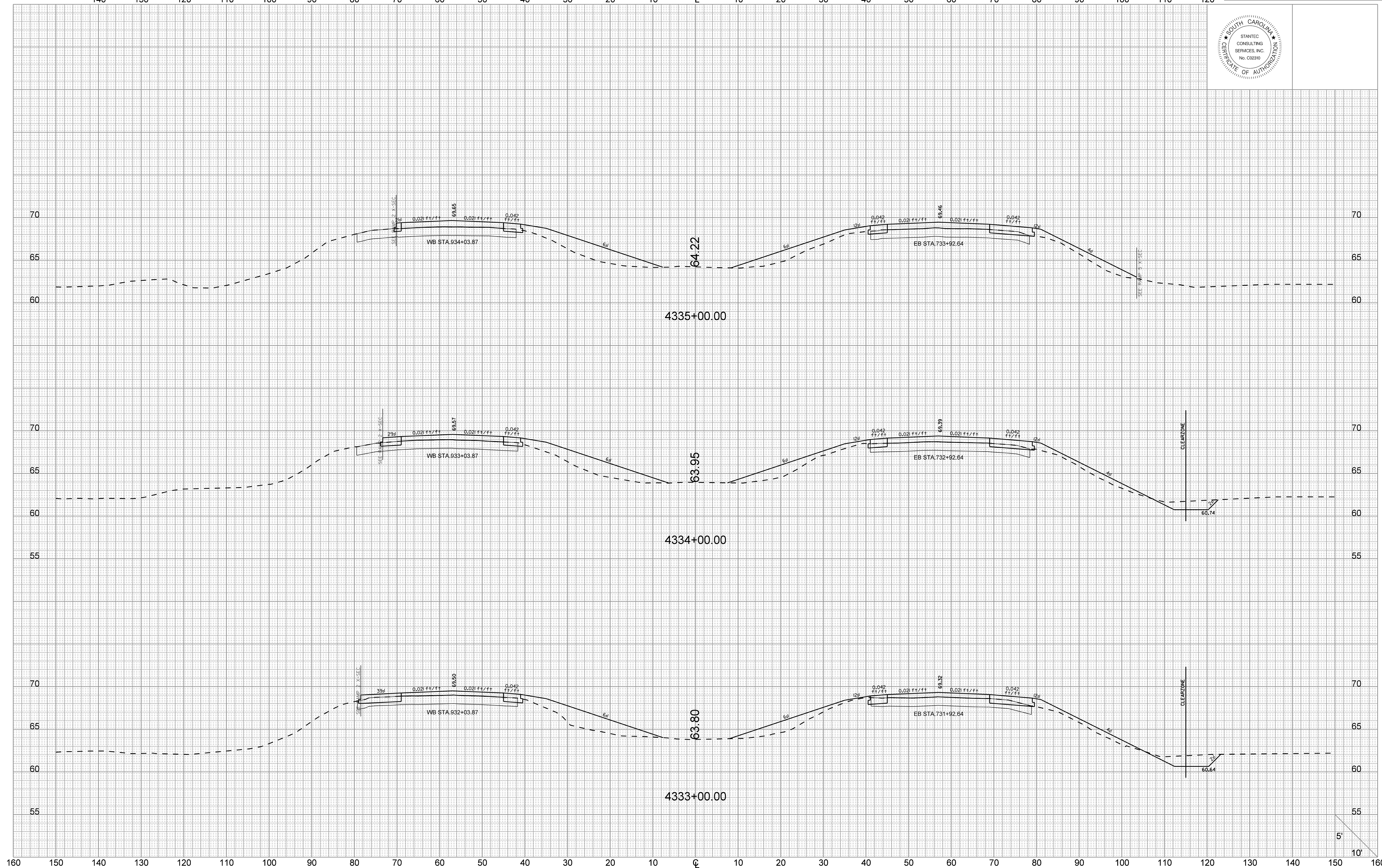

User: crubens  
 U:\710\active\71001653 - I-26 & Voivo D-B Prep\Transportation\Design\06N\Plan Sheets\71001653\_126\_X3.dgn  
 6/23/2016

160 150 140 130 120 110 100 90 80 70 60 50 40 30 20 10 0 10 20 30 40 50 60 70 80 90 100 110 120 130 140 150 160

FED. RD. DIV. NO.	STATE	COUNTY	PROJECT ID	ROUTE NO.	SHEET NO.
3	S.C.	BERKELEY	P028843	I-26	X36

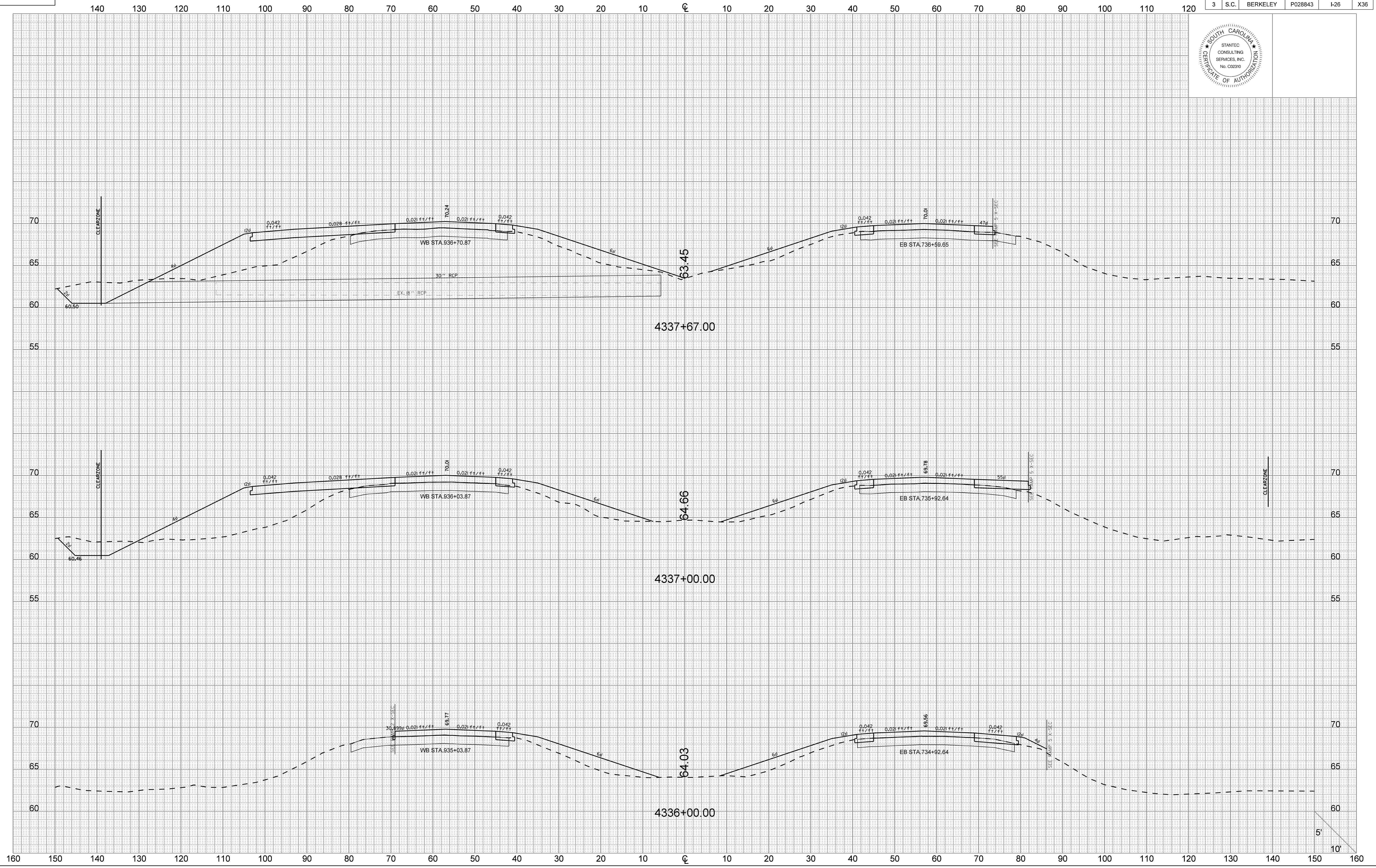

User: crubens  
 U:\710\active\71001653 - I-26 & Voivo D-B Prep\Transportation\Design\DN\Plan Sheets\71001653\_126 XS.dgn  
 6/23/2016



FED. RD. DIV. NO.	STATE	COUNTY	PROJECT ID	ROUTE NO.	SHEET NO.
3	S.C.	BERKELEY	P028843	I-26	X37



140 130 120 110 100 90 80 70 60 50 40 30 20 10 0 10 20 30 40 50 60 70 80 90 100 110 120

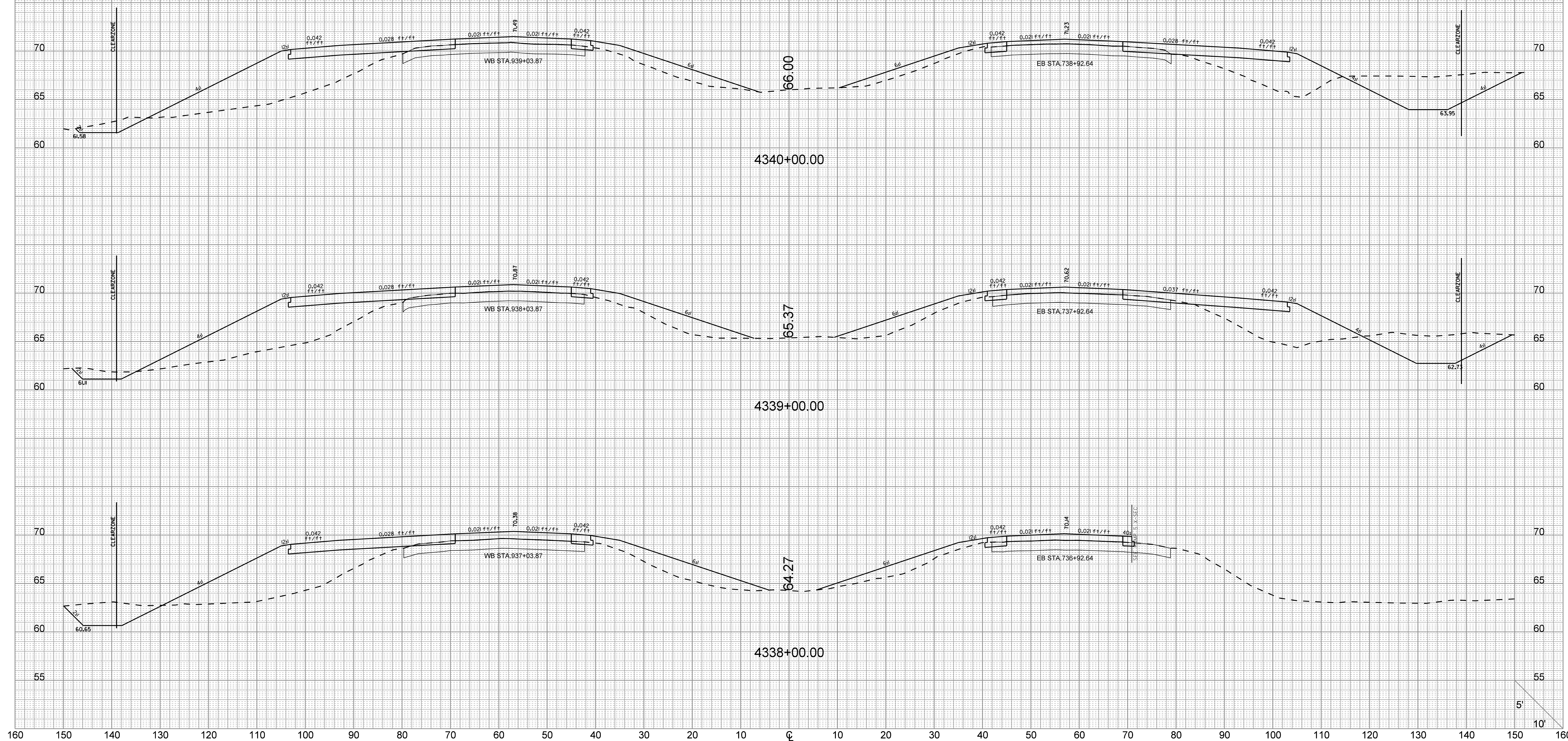

User: crubens  
 U:\710\active\71001653 - I-26 & Volvo D-B Prep\Transportation\Design\06N\Plan Sheets\71001653\_126\_X3.dgn  
 6/23/2016

FED. RD. DIV. NO.	STATE	COUNTY	PROJECT ID	ROUTE NO.	SHEET NO.
3	S.C.	BERKELEY	P028843	I-26	X38

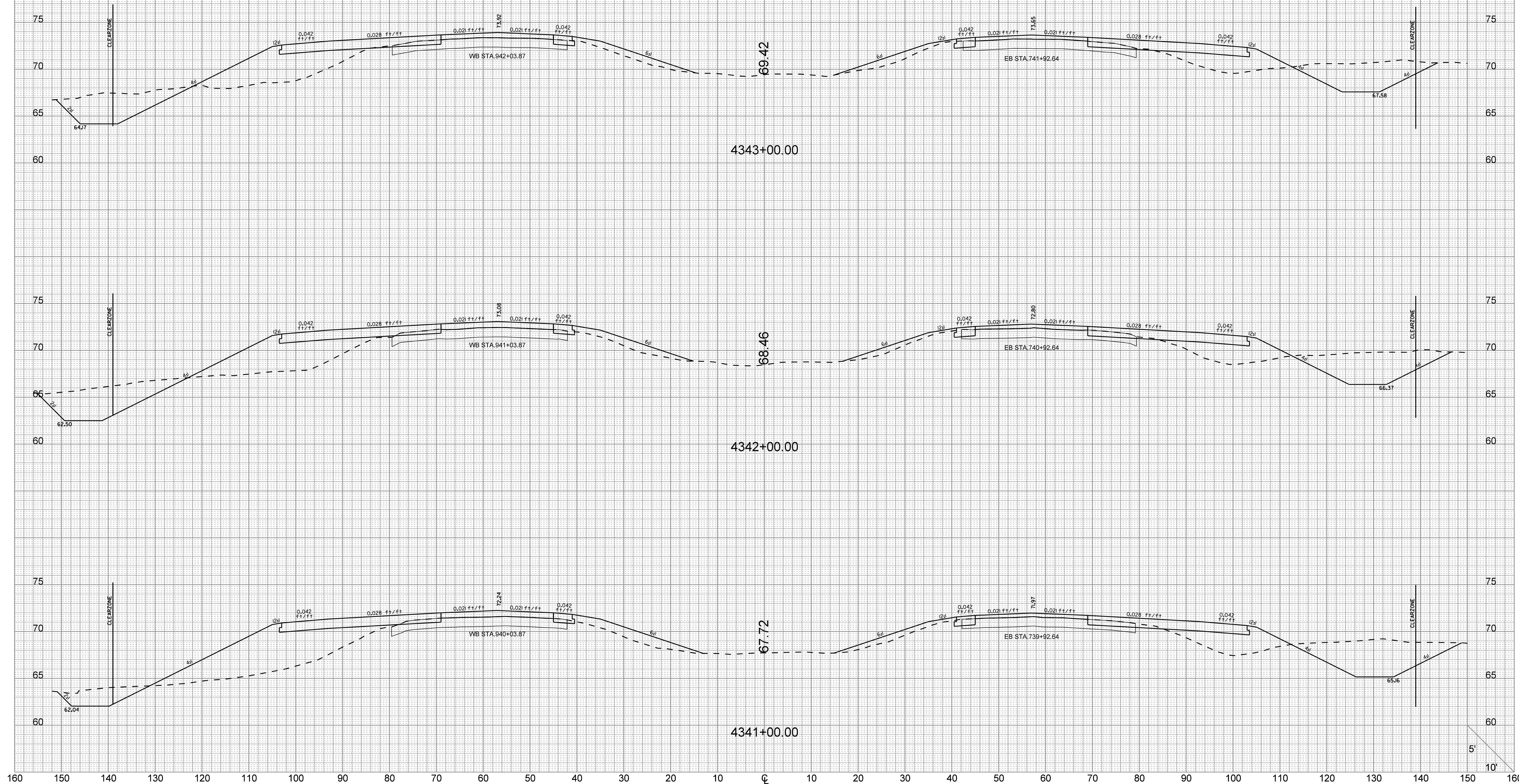

User: crubens  
 I:\710\active\17001653 - I-26 & Voivo D-B Prep\Transportation\Design\DN\Plan Sheets\17001653\_126 XS.dgn  
 6/23/2016



FED. RD. DIV. NO.	STATE	COUNTY	PROJECT ID	ROUTE NO.	SHEET NO.
3	S.C.	BERKELEY	P028843	I-26	X39



140 130 120 110 100 90 80 70 60 50 40 30 20 10 0 10 20 30 40 50 60 70 80 90 100 110 120

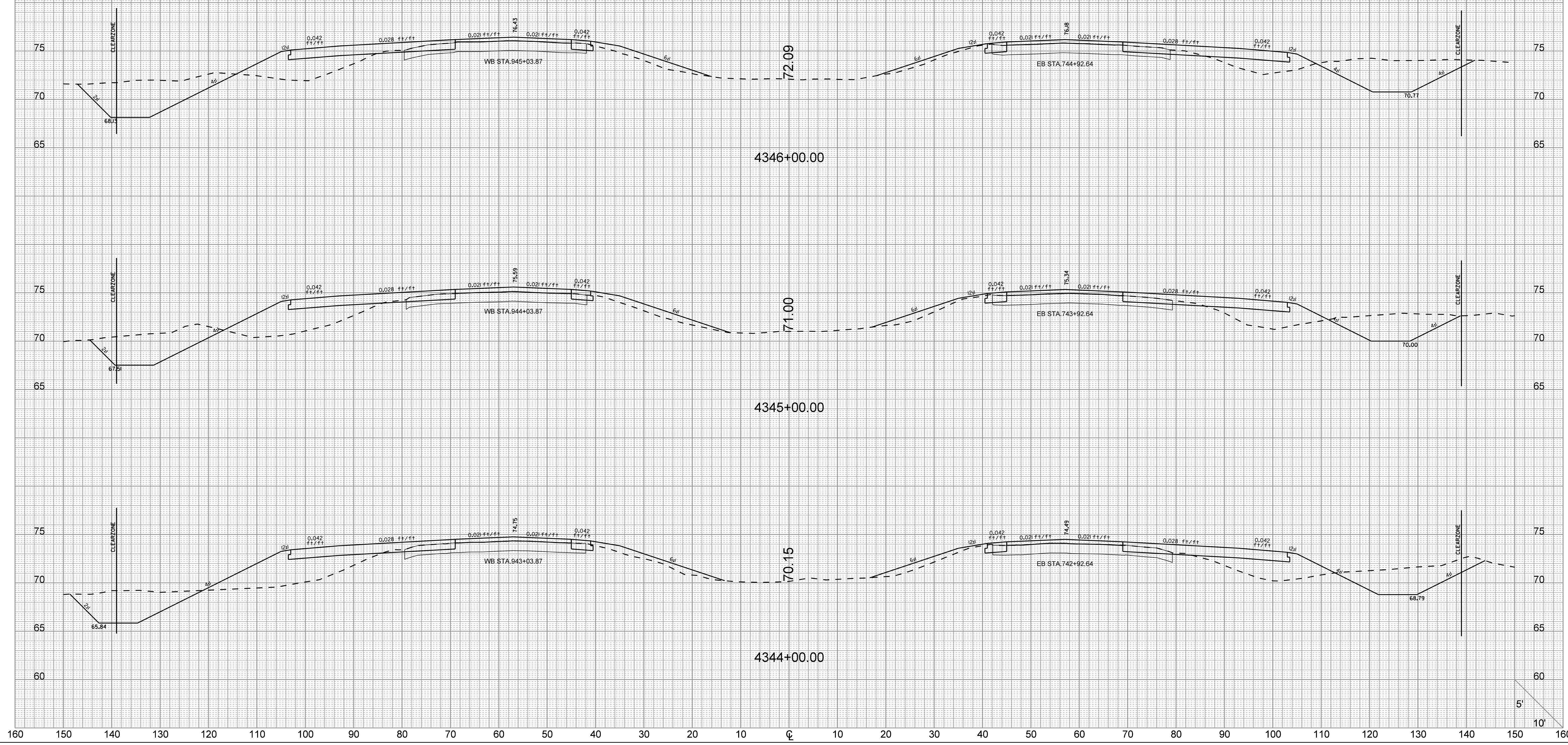

User: crubens  
 U:\710\active\71001653 - I-26 & Volvo D-B Prep\Transportation\Design\DN\Plan Sheets\71001653\_126\_X3.dgn  
 6/23/2016

5'  
10'



140 130 120 110 100 90 80 70 60 50 40 30 20 10 0 10 20 30 40 50 60 70 80 90 100 110 120

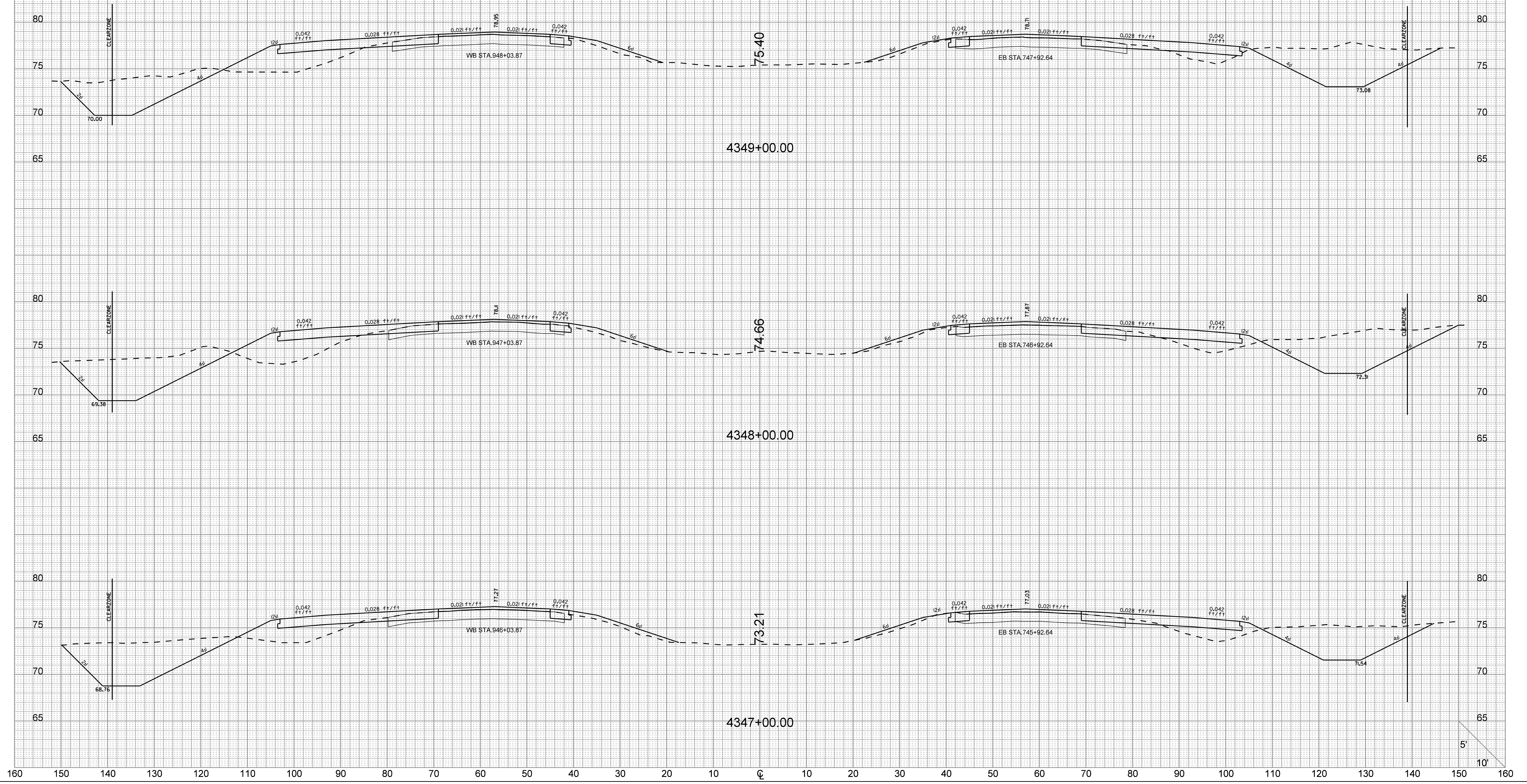

User: crubens  
 U:\710\active\71001653 - I-26 & Voivo D-B Prep\Transportation\Design\DN\Plan Sheets\71001653\_126\_X5.dgn  
 6/23/2016

5'  
10'





140 130 120 110 100 90 80 70 60 50 40 30 20 10 0 10 20 30 40 50 60 70 80 90 100 110 120

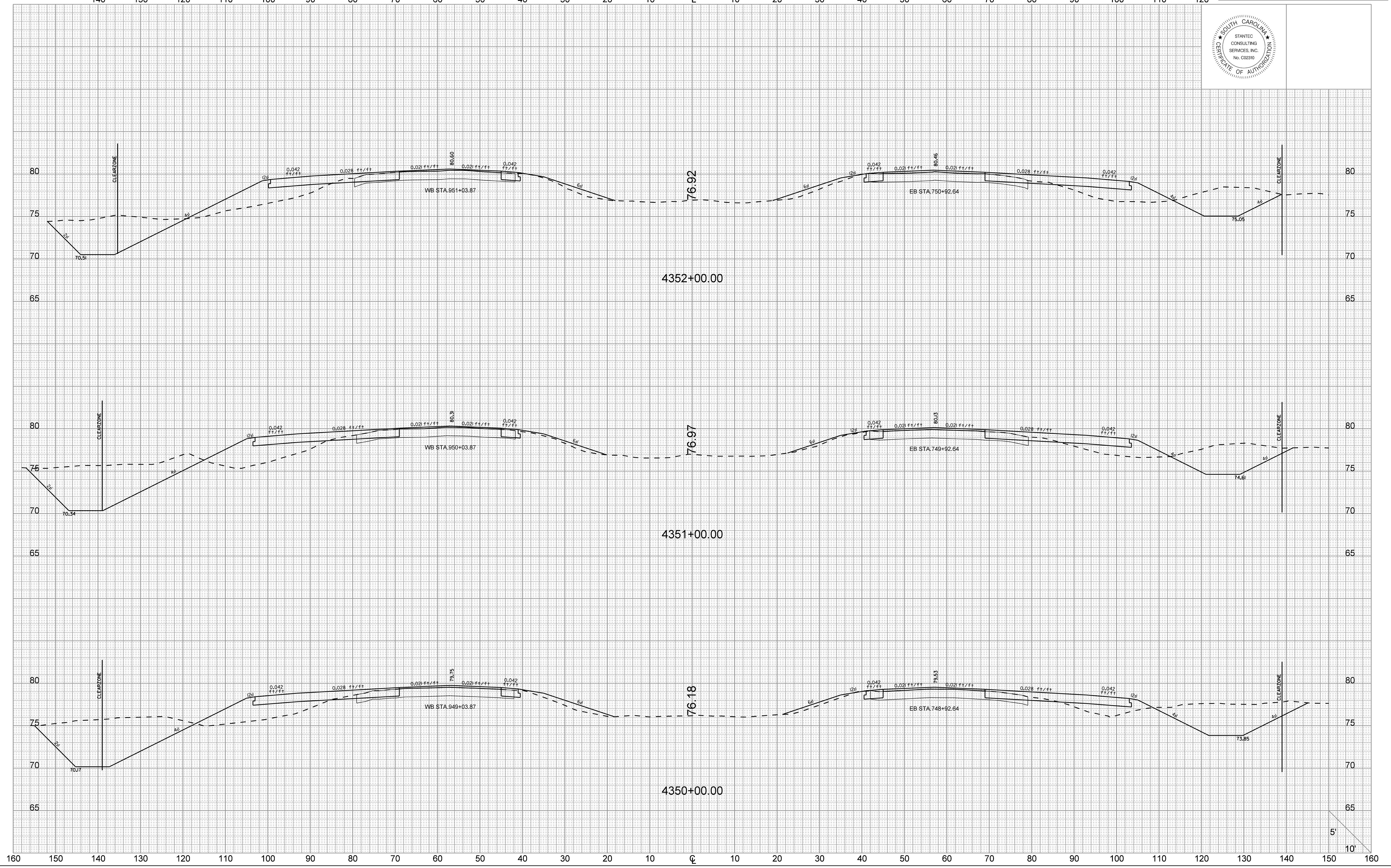

User: crubens  
 U:\710\active\71001653 - I-26 & Volvo D-B Prep\Transportation\Design\DN\Plan Sheets\71001653\_126 XS.dgn  
 6/23/2016

5'  
10'

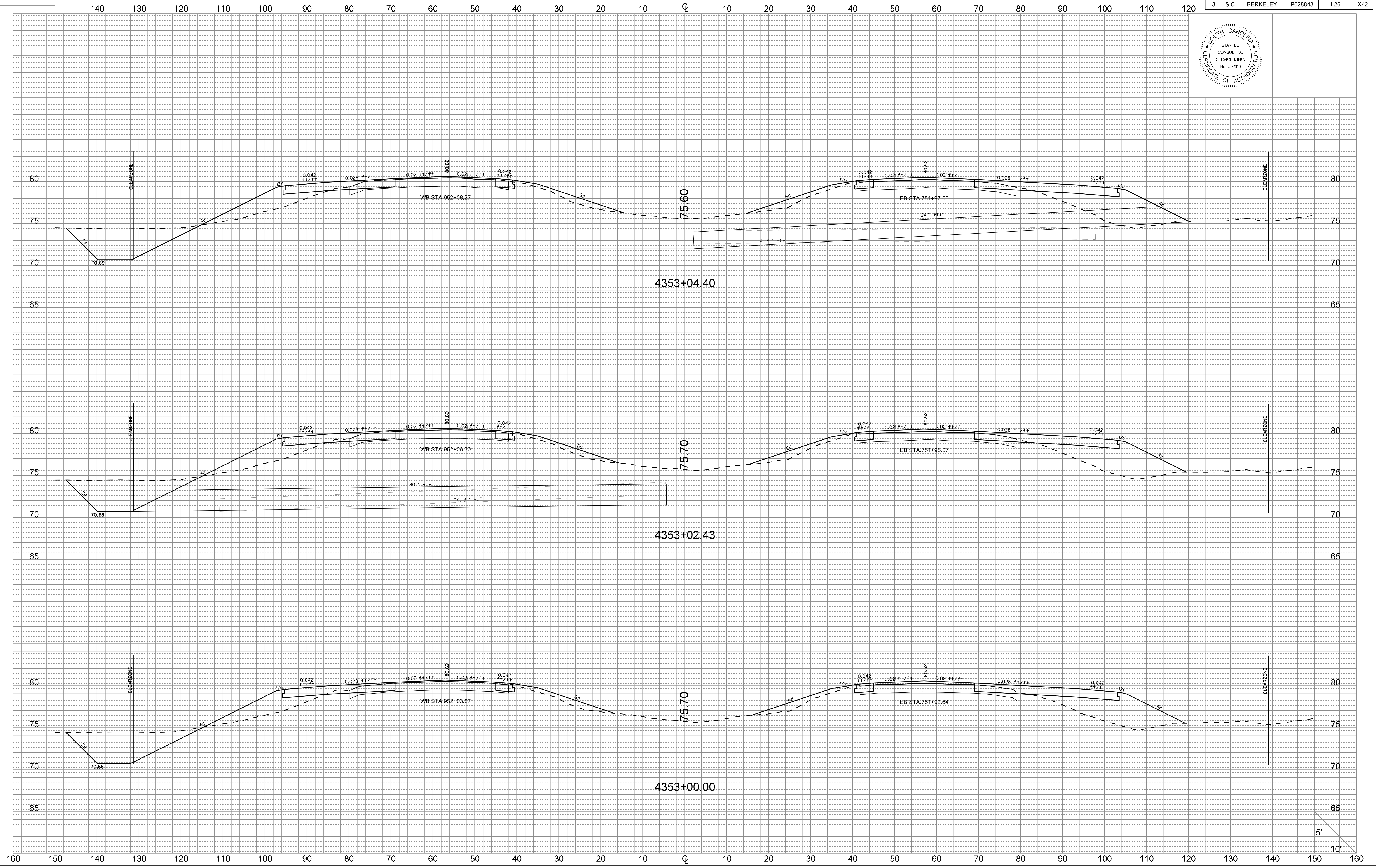

User: crubens  
 U:\710\active\71001653 - I-26 & Voivo D-B Prep\Transportation\Design\DN\Plan Sheets\71001653\_126 XS.dgn  
 6/23/2016



FED. RD. DIV. NO.	STATE	COUNTY	PROJECT ID	ROUTE NO.	SHEET NO.
3	S.C.	BERKELEY	P028843	I-26	X43

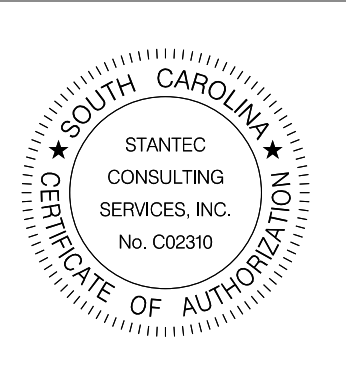

140 130 120 110 100 90 80 70 60 50 40 30 20 10 0 10 20 30 40 50 60 70 80 90 100 110 120

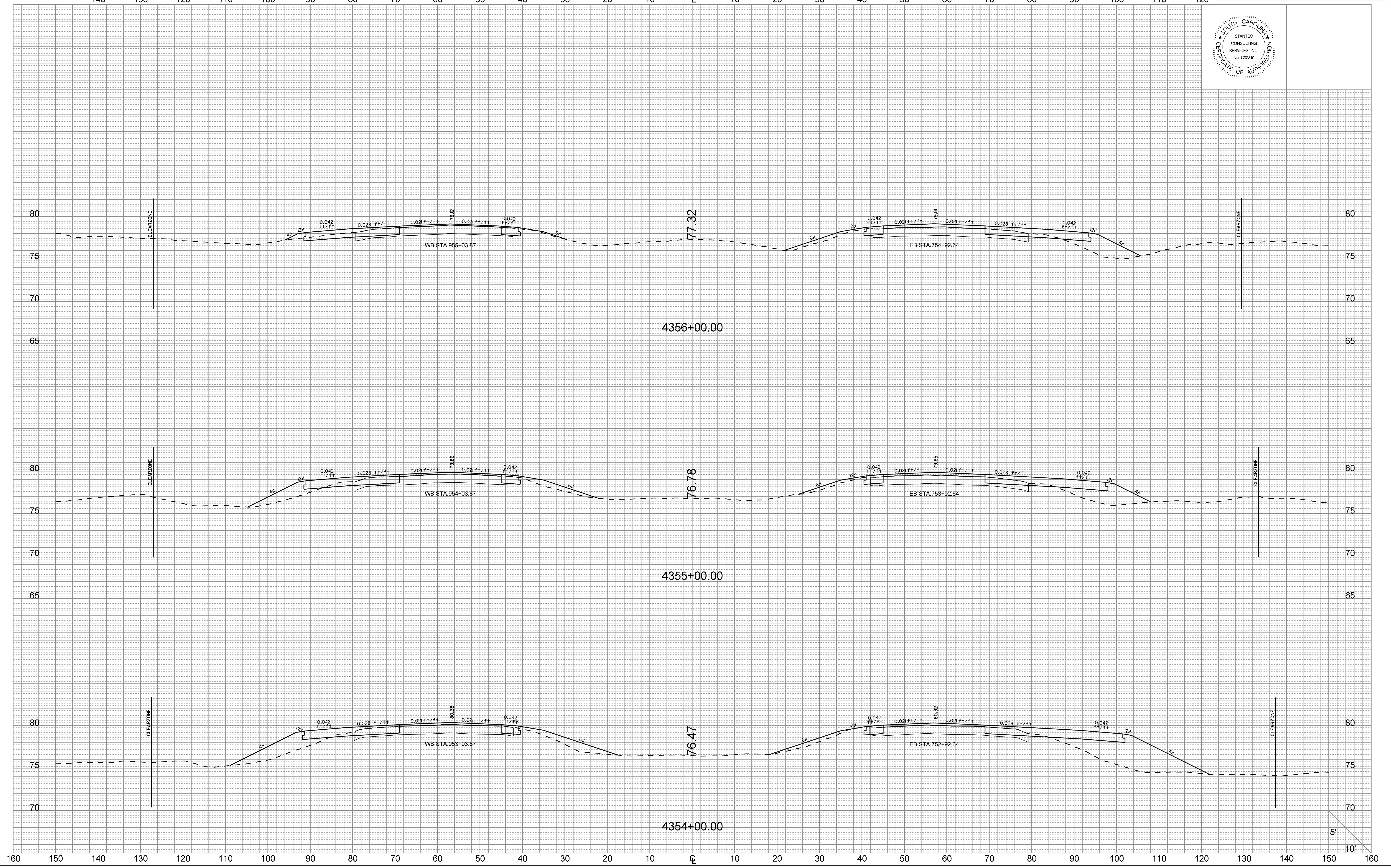

User: crubens  
 I:\710\active\7100653 - I-26 & Voivo D-B Prep\Transportation\Design\06\Plan Sheets\7100653\_126 XS.dgn  
 6/23/2016

FED. RD. DIV. NO.	STATE	COUNTY	PROJECT ID	ROUTE NO.	SHEET NO.
3	S.C.	BERKELEY	P028843	I-26	X44



140 130 120 110 100 90 80 70 60 50 40 30 20 10 0 10 20 30 40 50 60 70 80 90 100 110 120

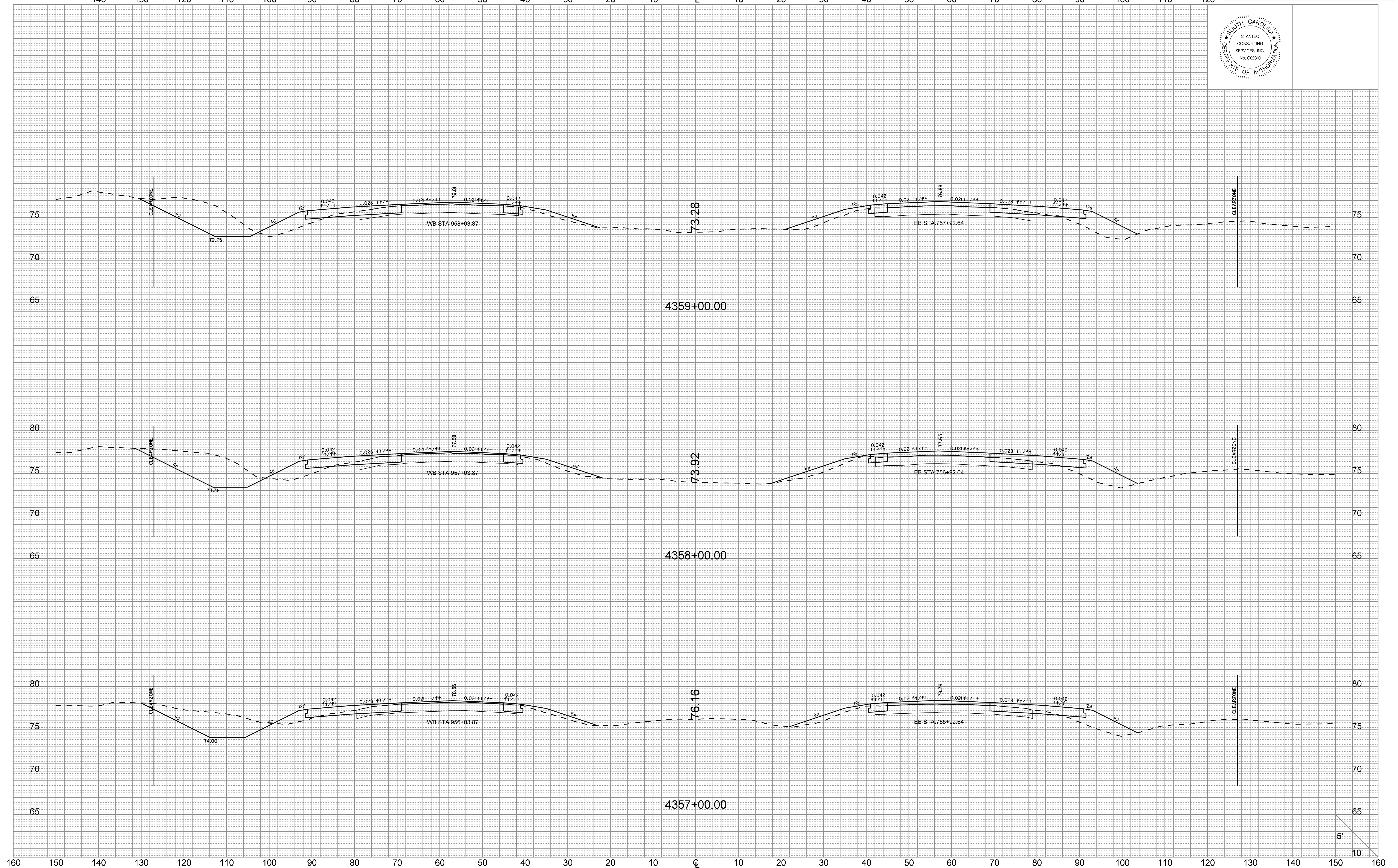

User: crubens  
 U:\710\active\7100653 - I-26 & Voivo D-B Prep\Transportation\Design\DN\Plan Sheets\7100653\_126 XS.dgn  
 6/23/2016

5'  
10'



FED. RD. DIV. NO.	STATE	COUNTY	PROJECT ID	ROUTE NO.	SHEET NO.
3	S.C.	BERKELEY	P028843	I-26	X45



140 130 120 110 100 90 80 70 60 50 40 30 20 10 0 10 20 30 40 50 60 70 80 90 100 110 120

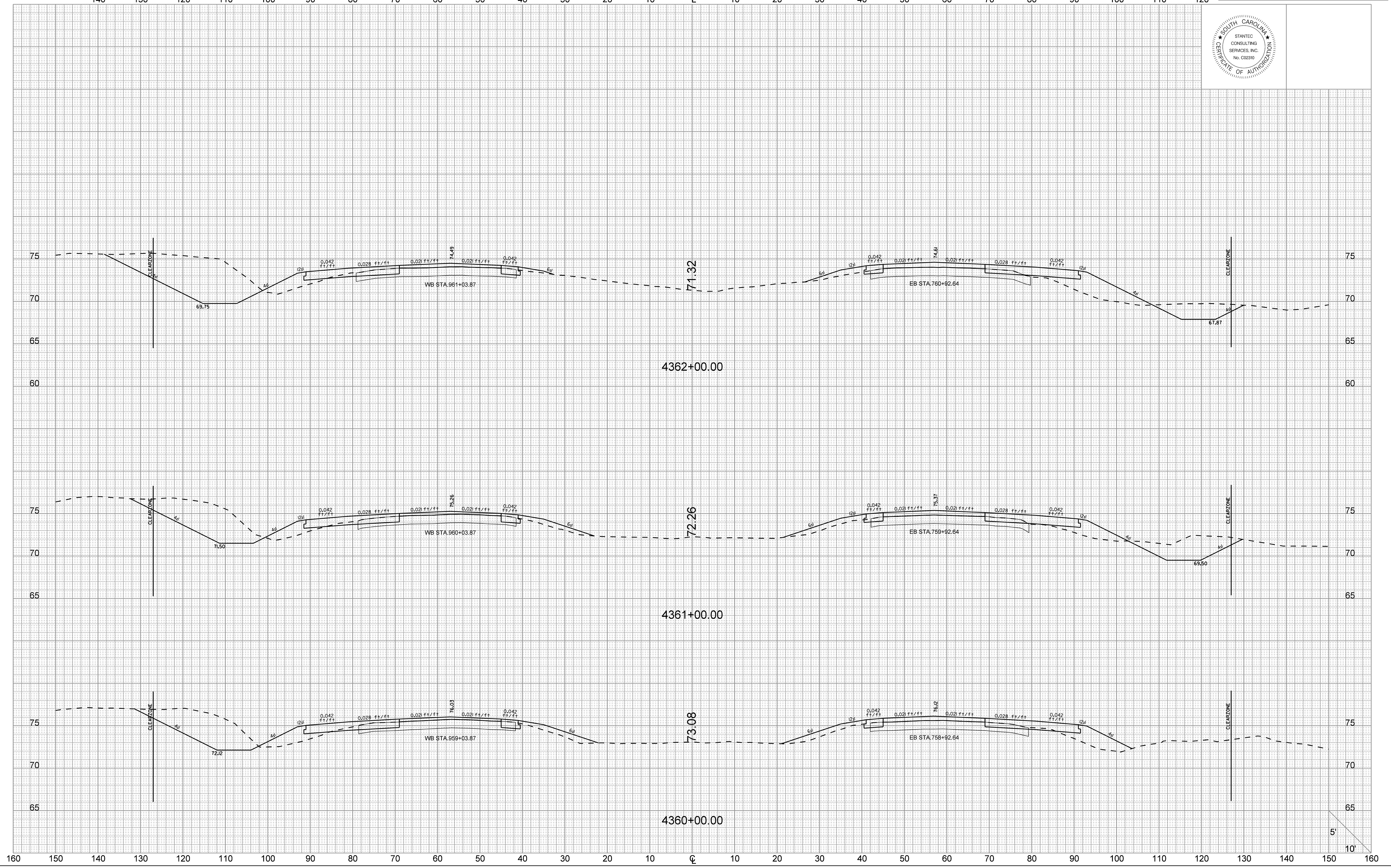

User: crubens  
 U:\710\active\71001653 - I-26 & Volvo D-B Prep\Transportation\Design\DN\Plan Sheets\71001653\_126 XS.dgn  
 6/23/2016

5'  
10'

FED. RD. DIV. NO.	STATE	COUNTY	PROJECT ID	ROUTE NO.	SHEET NO.
3	S.C.	BERKELEY	P028843	I-26	X46



140 130 120 110 100 90 80 70 60 50 40 30 20 10 0 10 20 30 40 50 60 70 80 90 100 110 120

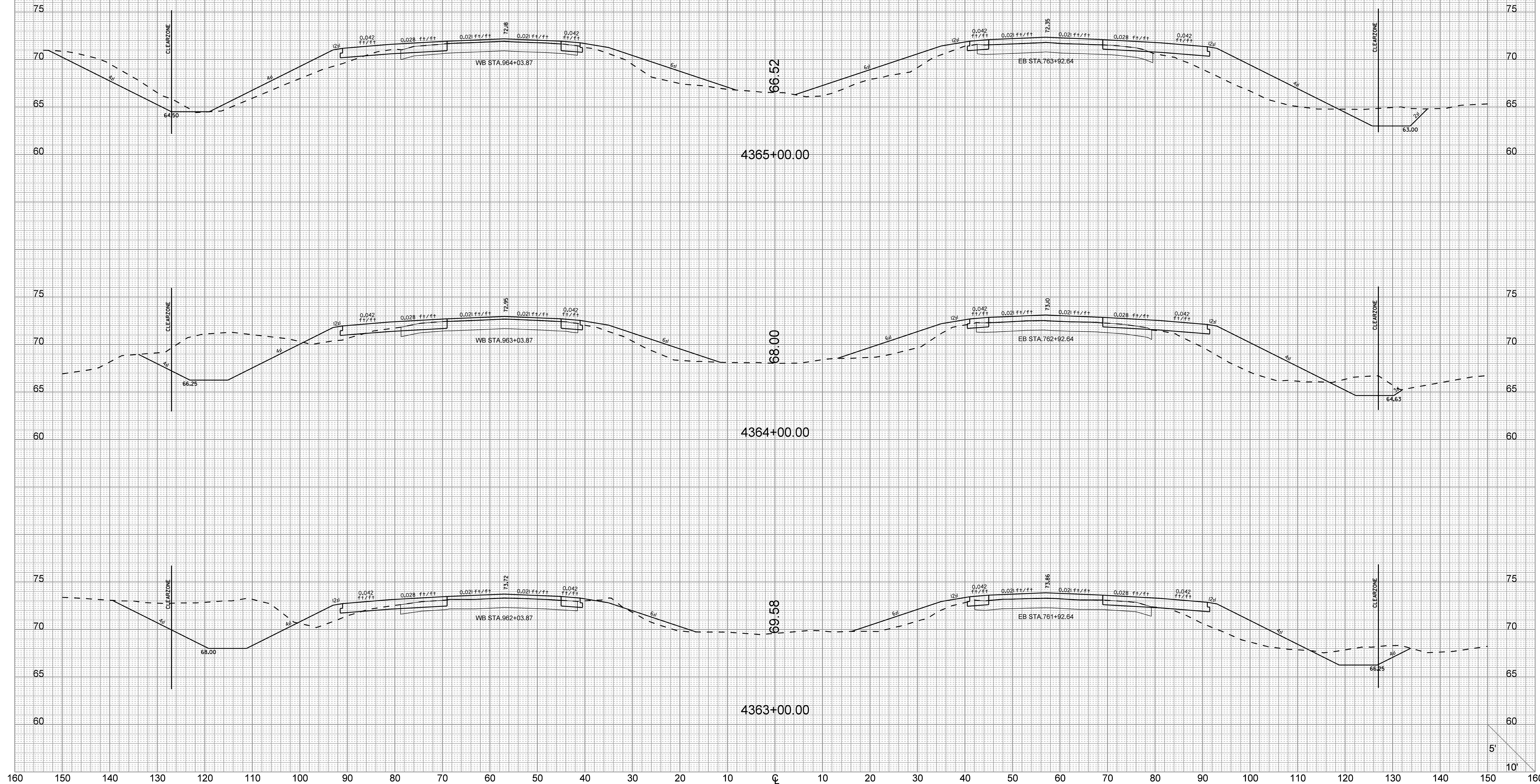

User: crubens  
 U:\710\active\7100653 - I-26 & Voivo D-B Prep\Transportation\Design\DN\Plan Sheets\7100653\_126 XS.dgn  
 6/23/2016

160 150 140 130 120 110 100 90 80 70 60 50 40 30 20 10 0 10 20 30 40 50 60 70 80 90 100 110 120 130 140 150 160



FED. RD. DIV. NO.	STATE	COUNTY	PROJECT ID	ROUTE NO.	SHEET NO.
3	S.C.	BERKELEY	P028843	I-26	X47

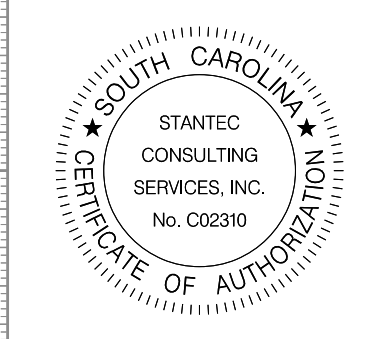

140 130 120 110 100 90 80 70 60 50 40 30 20 10 0 10 20 30 40 50 60 70 80 90 100 110 120

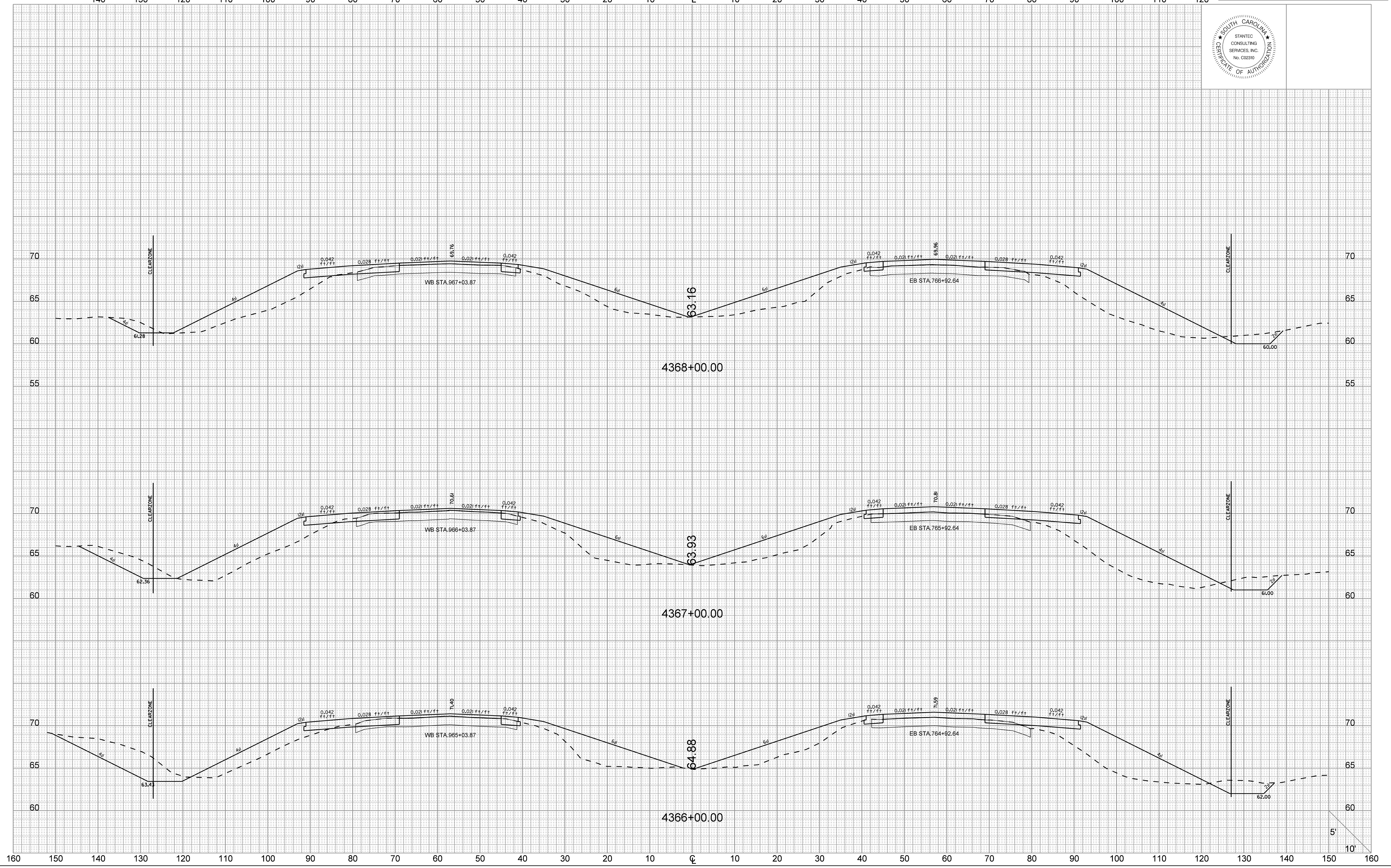

User: crubens  
 I:\710\active\71001653 - I-26 & Voivo D-B Prep\Transportation\Design\GN\Plan Sheets\71001653\_126\_XS.dgn  
 6/23/2016

FED. RD. DIV. NO.	STATE	COUNTY	PROJECT ID	ROUTE NO.	SHEET NO.
3	S.C.	BERKELEY	P028843	I-26	X48



140 130 120 110 100 90 80 70 60 50 40 30 20 10 0 10 20 30 40 50 60 70 80 90 100 110 120

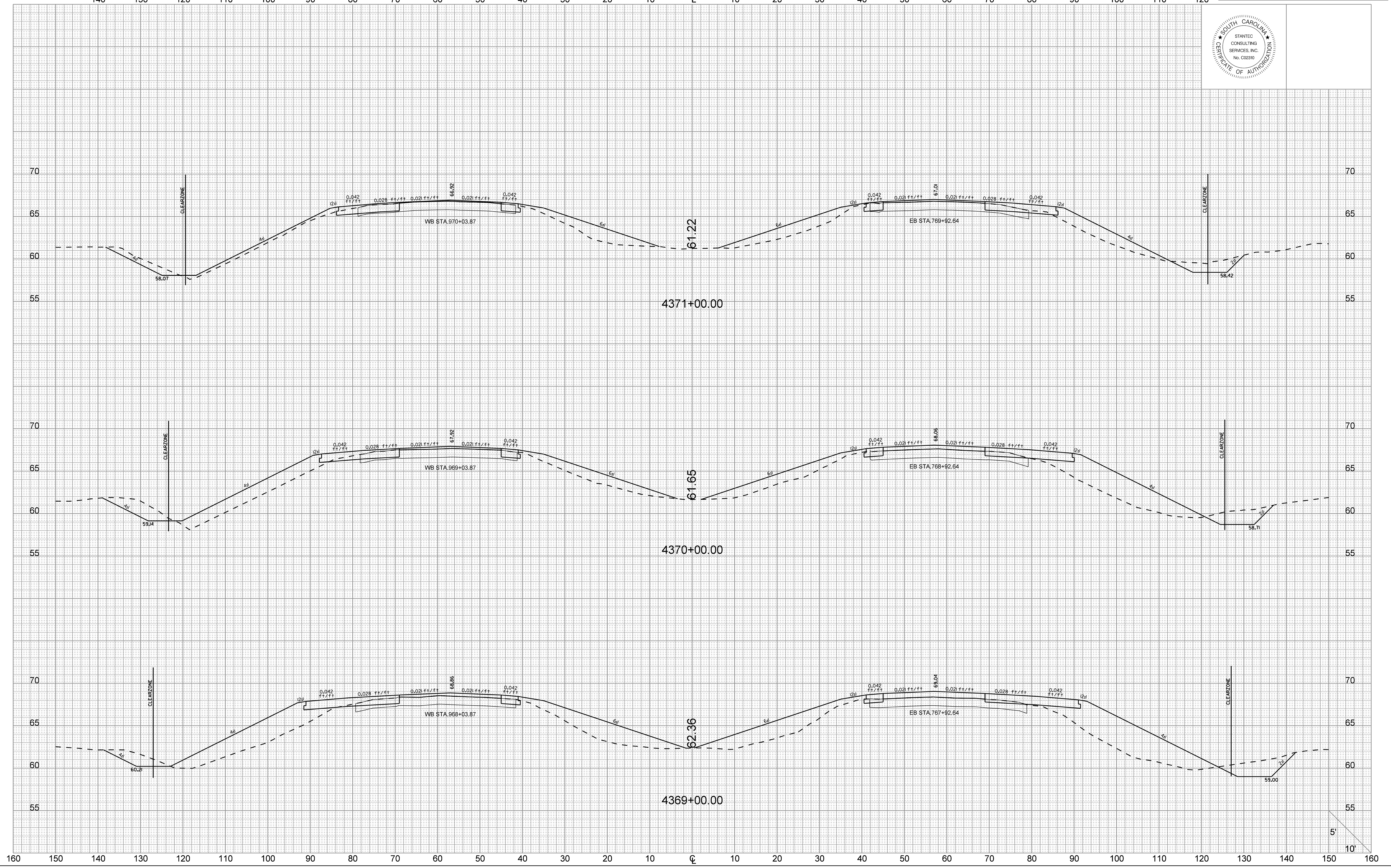

User: crubens  
 U:\710\active\71001653 - I-26 & Voivo D-B Prep\Transportation\Design\DN\Plan Sheets\71001653\_126 XS.dgn  
 6/23/2016



FED. RD. DIV. NO.	STATE	COUNTY	PROJECT ID	ROUTE NO.	SHEET NO.
3	S.C.	BERKELEY	P028843	I-26	X49



140 130 120 110 100 90 80 70 60 50 40 30 20 10 0 10 20 30 40 50 60 70 80 90 100 110 120

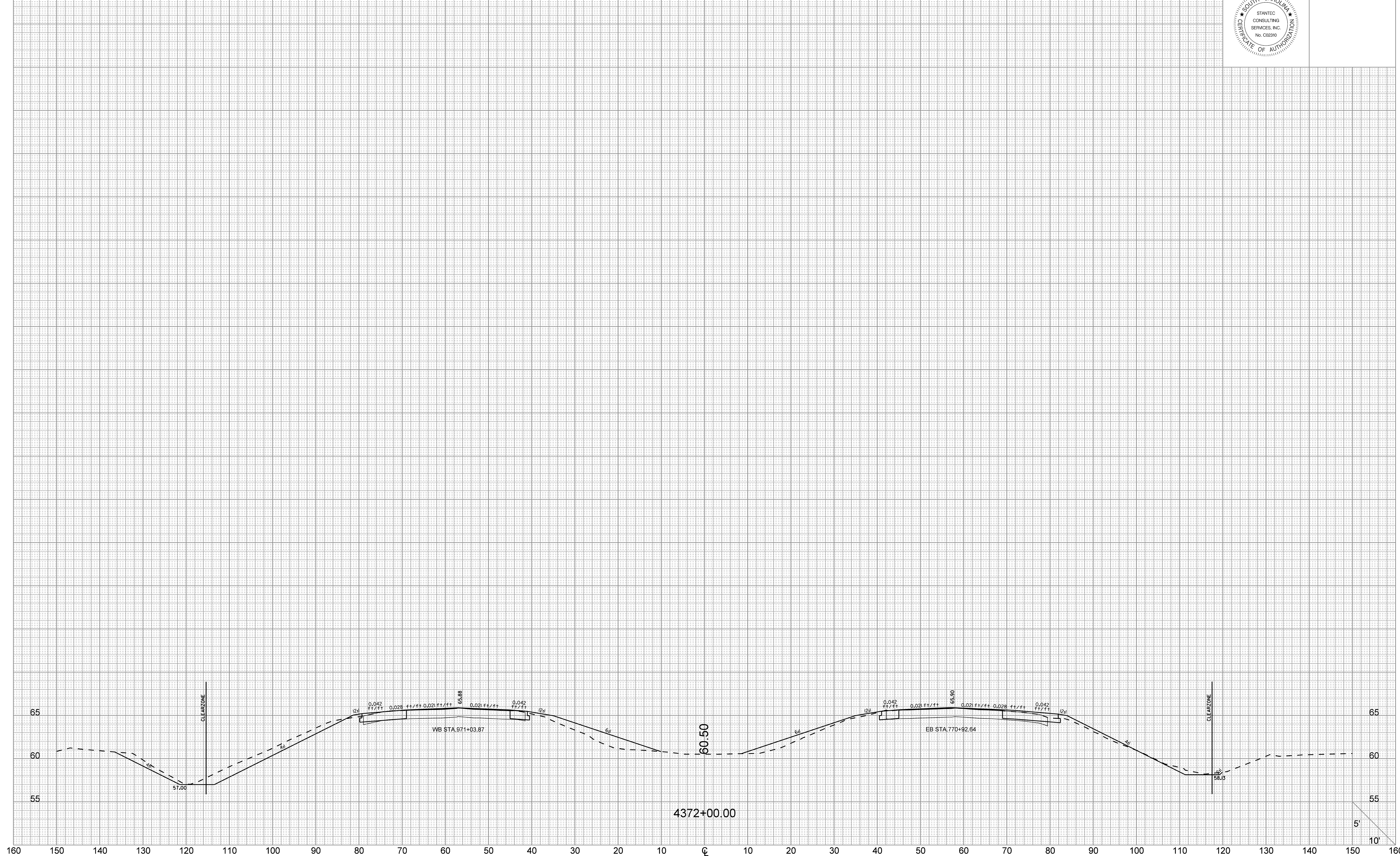

User: crubens  
 I:\710\active\71001653 - I-26 & Volvo D-B Prep\Transportation\Design\06N\Plan Sheets\71001653\_126 XS.dgn  
 6/23/2016

FED. RD. DIV. NO.	STATE	COUNTY	PROJECT ID	ROUTE NO.	SHEET NO.
3	S.C.	BERKELEY	P028843	I-26	X50



140 130 120 110 100 90 80 70 60 50 40 30 20 10 0 10 20 30 40 50 60 70 80 90 100 110 120

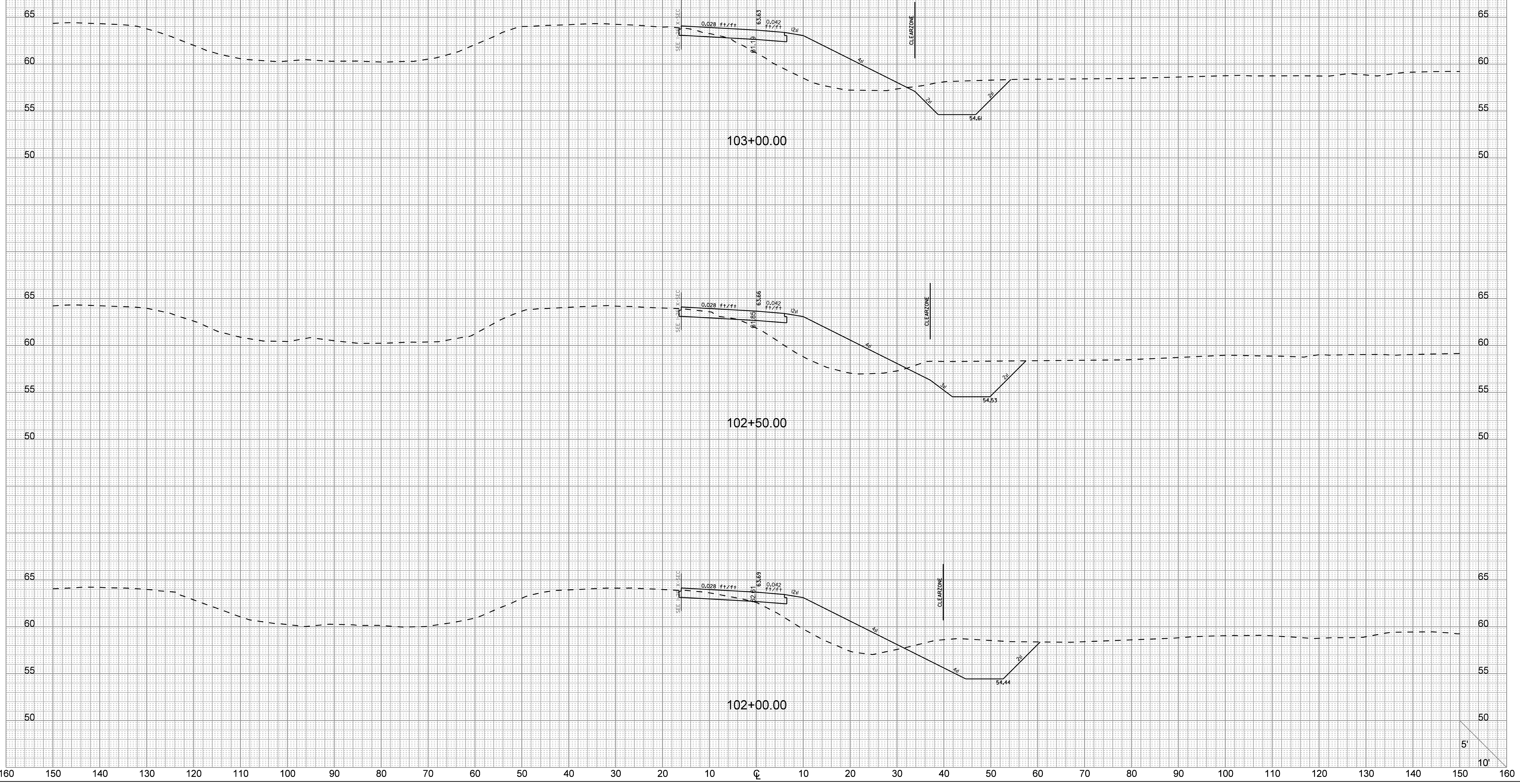

User: crubens  
 U:\710\active\71001653 - I-26 & Volvo D-B Prep\Transportation\Design\06N\Plan Sheets\71001653\_Ramp\_1XS.dgn  
 6/23/2016

160 150 140 130 120 110 100 90 80 70 60 50 40 30 20 10 0 10 20 30 40 50 60 70 80 90 100 110 120 130 140 150 160



FED. RD. DIV. NO.	STATE	COUNTY	PROJECT ID	ROUTE NO.	SHEET NO.
3	S.C.	BERKELEY	P028843	I-26	X51



140 130 120 110 100 90 80 70 60 50 40 30 20 10 0 10 20 30 40 50 60 70 80 90 100 110 120

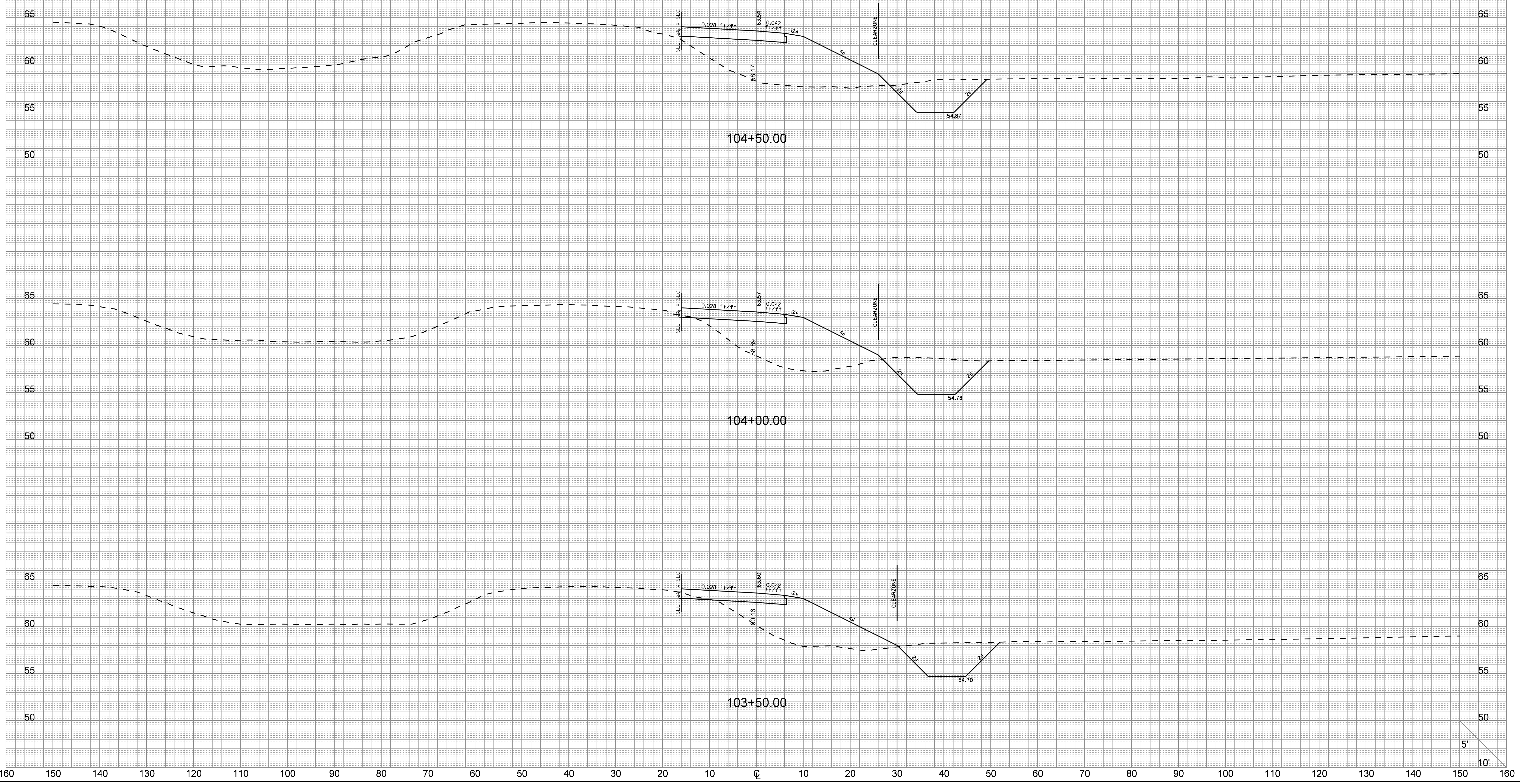

User: crubens  
 U:\710\active\71001653 - I-26 & Volvo D-B Prep\Transportation\Design\DM\Plan Sheets\71001653\_Ramp\_1XS.dgn  
 6/23/2016

160 150 140 130 120 110 100 90 80 70 60 50 40 30 20 10 0 10 20 30 40 50 60 70 80 90 100 110 120 130 140 150 160

5'  
10'

FED. RD. DIV. NO.	STATE	COUNTY	PROJECT ID	ROUTE NO.	SHEET NO.
3	S.C.	BERKELEY	P028843	I-26	X52



140 130 120 110 100 90 80 70 60 50 40 30 20 10 0 10 20 30 40 50 60 70 80 90 100 110 120

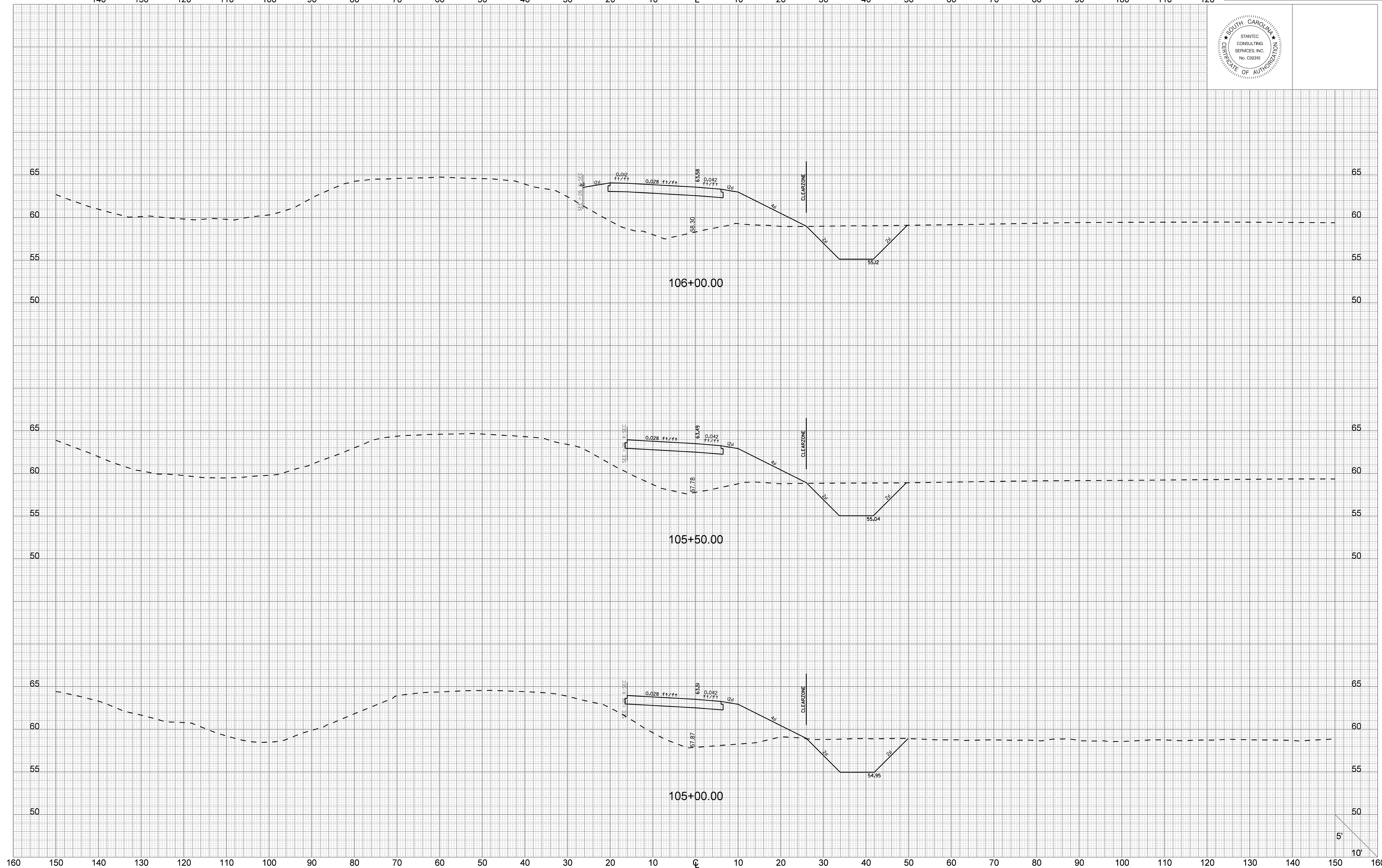

User: crubens  
 U:\710\active\17001653 - I-26 & Volvo D-B Prep\Transportation\Design\DM\Plan Sheets\17001653\_Ramp\_1XS.dgn  
 6/23/2016

5'  
10'



FED. RD. DIV. NO.	STATE	COUNTY	PROJECT ID	ROUTE NO.	SHEET NO.
3	S.C.	BERKELEY	P028843	I-26	X53



140 130 120 110 100 90 80 70 60 50 40 30 20 10 0 10 20 30 40 50 60 70 80 90 100 110 120

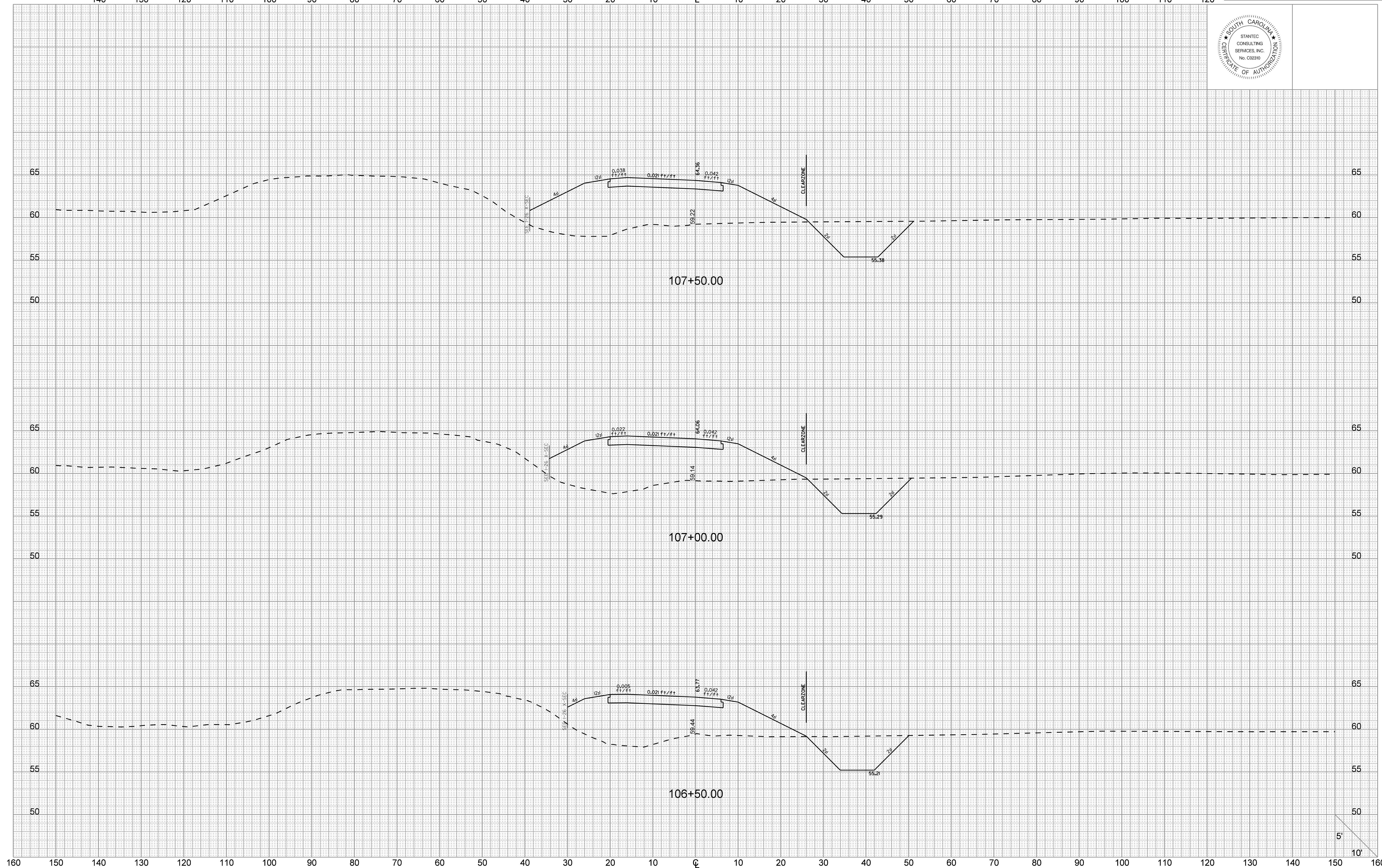

User: crubens  
 U:\710\active\71001653 - I-26 & Volvo D-B Prep\Transportation\Design\06N\Plan Sheets\71001653\_Ramp\_1.XS.dgn  
 6/23/2016

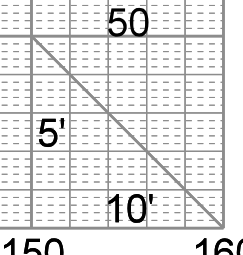

FED. RD. DIV. NO.	STATE	COUNTY	PROJECT ID	ROUTE NO.	SHEET NO.
3	S.C.	BERKELEY	P028843	I-26	X54



140 130 120 110 100 90 80 70 60 50 40 30 20 10 0 10 20 30 40 50 60 70 80 90 100 110 120

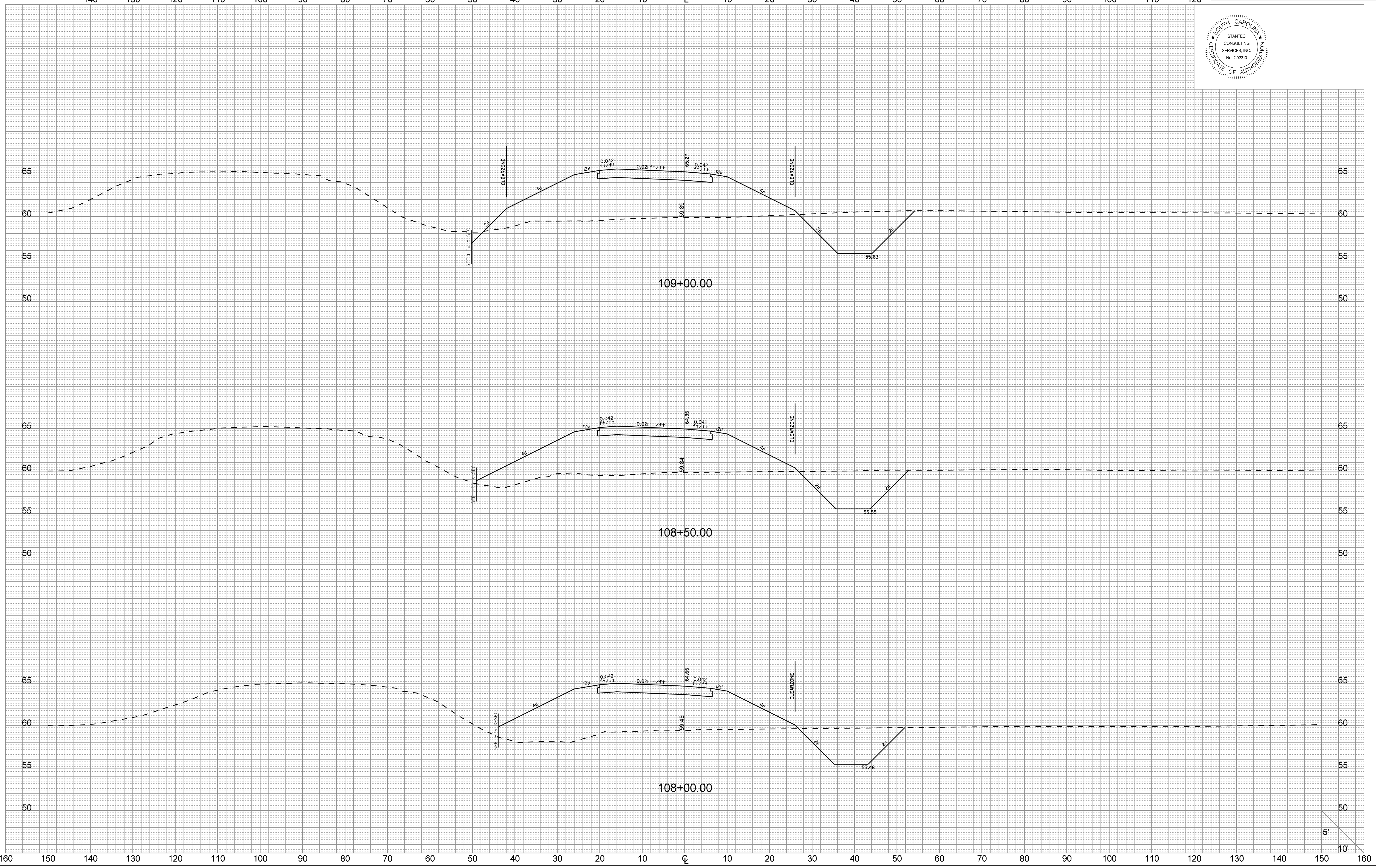

User: crubens  
 I:\710\active\17001653 - I-26 & Volvo D-B Prep\Transportation\Design\DM\Plan Sheets\17001653\_Ramp\_1.XS.dgn  
 6/23/2016



FED. RD. DIV. NO.	STATE	COUNTY	PROJECT ID	ROUTE NO.	SHEET NO.
3	S.C.	BERKELEY	P028843	I-26	X55



140 130 120 110 100 90 80 70 60 50 40 30 20 10 0 10 20 30 40 50 60 70 80 90 100 110 120

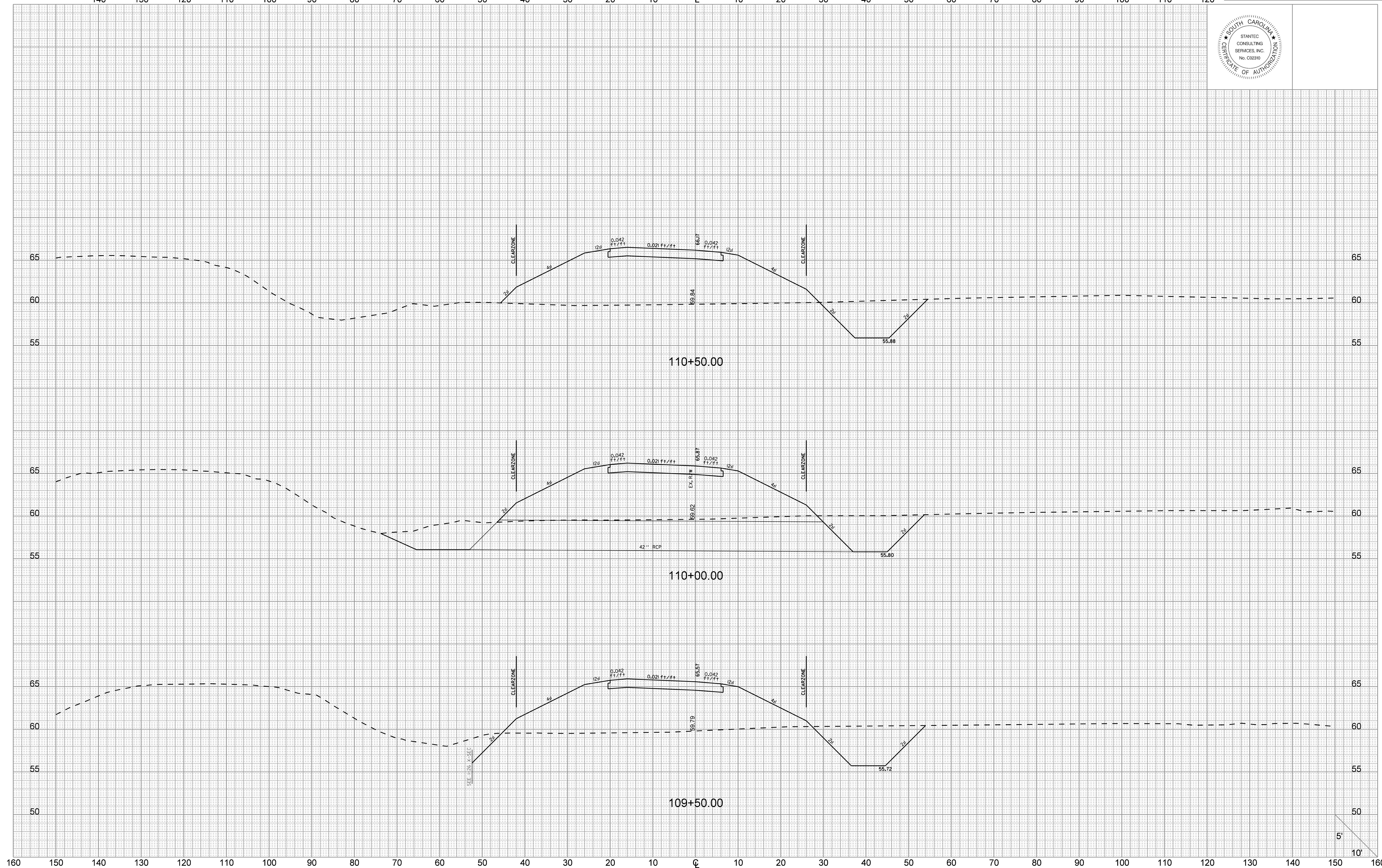

160 150 140 130 120 110 100 90 80 70 60 50 40 30 20 10 0 10 20 30 40 50 60 70 80 90 100 110 120 130 140 150 160

5'  
10'

FED. RD. DIV. NO.	STATE	COUNTY	PROJECT ID	ROUTE NO.	SHEET NO.
3	S.C.	BERKELEY	P028843	I-26	X56



140 130 120 110 100 90 80 70 60 50 40 30 20 10 0 10 20 30 40 50 60 70 80 90 100 110 120

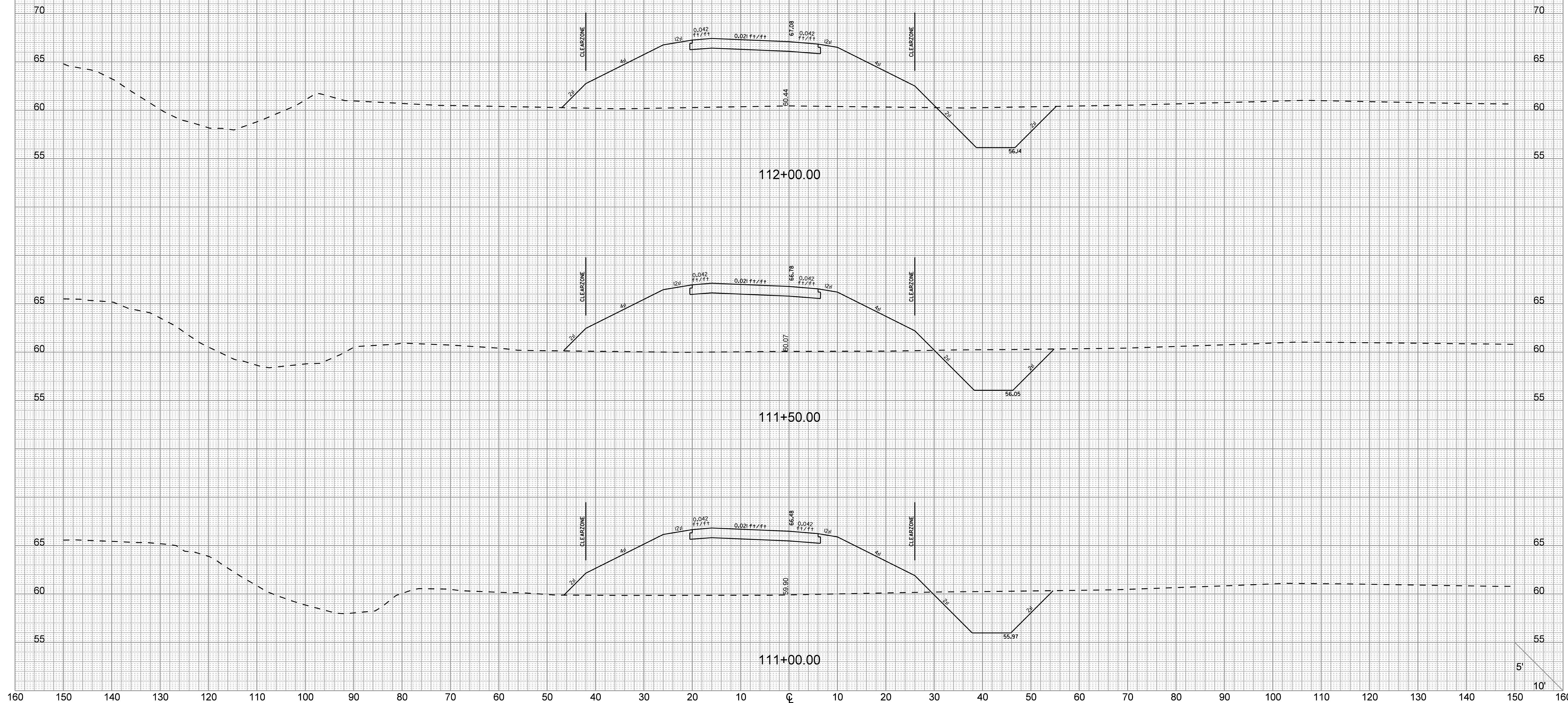

User: crubens  
 I:\710\active\17001653 - I-26 & Volvo D-B Prep\Transportation\Design\GN\Plan Sheets\17001653\_Ramp 1 XS.dgn  
 6/23/2016

5'  
10'



FED. RD. DIV. NO.	STATE	COUNTY	PROJECT ID	ROUTE NO.	SHEET NO.
3	S.C.	BERKELEY	P028843	I-26	X57



140 130 120 110 100 90 80 70 60 50 40 30 20 10 0 10 20 30 40 50 60 70 80 90 100 110 120

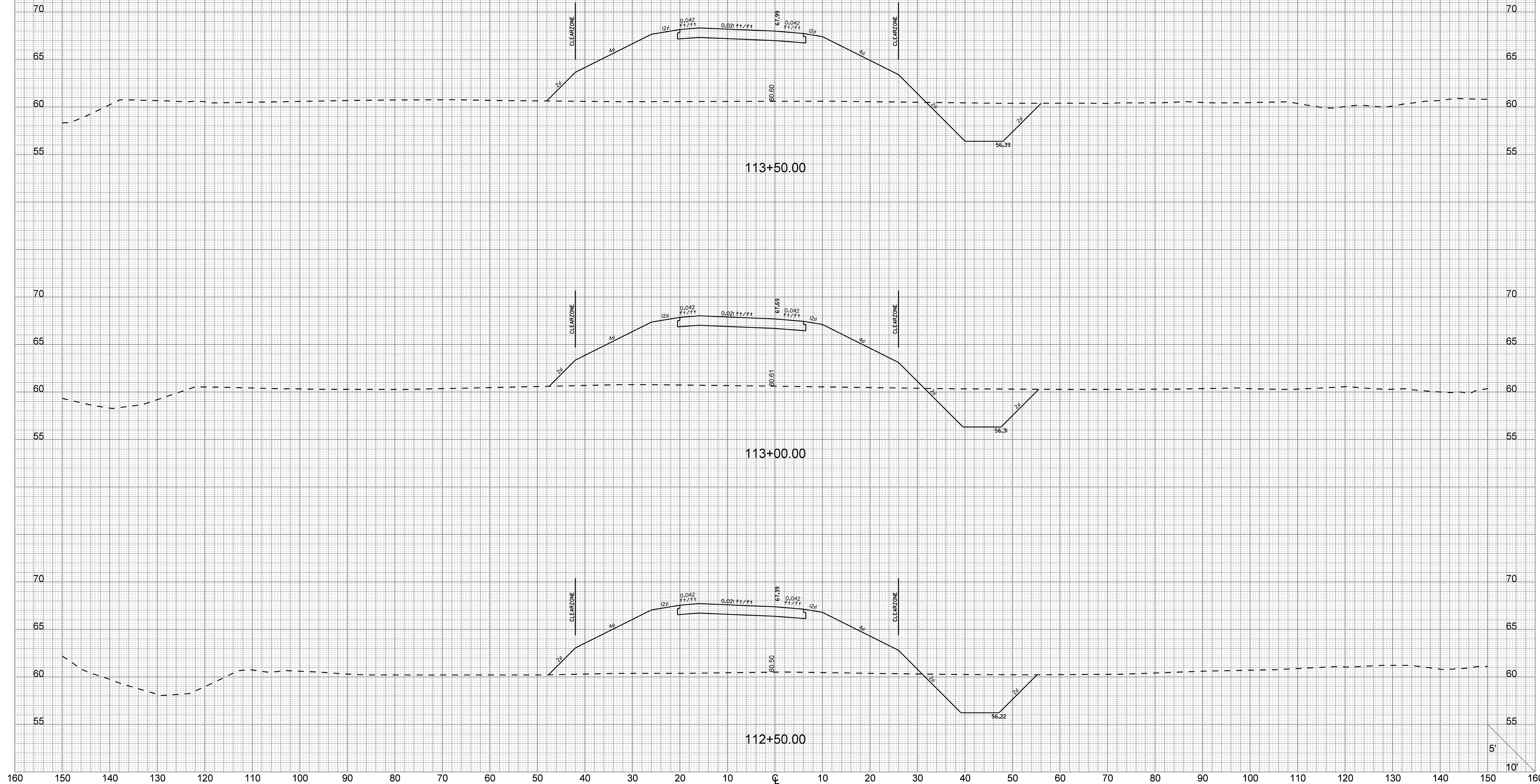

User: crubens  
 U:\710\active\71001653 - I-26 & Volvo D-B Prep\Transportation\Design\06\Plan Sheets\71001653\_Ramp\_1XS.dgn  
 6/23/2016

5'  
10'

FED. RD. DIV. NO.	STATE	COUNTY	PROJECT ID	ROUTE NO.	SHEET NO.
3	S.C.	BERKELEY	P028843	I-26	X58

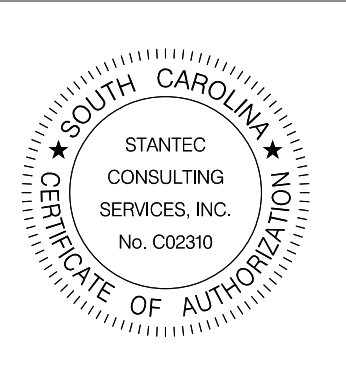

140 130 120 110 100 90 80 70 60 50 40 30 20 10 0 10 20 30 40 50 60 70 80 90 100 110 120

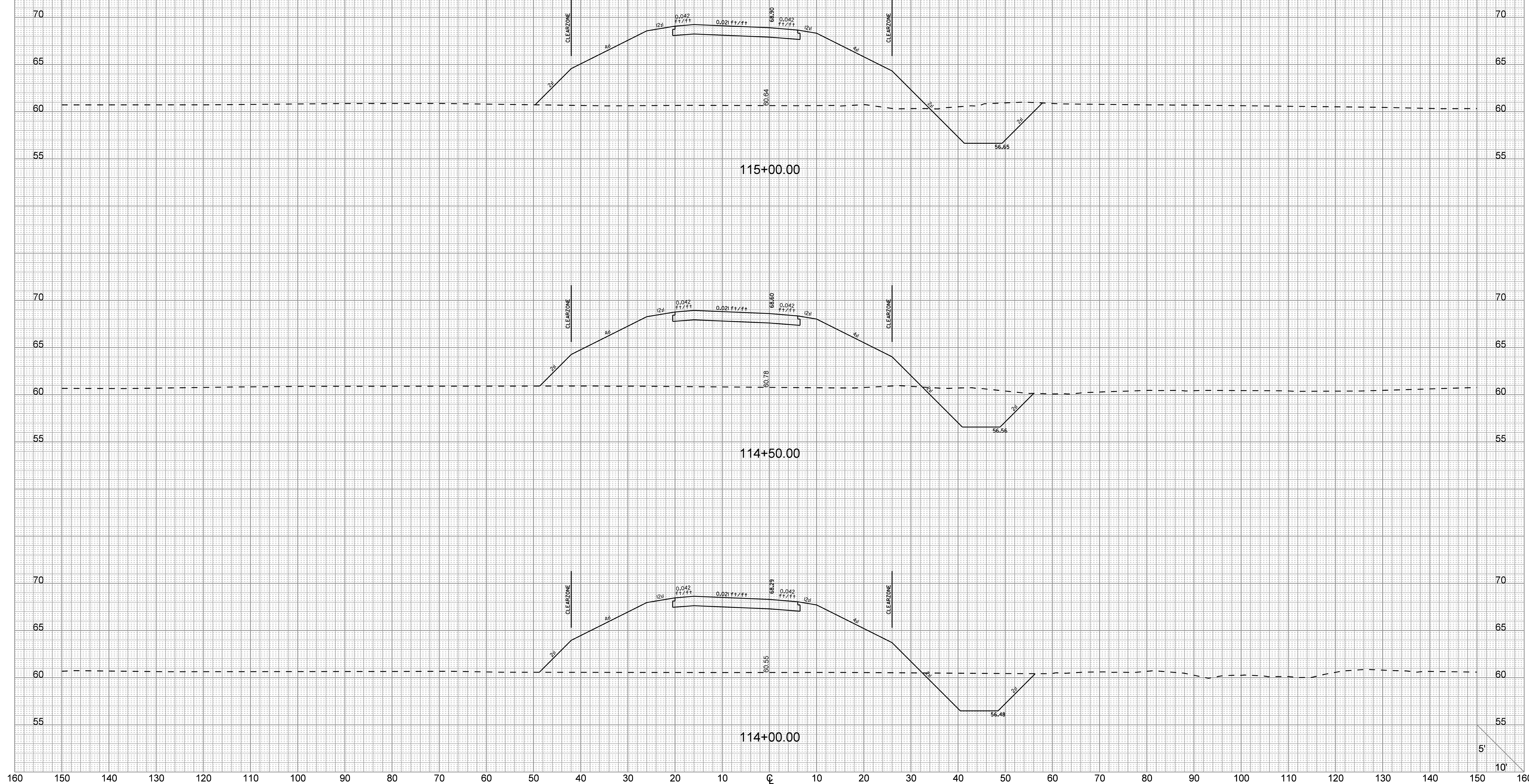

5'  
10'



FED. RD. DIV. NO.	STATE	COUNTY	PROJECT ID	ROUTE NO.	SHEET NO.
3	S.C.	BERKELEY	P028843	I-26	X59



BEGIN S.E. TRANSITION  
STA. 118+52.00

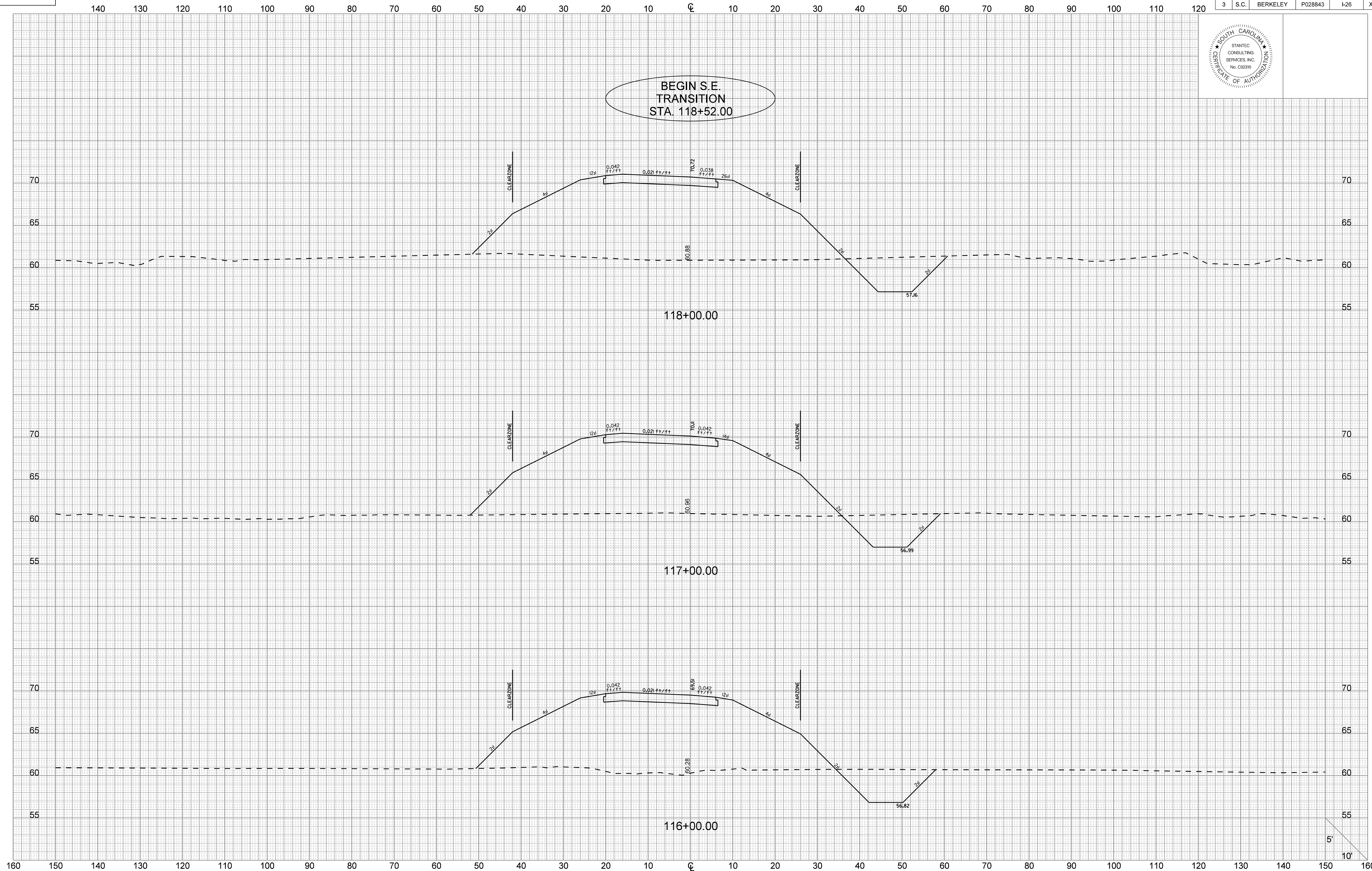

5'  
10'

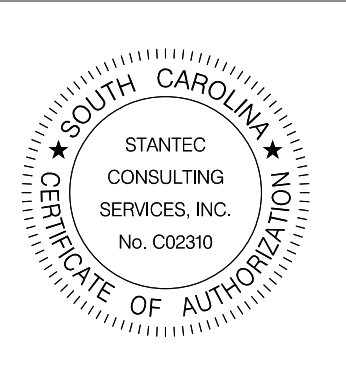

140 130 120 110 100 90 80 70 60 50 40 30 20 10 0 10 20 30 40 50 60 70 80 90 100 110 120

START FULL SUPER  
STA. 121+31.00

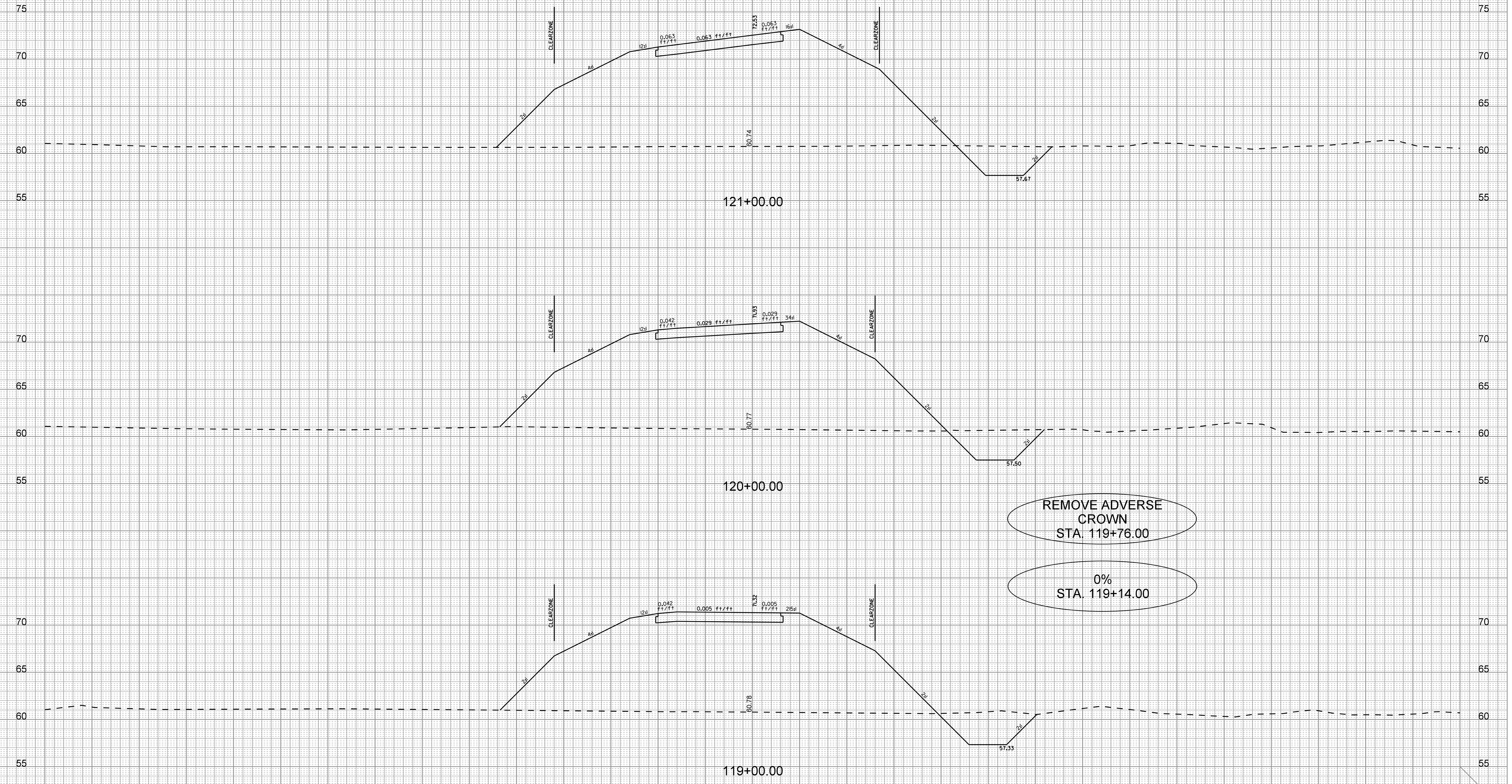

REMOVE ADVERSE CROWN  
STA. 119+76.00

0%  
STA. 119+14.00

5'  
10'



FED. RD. DIV. NO.	STATE	COUNTY	PROJECT ID	ROUTE NO.	SHEET NO.
3	S.C.	BERKELEY	P028843	I-26	X61

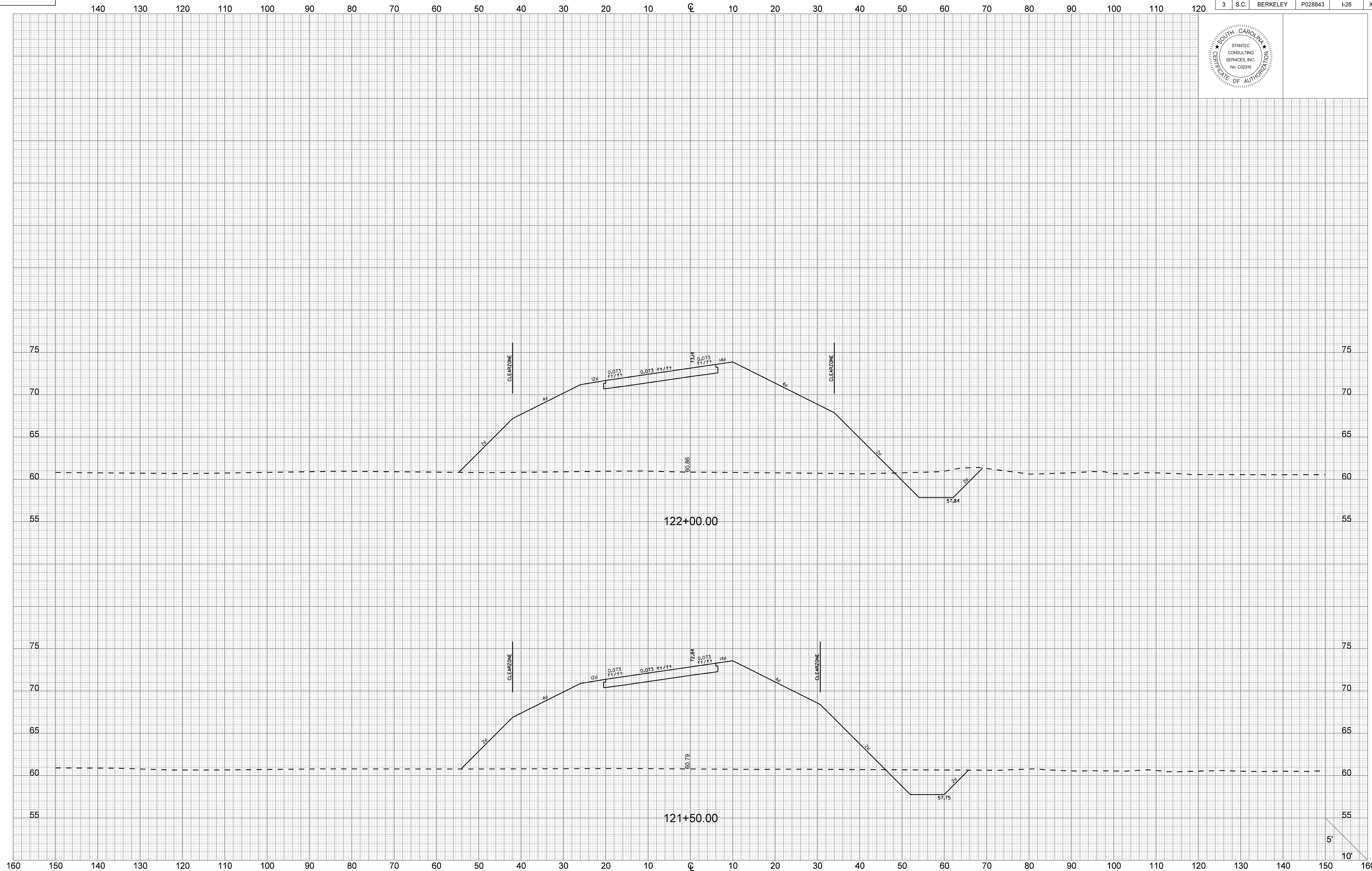

User: crubens  
 U:\710\active\71001653 - I-26 & Volvo D-B Prep\Transportation\Design\06N\Plan Sheets\71001653\_Ramp\_1XS.dgn  
 6/23/2016

FED. RD. DIV. NO.	STATE	COUNTY	PROJECT ID	ROUTE NO.	SHEET NO.
3	S.C.	BERKELEY	P028843	I-26	X62

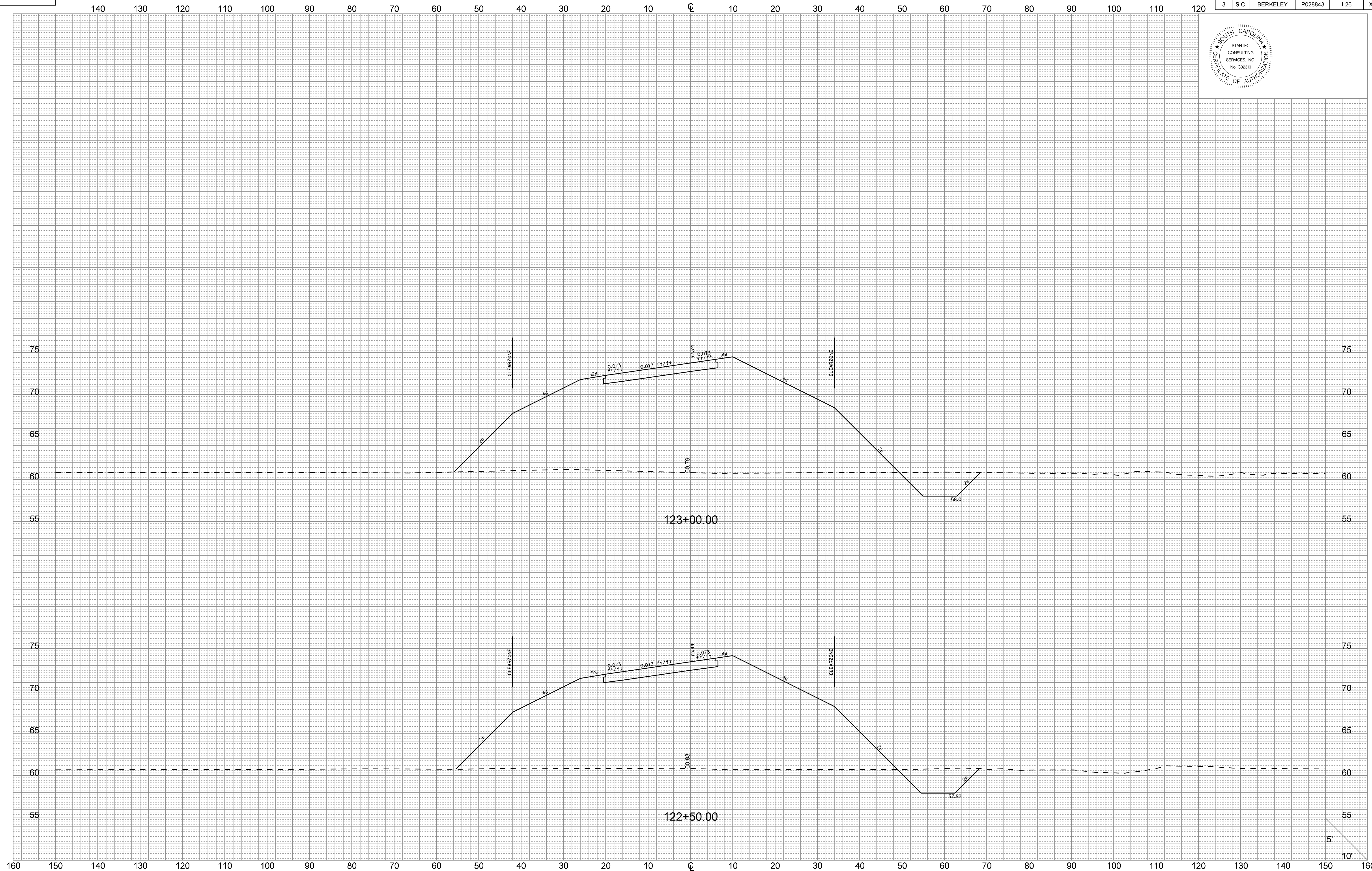

User: crubens  
 U:\710\active\17001653 - I-26 & Volvo D-B Prep\Transportation\Design\06N\Plan Sheets\17001653\_Ramp\_1XS.dgn  
 6/23/2016



RAMP 1

FED. RD. DIV. NO.	STATE	COUNTY	PROJECT ID	ROUTE NO.	SHEET NO.
3	S.C.	BERKELEY	P028843	I-26	X63



140 130 120 110 100 90 80 70 60 50 40 30 20 10 0 10 20 30 40 50 60 70 80 90 100 110 120

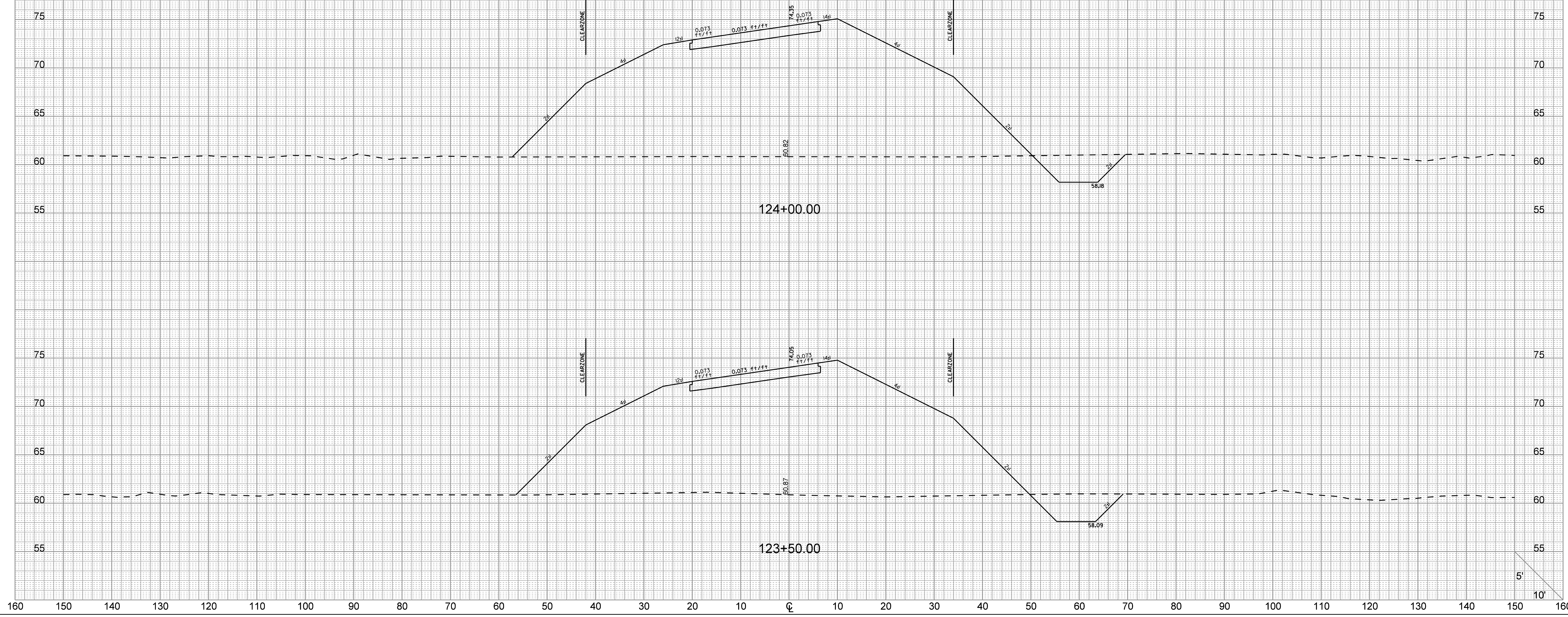

User: crubens  
I:\710\active\17001653 - I-26 & Volvo D-B Prep\Transportation\Design\06N\Plan Sheets\17001653\_Ramp\_1XS.dgn  
6/23/2016

RAMP 1

FED. RD. DIV. NO.	STATE	COUNTY	PROJECT ID	ROUTE NO.	SHEET NO.
3	S.C.	BERKELEY	P028843	I-26	X64

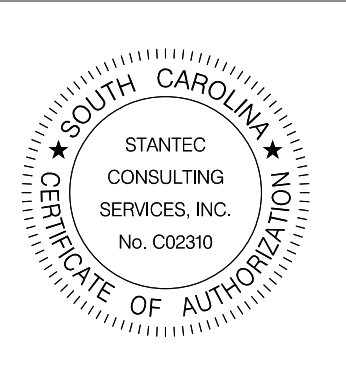

140 130 120 110 100 90 80 70 60 50 40 30 20 10 0 10 20 30 40 50 60 70 80 90 100 110 120

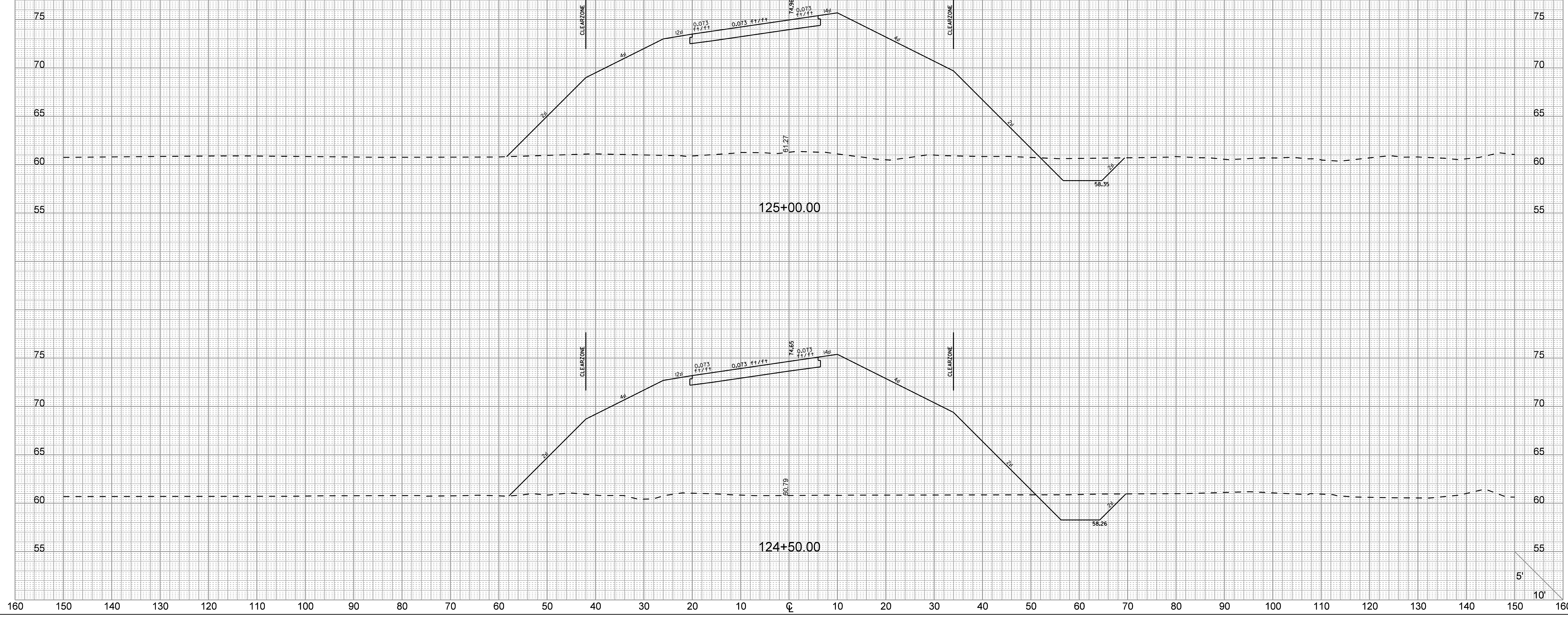

User: crubens  
U:\710\active\17001653 - I-26 & Volvo D-B Prep\Transportation\Design\06N\Plan Sheets\17001653\_Ramp\_1.XS.dgn  
6/23/2016



FED. RD. DIV. NO.	STATE	COUNTY	PROJECT ID	ROUTE NO.	SHEET NO.
3	S.C.	BERKELEY	P028843	I-26	X65

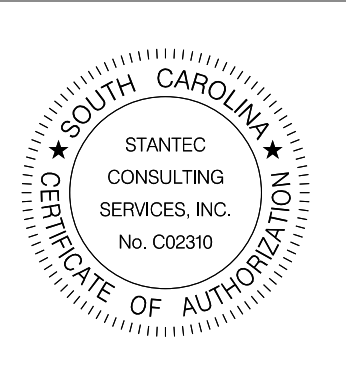

140 130 120 110 100 90 80 70 60 50 40 30 20 10 0 10 20 30 40 50 60 70 80 90 100 110 120

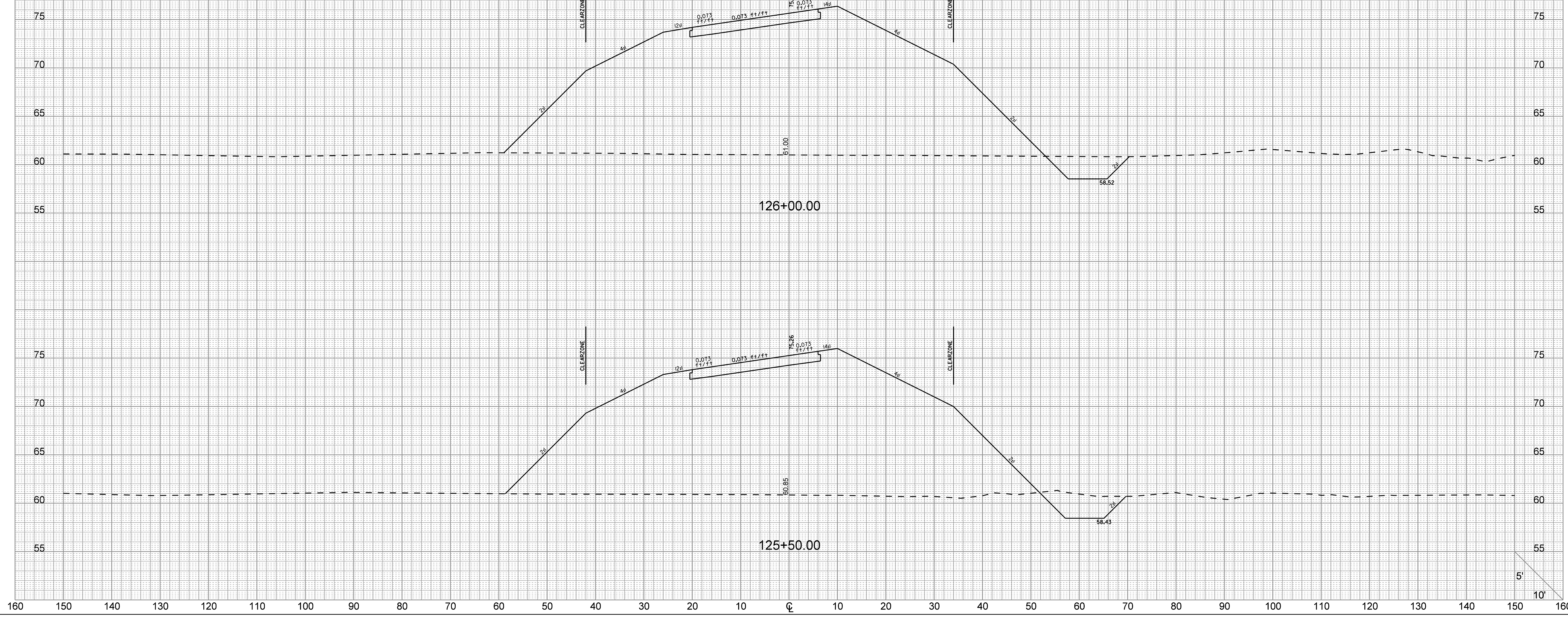

User: crubens  
 U:\710\active\71001653 - I-26 & Volvo D-B Prep\Transportation\Design\06N\Plan Sheets\71001653\_Ramp\_1XS.dgn  
 6/23/2016

FED. RD. DIV. NO.	STATE	COUNTY	PROJECT ID	ROUTE NO.	SHEET NO.
3	S.C.	BERKELEY	P028843	I-26	X66



140 130 120 110 100 90 80 70 60 50 40 30 20 10 0 10 20 30 40 50 60 70 80 90 100 110 120

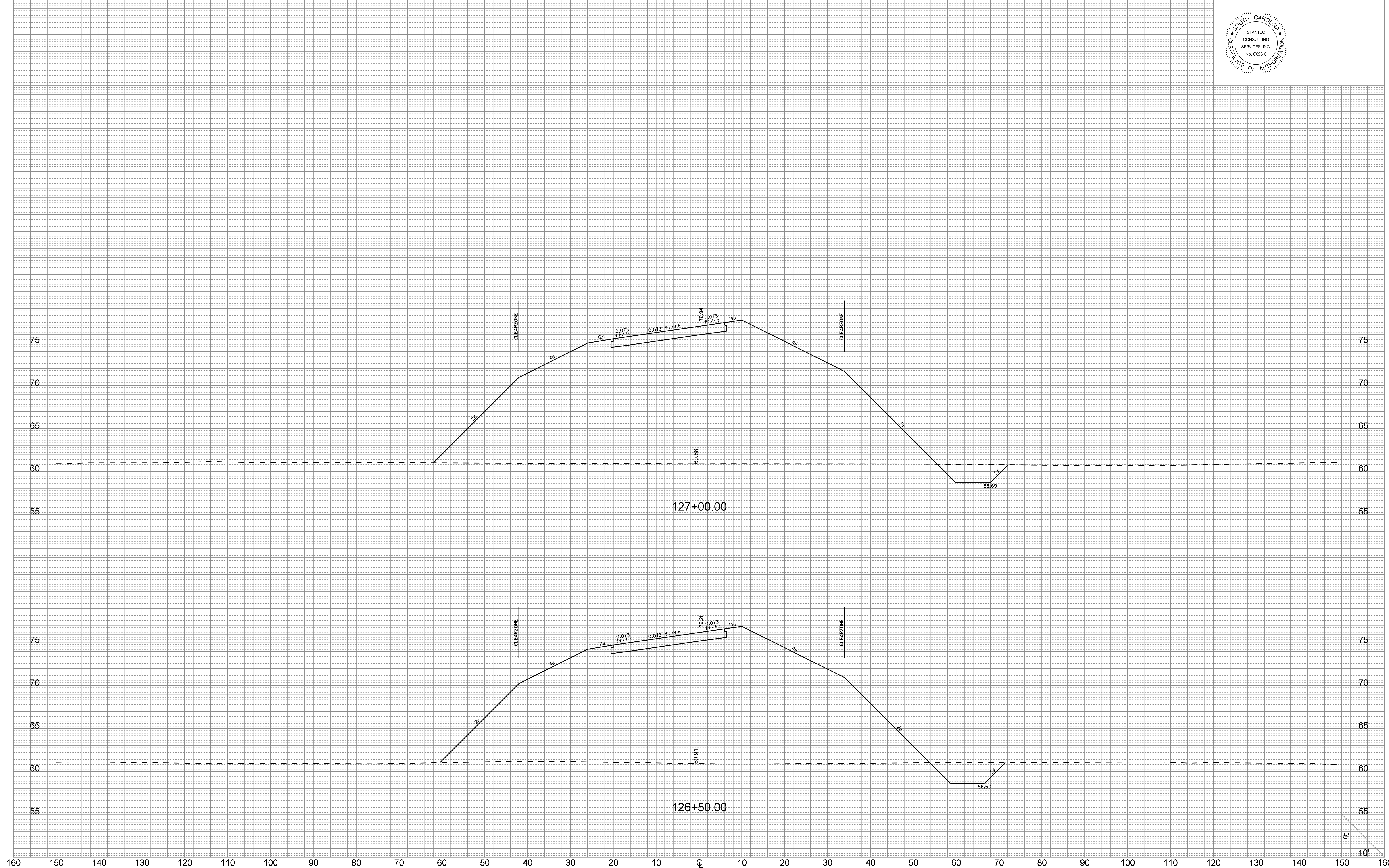

User: crubens  
I:\710\active\17001653 - I-26 & Volvo D-B Prep\Transportation\Design\06N\Plan Sheets\17001653\_Ramp\_1XS.dgn  
6/23/2016



RAMP 1

FED. RD. DIV. NO.	STATE	COUNTY	PROJECT ID	ROUTE NO.	SHEET NO.
3	S.C.	BERKELEY	P028843	I-26	X67

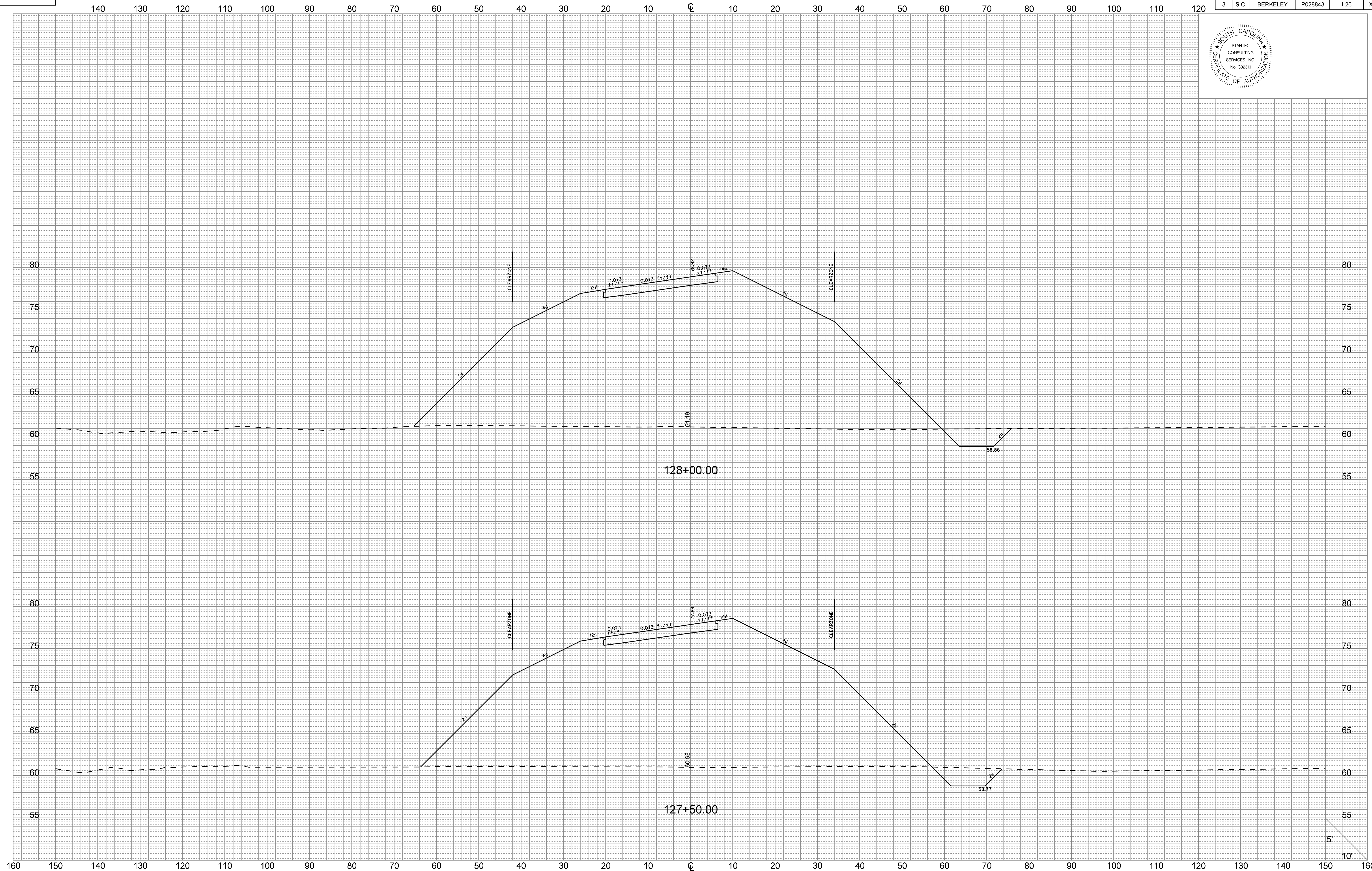

User: crubens  
U:\710\active\71001653 - I-26 & Volvo D-B Prep\Transportation\Design\DCN\Plan Sheets\71001653\_Ramp\_1.XS.dgn  
6/23/2016

FED. RD. DIV. NO.	STATE	COUNTY	PROJECT ID	ROUTE NO.	SHEET NO.
3	S.C.	BERKELEY	P028843	I-26	X68



START S.E. TRANSITION  
STA. 129+19.00

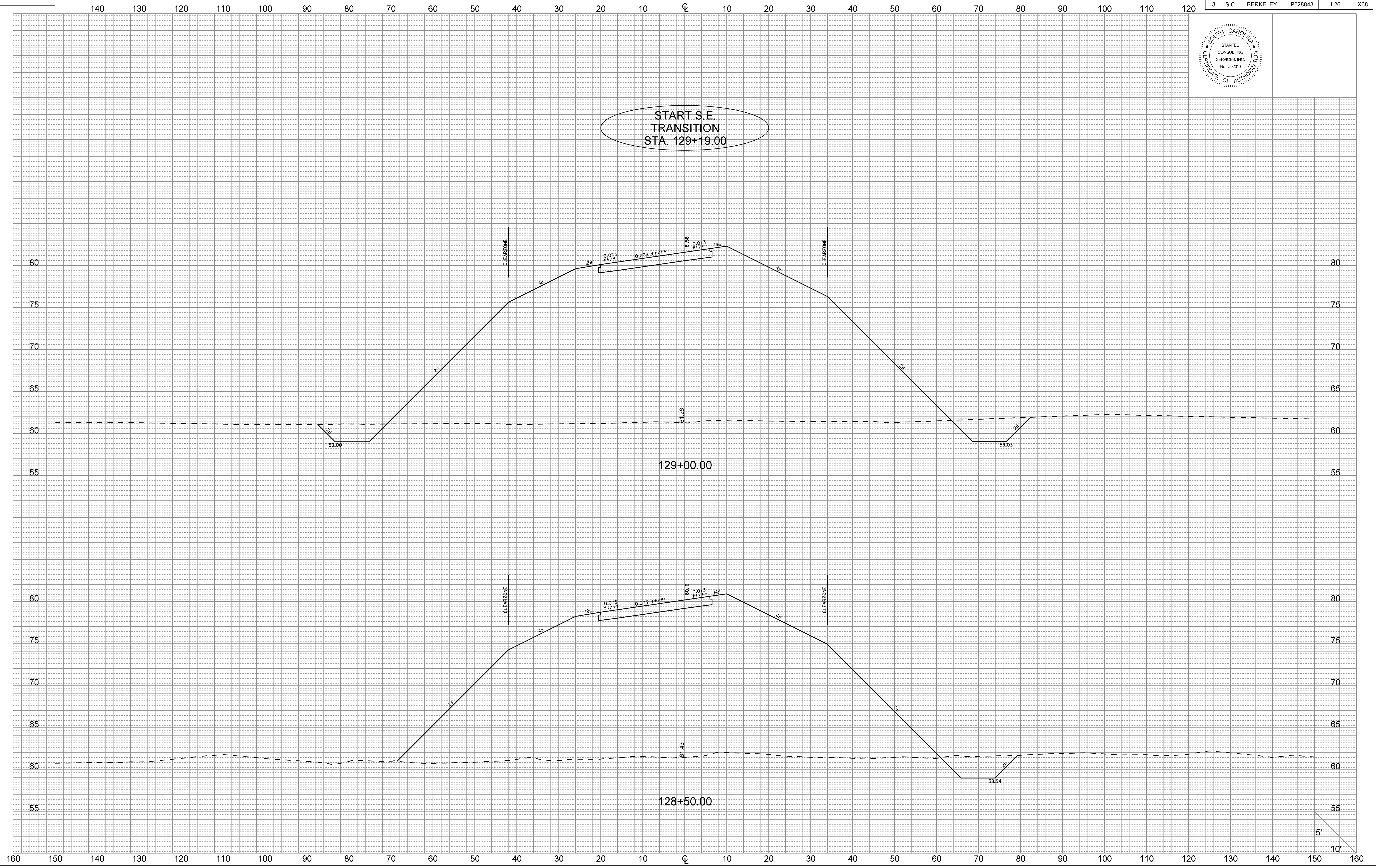

User: crubens  
I:\710\active\17001653 - I-26 & Volvo D-B Prep\Transportation\Design\DCN\Plan Sheets\17001653\_Ramp\_1XS.dgn  
6/23/2016



FED. RD. DIV. NO.	STATE	COUNTY	PROJECT ID	ROUTE NO.	SHEET NO.
3	S.C.	BERKELEY	P028843	I-26	X69

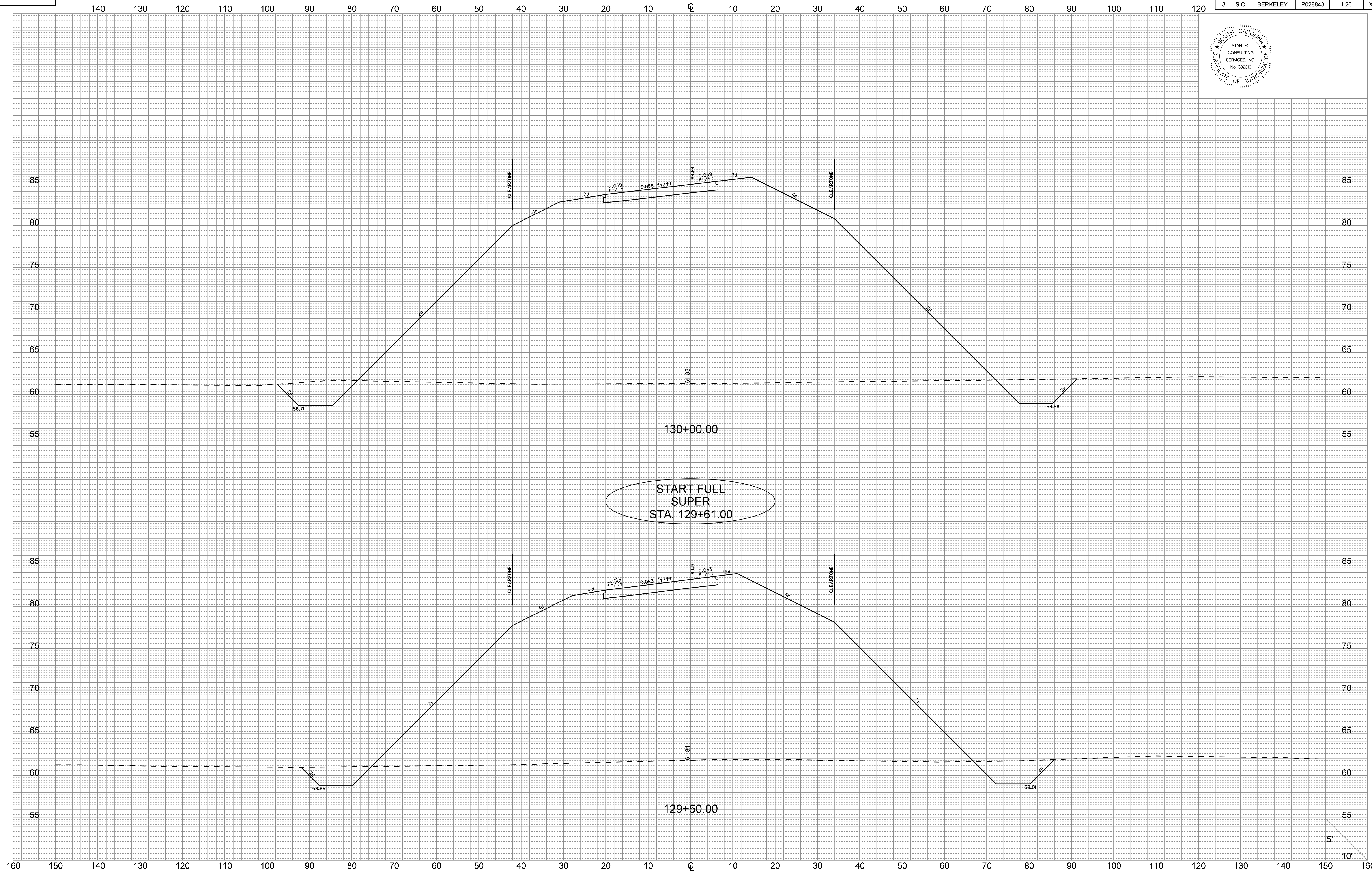

User: crubens  
 I:\710\active\17001653 - I-26 & Volvo D-B Prep\Transportation\Design\DM\Plan Sheets\17001653\_Ramp\_1.XS.dgn  
 6/23/2016

FED. RD. DIV. NO.	STATE	COUNTY	PROJECT ID	ROUTE NO.	SHEET NO.
3	S.C.	BERKELEY	P028843	I-26	X70



START S.E. TRANSITION  
STA. 131+19.00

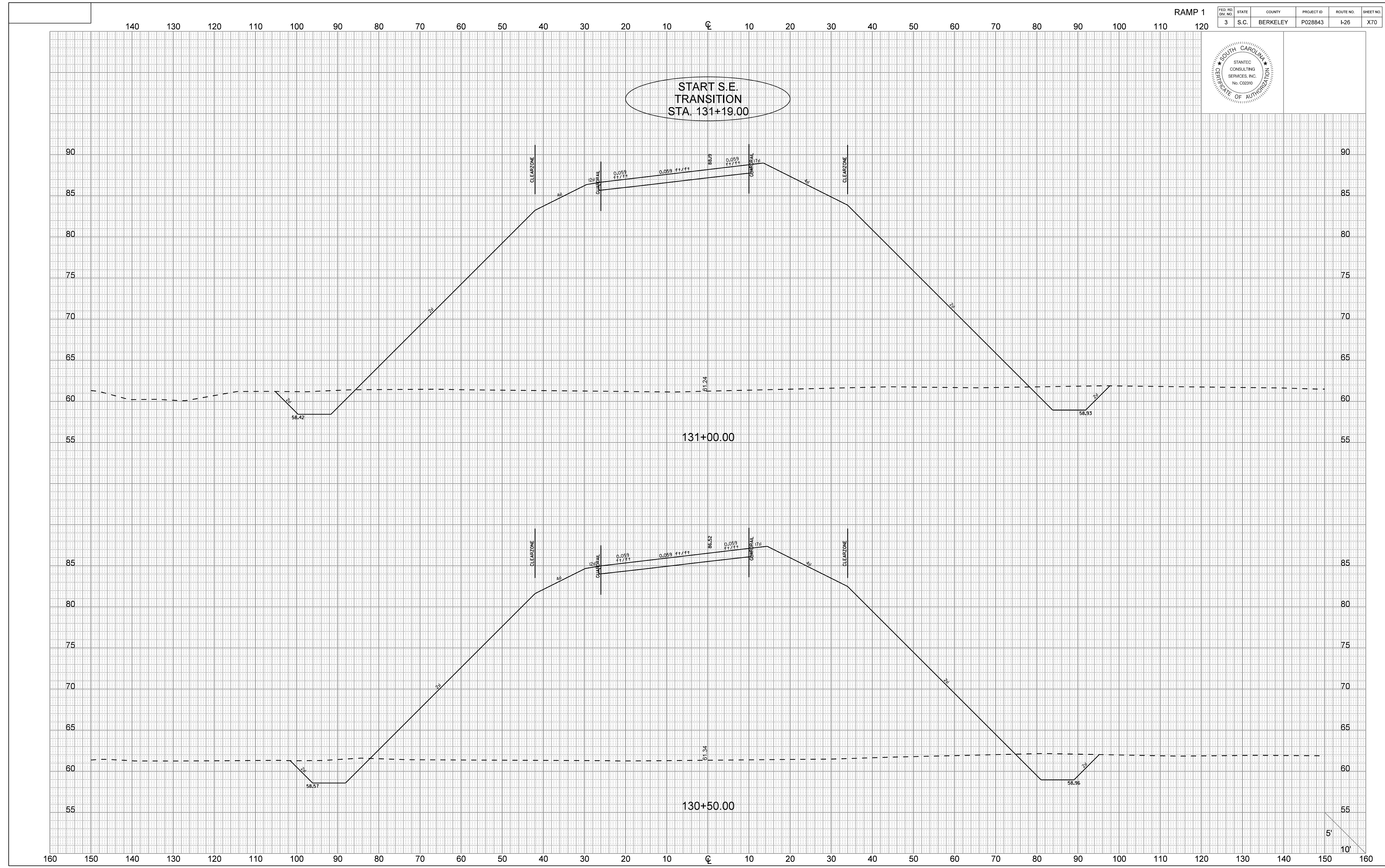

User: crubens  
U:\710\active\17001653 - I-26 & Volvo D-B Prep\Transportation\Design\DN\Plan Sheets\17001653\_Ramp\_1XS.dgn  
6/23/2016

5'  
10'



FED. RD. DIV. NO.	STATE	COUNTY	PROJECT ID	ROUTE NO.	SHEET NO.
3	S.C.	BERKELEY	P028843	I-26	X71



140 130 120 110 100 90 80 70 60 50 40 30 20 10 0 10 20 30 40 50 60 70 80 90 100 110 120

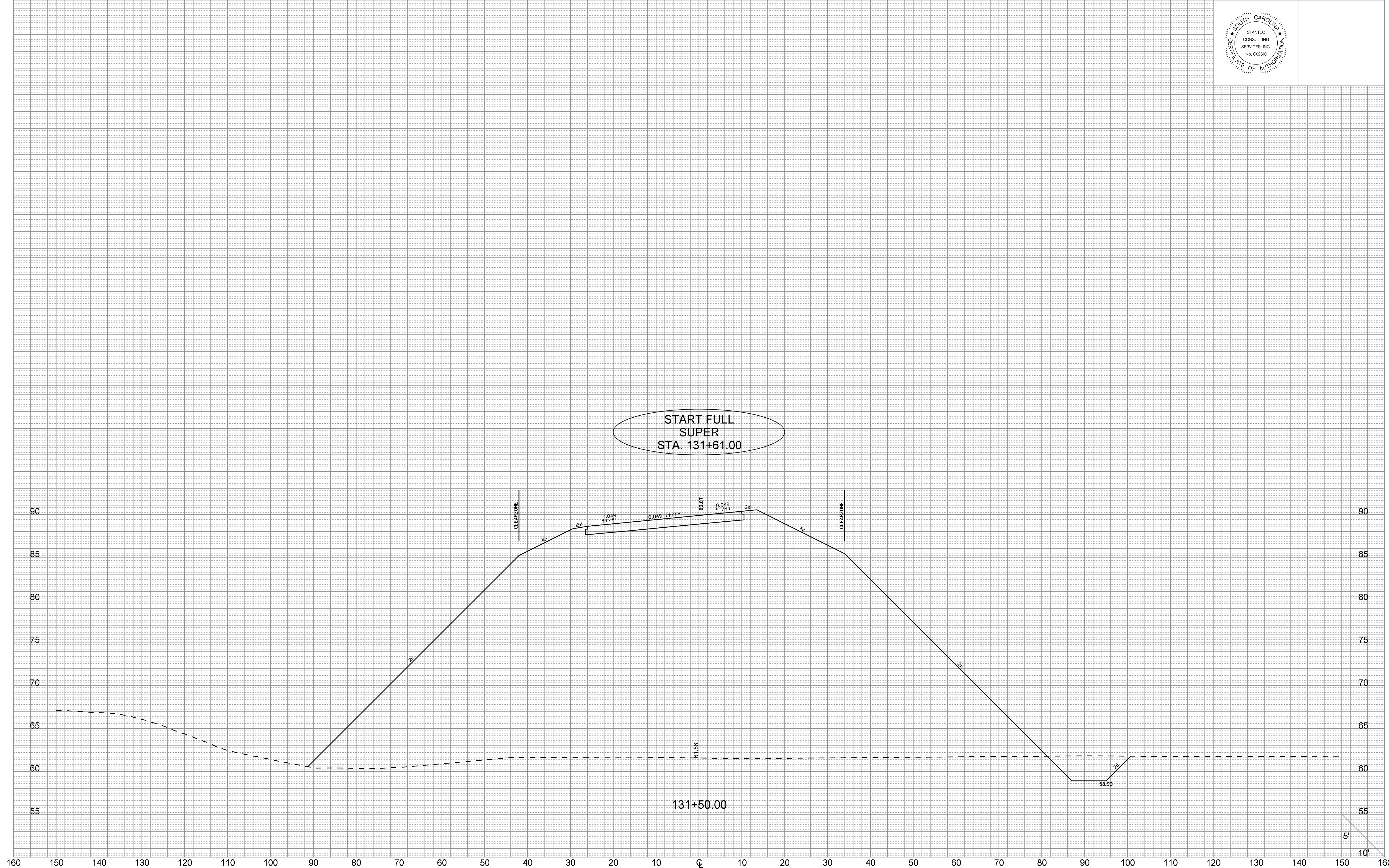

User: crubens  
 I:\710\active\17001653 - I-26 & Volvo D-B Prep\Transportation\Design\DN\Plan Sheets\17001653\_Ramp 1 XS.dgn  
 6/23/2016

FED. RD. DIV. NO.	STATE	COUNTY	PROJECT ID	ROUTE NO.	SHEET NO.
3	S.C.	BERKELEY	P028843	I-26	X72

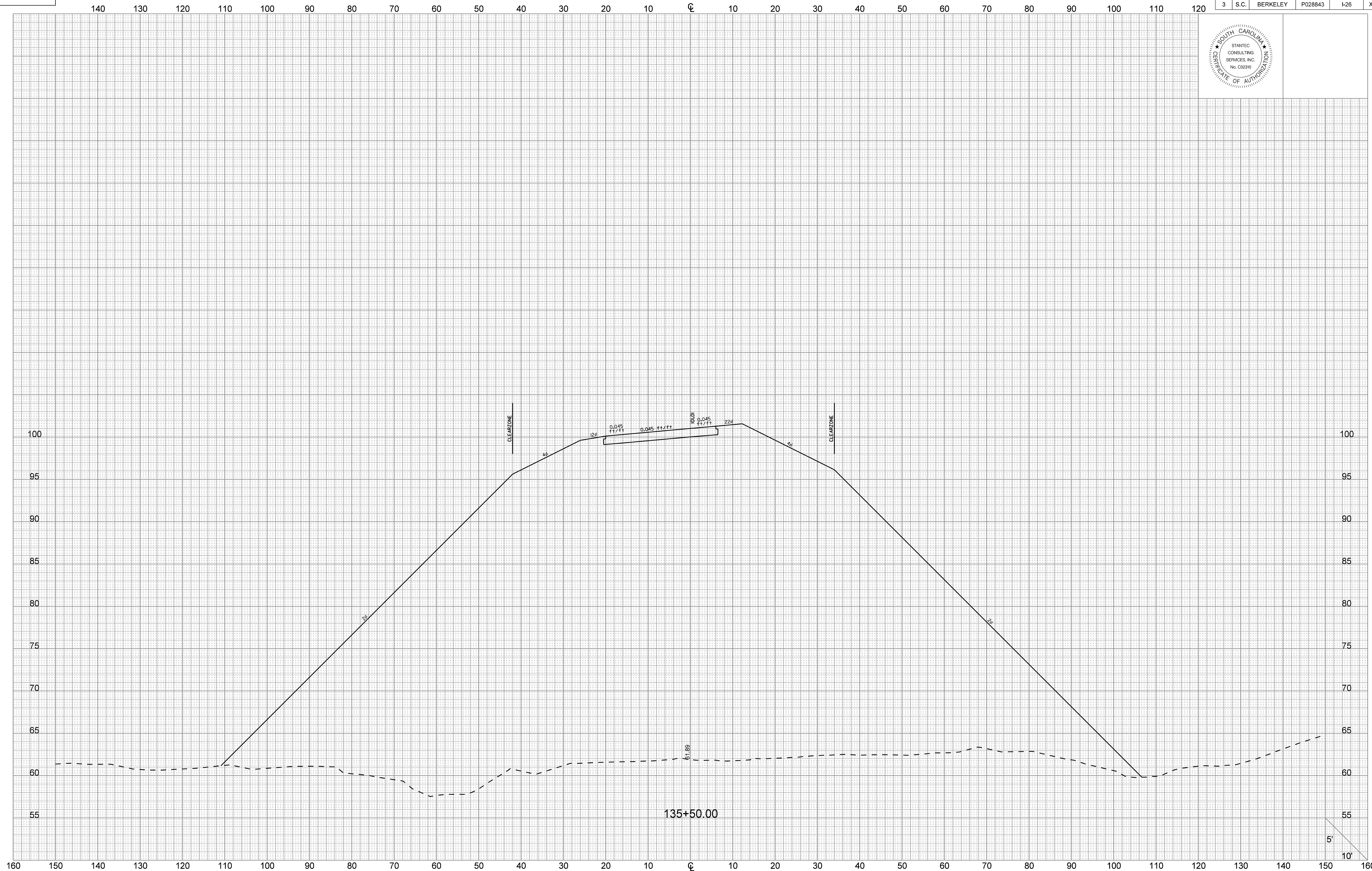

User: crubens  
 U:\710\active\17001653 - I-26 & Volvo D-B Prep\Transportation\Design\DM\Plan Sheets\17001653\_Ramp\_1.XS.dgn  
 6/23/2016



FED. RD. DIV. NO.	STATE	COUNTY	PROJECT ID	ROUTE NO.	SHEET NO.
3	S.C.	BERKELEY	P028843	I-26	X73

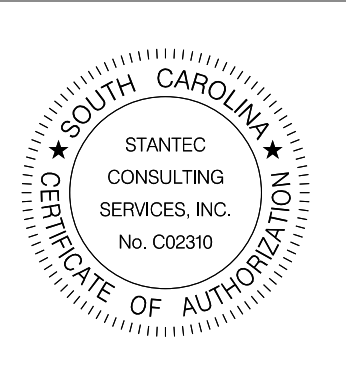

140 130 120 110 100 90 80 70 60 50 40 30 20 10 0 10 20 30 40 50 60 70 80 90 100 110 120

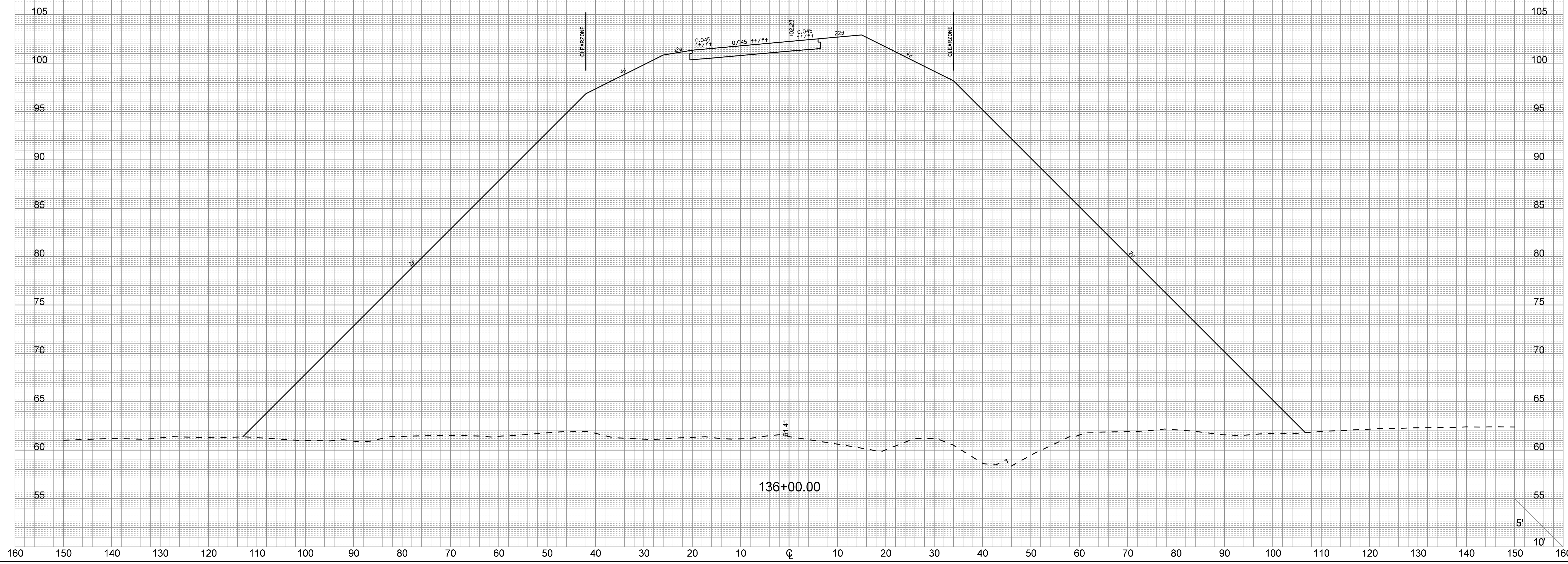

User: crubens  
 I:\710\active\17001653 - I-26 & Volvo D-B Prep\Transportation\Design\06\Plan Sheets\17001653\_Ramp 1.XS.dgn  
 6/23/2016

FED. RD. DIV. NO.	STATE	COUNTY	PROJECT ID	ROUTE NO.	SHEET NO.
3	S.C.	BERKELEY	P028843	I-26	X74

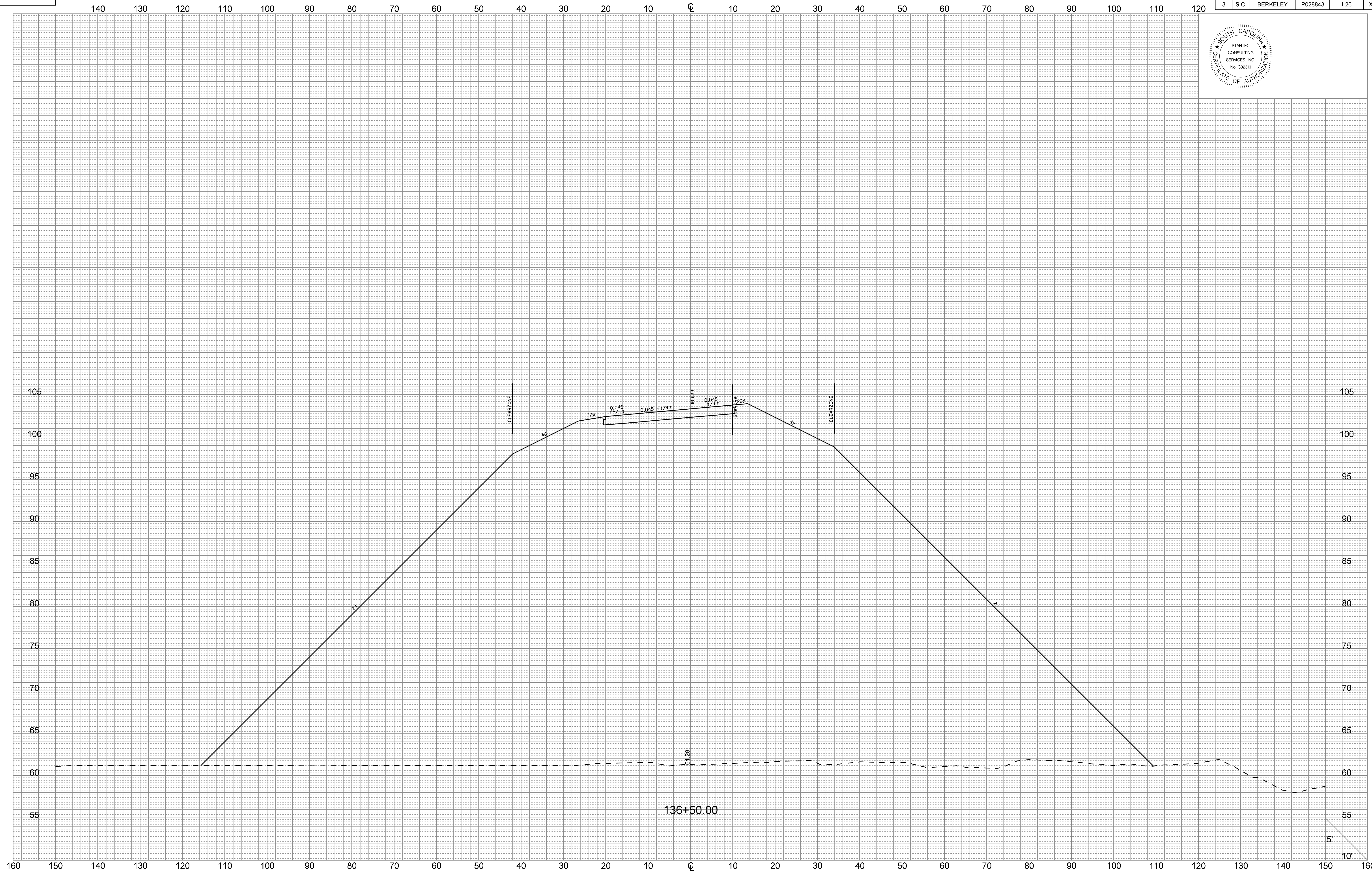

User: crubens  
 I:\710\active\17001653 - I-26 & Volvo D-B Prep\Transportation\Design\DM\Plan Sheets\17001653\_Ramp 1 XS.dgn  
 6/23/2016



FED. RD. DIV. NO.	STATE	COUNTY	PROJECT ID	ROUTE NO.	SHEET NO.
3	S.C.	BERKELEY	P028843	I-26	X75



END FULL SUPER  
STA. 137+28.00

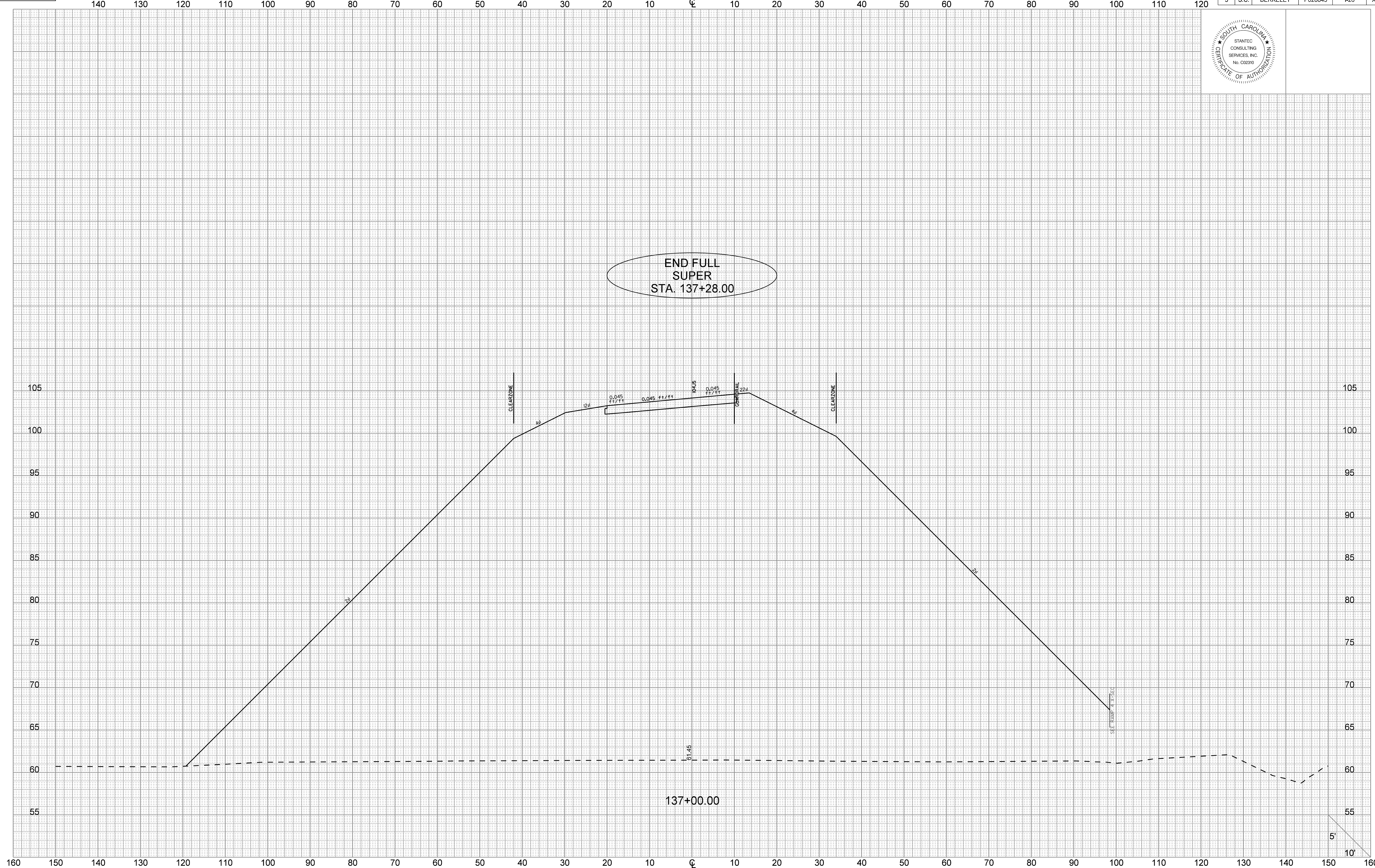

User: crubens  
U:\710\active\17001653 - I-26 & Volvo D-B Prep\Transportation\Design\06\Plan Sheets\17001653\_Ramp\_1.XS.dgn  
6/23/2016

FED. RD. DIV. NO.	STATE	COUNTY	PROJECT ID	ROUTE NO.	SHEET NO.
3	S.C.	BERKELEY	P028843	I-26	X76

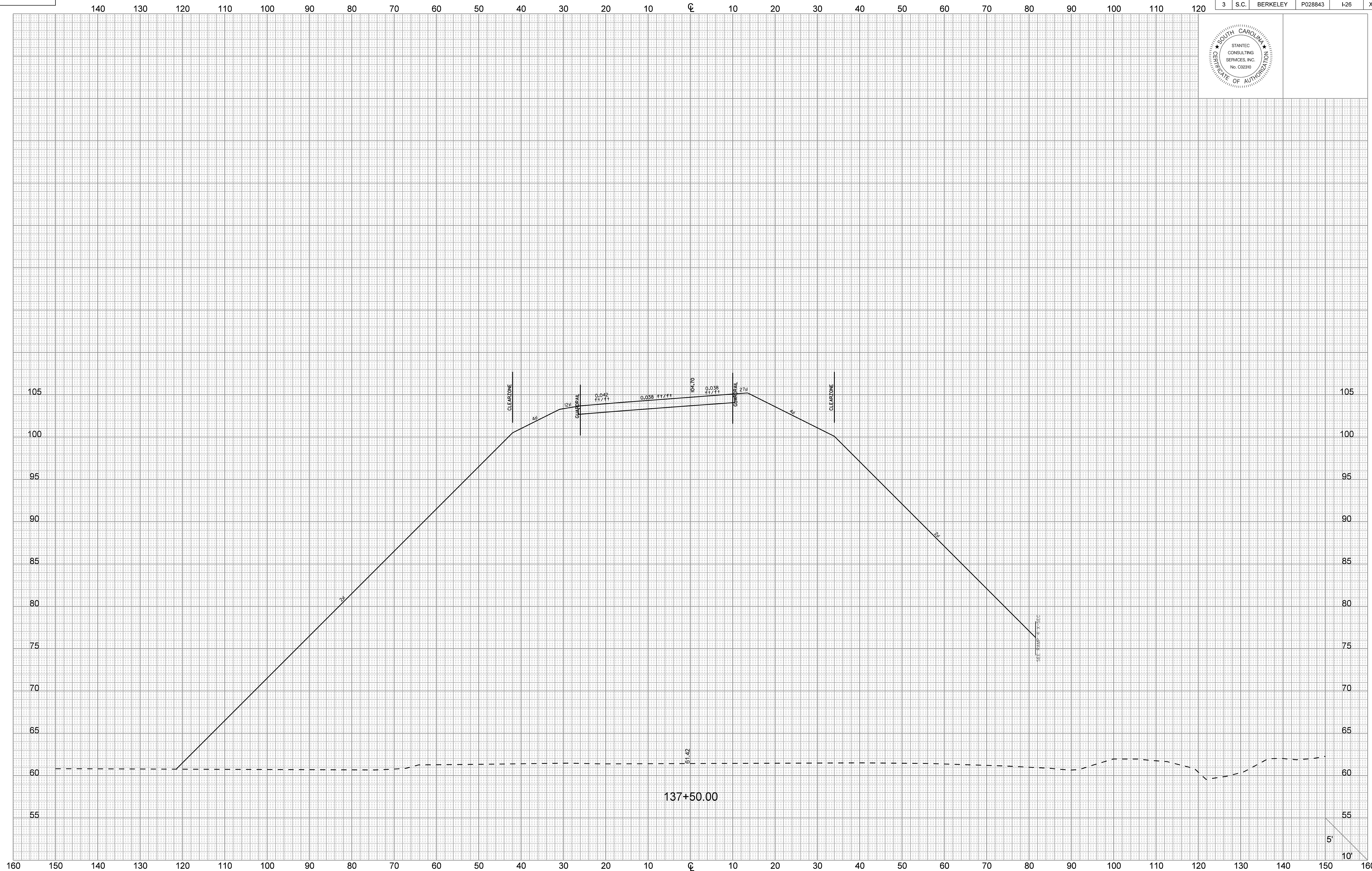

User: crubens  
 U:\710\active\17001653 - I-26 & Volvo D-B Prep\Transportation\Design\DCN\Plan Sheets\17001653\_Ramp 1 XS.dgn  
 6/23/2016



FED. RD. DIV. NO.	STATE	COUNTY	PROJECT ID	ROUTE NO.	SHEET NO.
3	S.C.	BERKELEY	P028843	I-26	X77



START FULL SUPER  
STA. 141+94.00

START S.E. TRANSITION  
STA. 141+67.00

END S.E. TRANSITION  
STA. 138+00.00

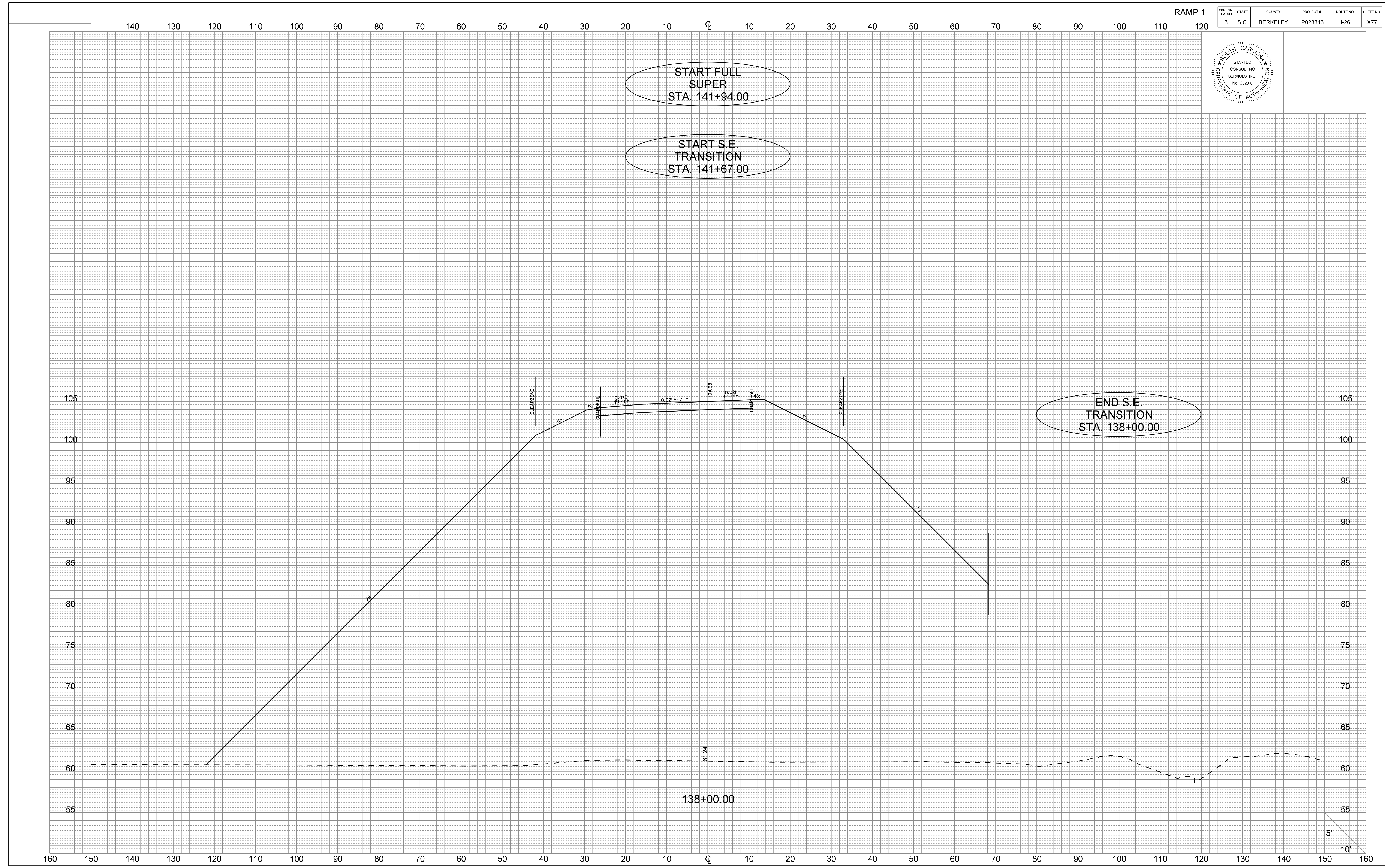

User: crubens  
I:\710\active\71001653 - I-26 & Volvo D-B Prep\Transportation\Design\DM\Plan Sheets\71001653\_Ramp\_1.XS.dgn  
6/23/2016

FED. RD. DIV. NO.	STATE	COUNTY	PROJECT ID	ROUTE NO.	SHEET NO.
3	S.C.	BERKELEY	P028843	I-26	X78

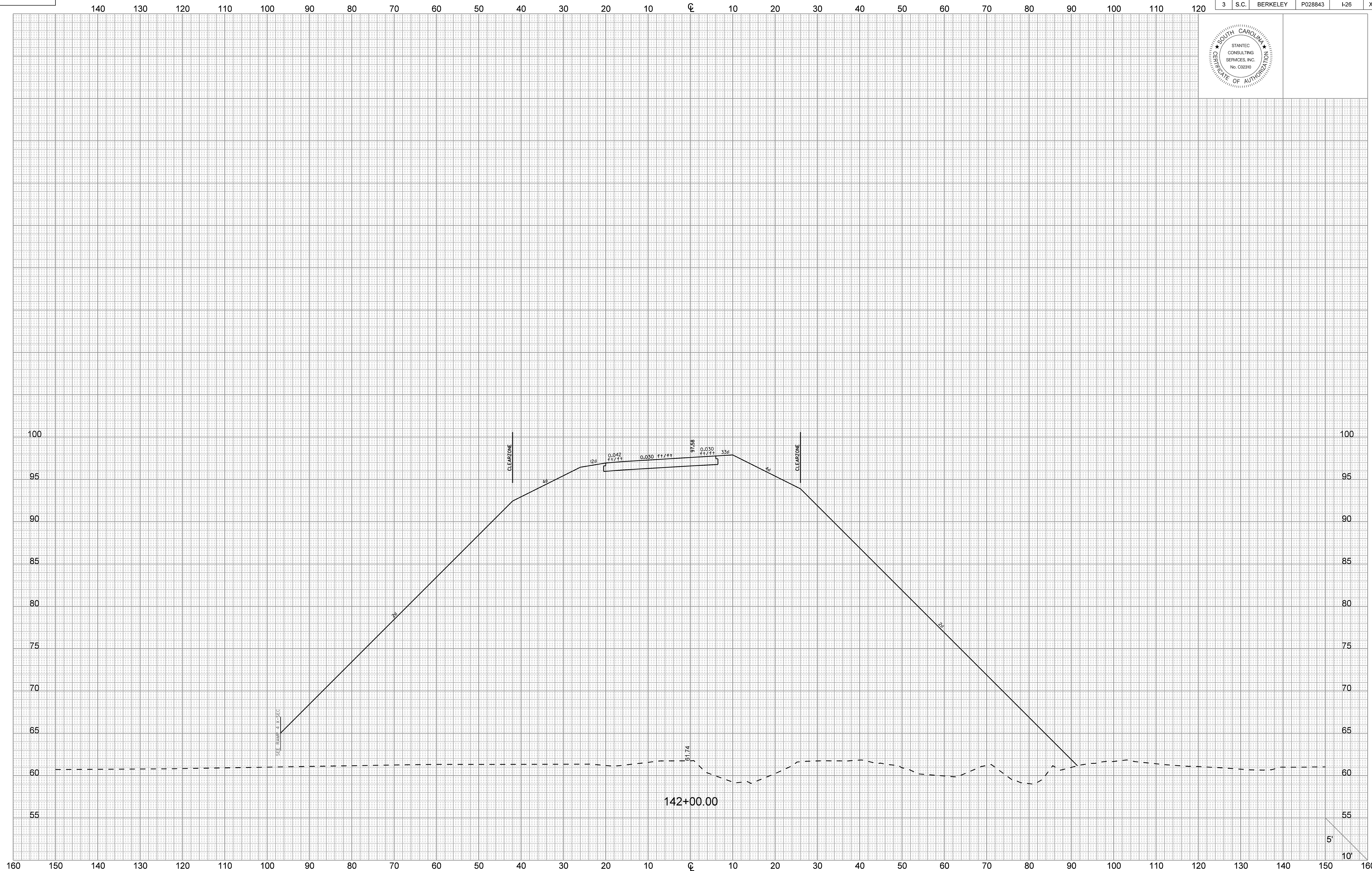

User: crubens  
 I:\710\active\17001653 - I-26 & Volvo D-B Prep\Transportation\Design\DM\Plan Sheets\17001653\_Ramp 1 X.S.dgn  
 6/23/2016



FED. RD. DIV. NO.	STATE	COUNTY	PROJECT ID	ROUTE NO.	SHEET NO.
3	S.C.	BERKELEY	P028843	I-26	X79

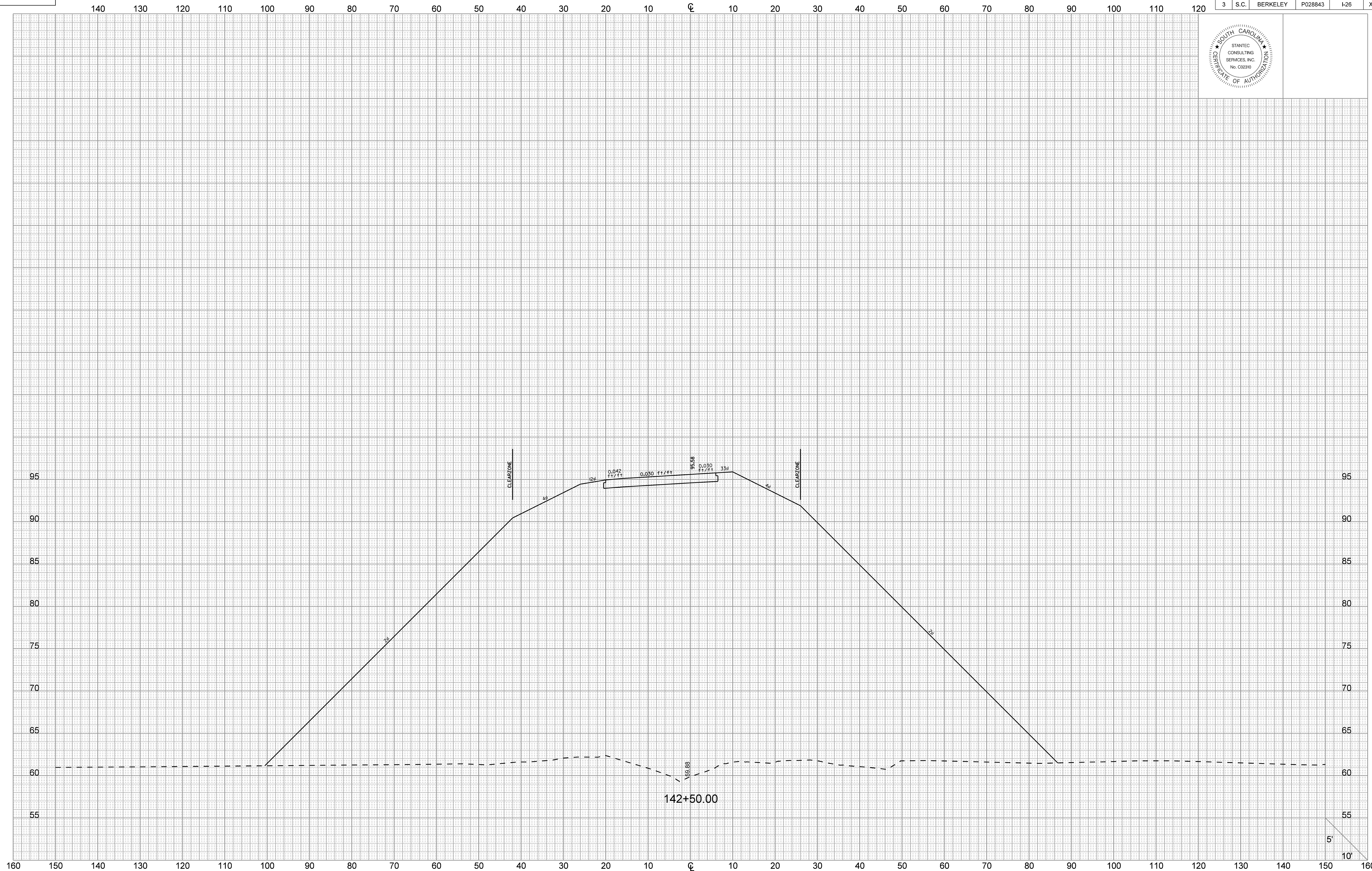

User: crubens  
 I:\710\active\17001653 - I-26 & Volvo D-B Prep\Transportation\Design\DM\Plan Sheets\17001653\_Ramp\_1.XS.dgn  
 6/23/2016

FED. RD. DIV. NO.	STATE	COUNTY	PROJECT ID	ROUTE NO.	SHEET NO.
3	S.C.	BERKELEY	P028843	I-26	X80

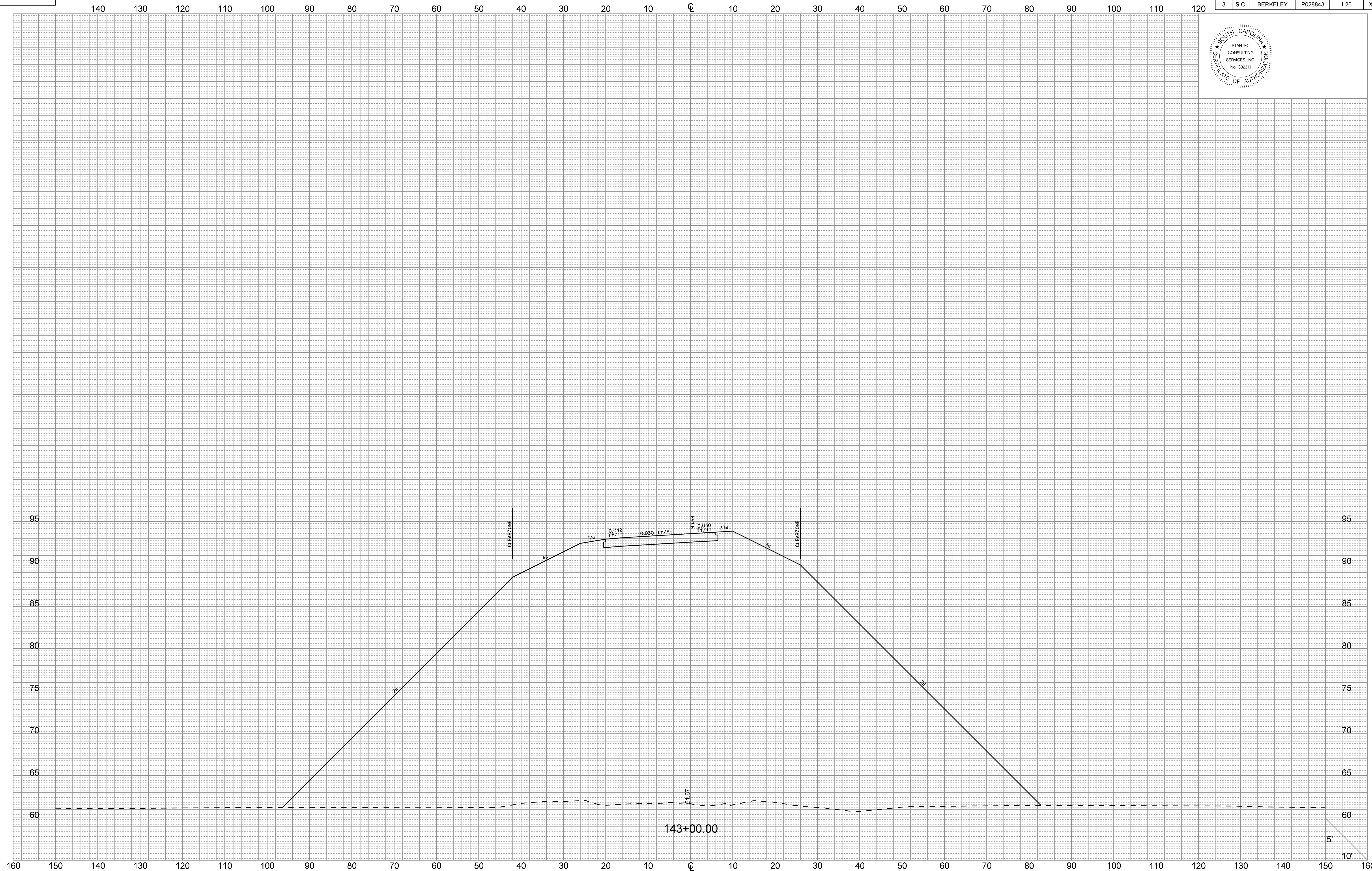

User: crubens  
 U:\710\active\71001653 - I-26 & Volvo D-B Prep\Transportation\Design\DM\Plan Sheets\71001653\_Ramp 1XS.dgn  
 6/23/2016

FED. RD. DIV. NO.	STATE	COUNTY	PROJECT ID	ROUTE NO.	SHEET NO.
3	S.C.	BERKELEY	P028843	I-26	X81

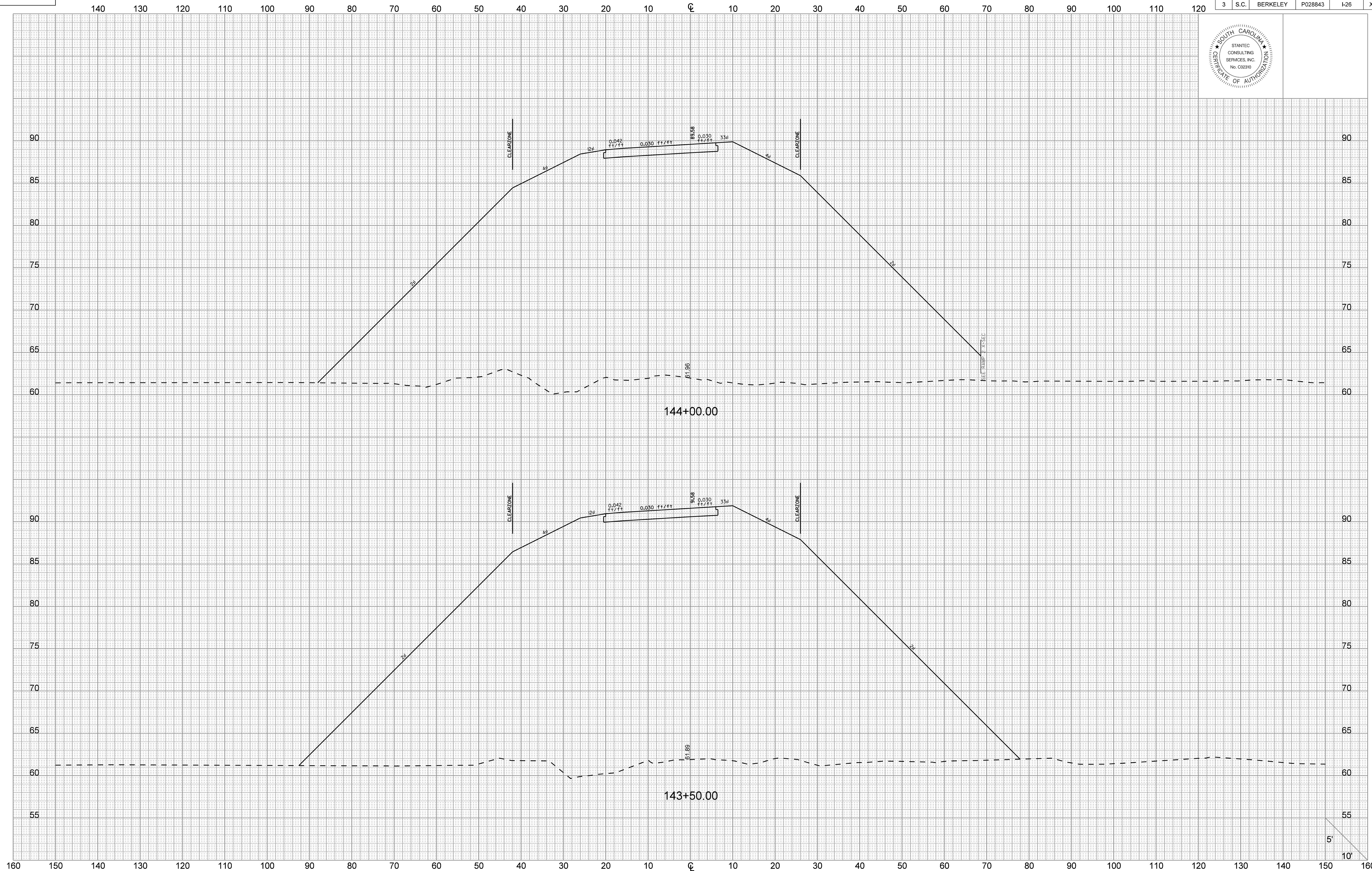
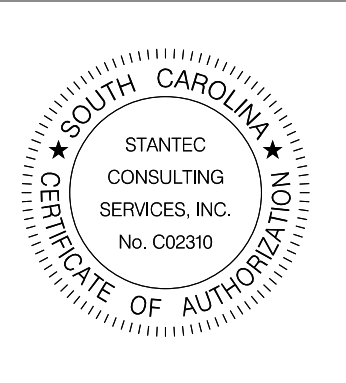

User: crubens  
 I:\710\active\17001653 - I-26 & Volvo D-B Prep\Transportation\Design\DM\Plan Sheets\17001653\_Ramp\_1.XS.dgn  
 6/23/2016



FED. RD. DIV. NO.	STATE	COUNTY	PROJECT ID	ROUTE NO.	SHEET NO.
3	S.C.	BERKELEY	P028843	I-26	X82

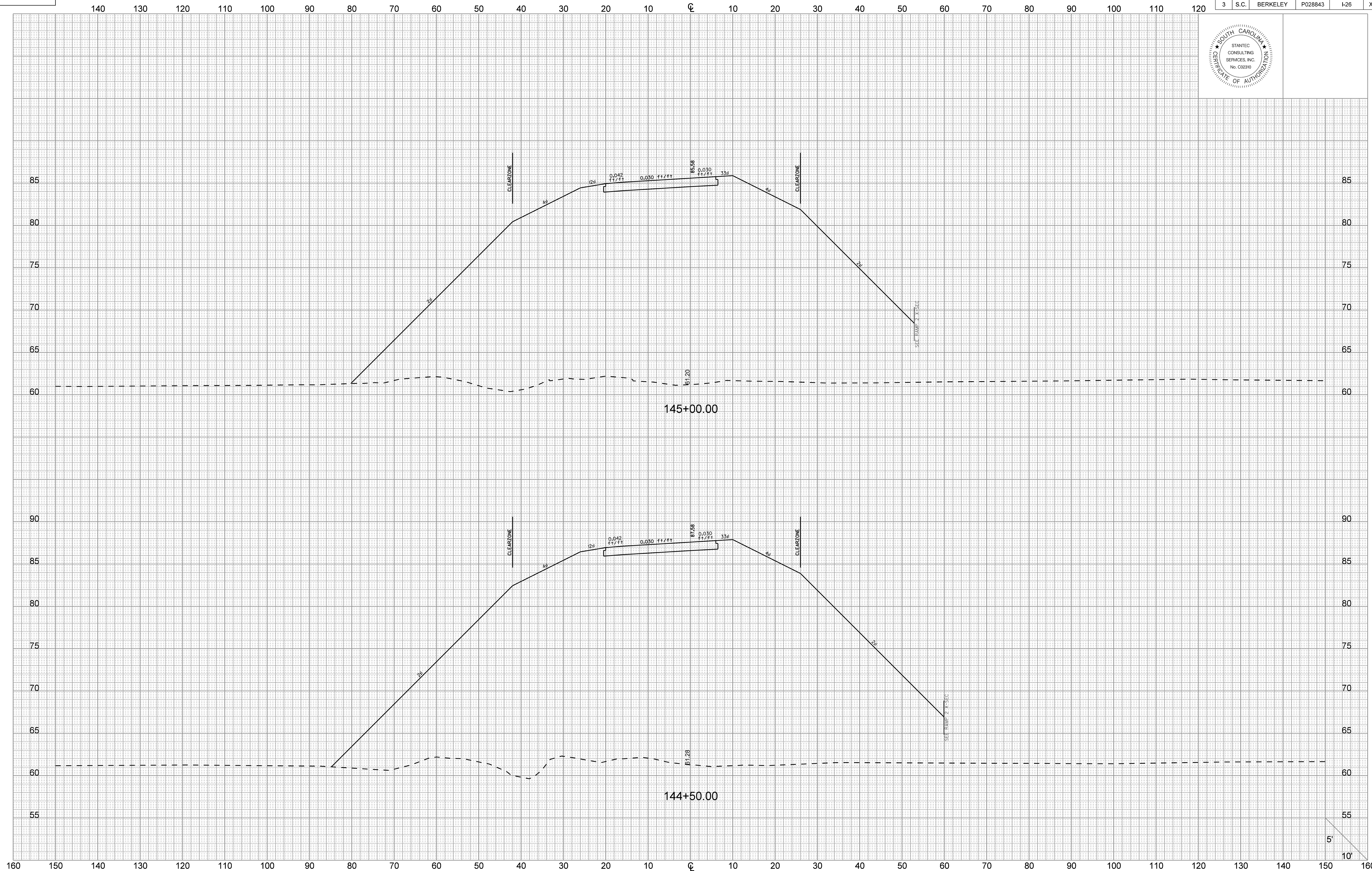

User: crubens  
 I:\710\active\17001653 - I-26 & Volvo D-B Prep\Transportation\Design\DN\Plan Sheets\17001653\_Ramp 1 XS.dgn  
 6/23/2016

FED. RD. DIV. NO.	STATE	COUNTY	PROJECT ID	ROUTE NO.	SHEET NO.
3	S.C.	BERKELEY	P028843	I-26	X83

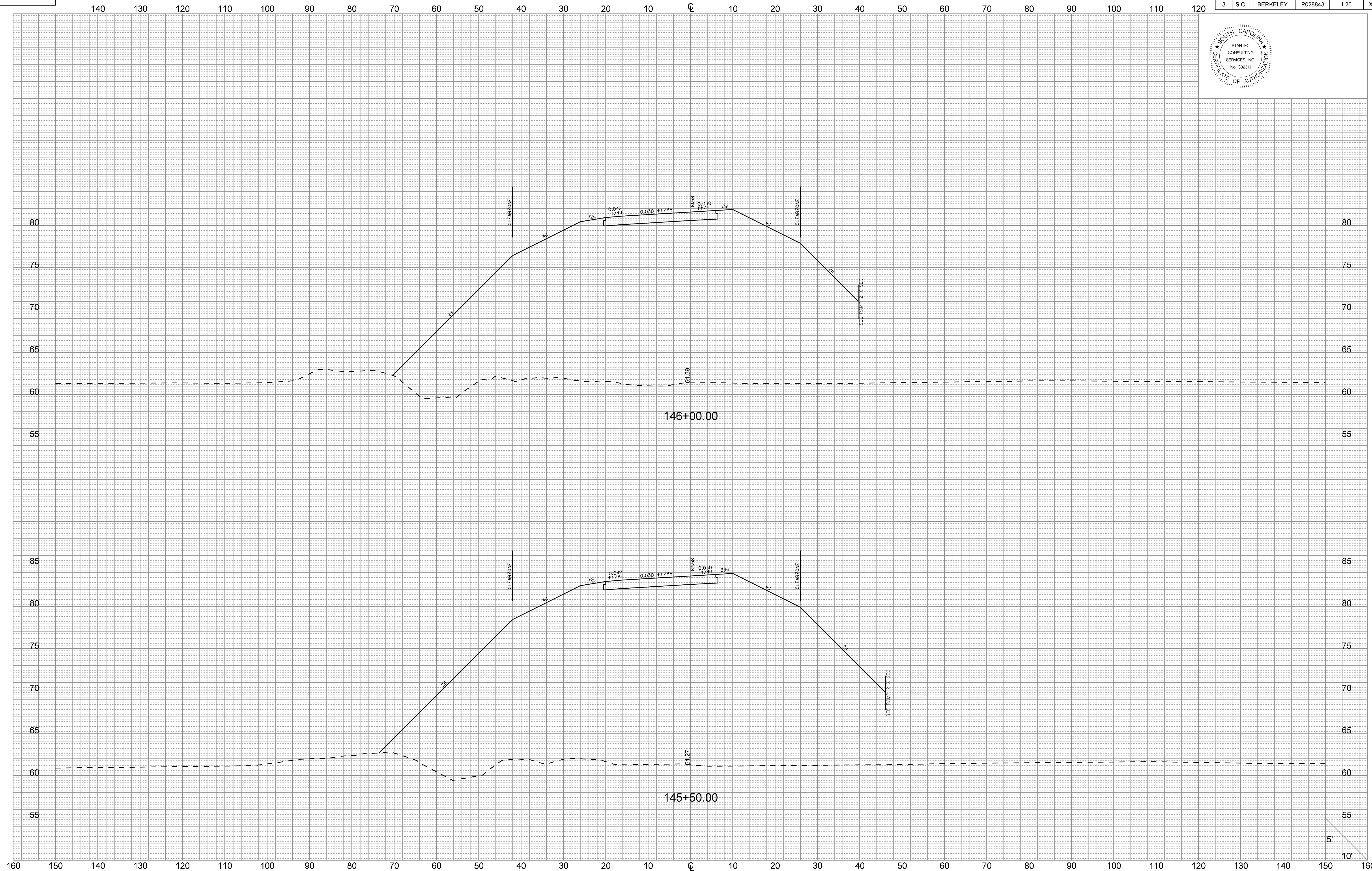

User: crubens  
 U:\710\active\17001653 - I-26 & Volvo D-B Prep\Transportation\Design\DM\Plan Sheets\17001653\_Ramp\_1XS.dgn  
 6/23/2016

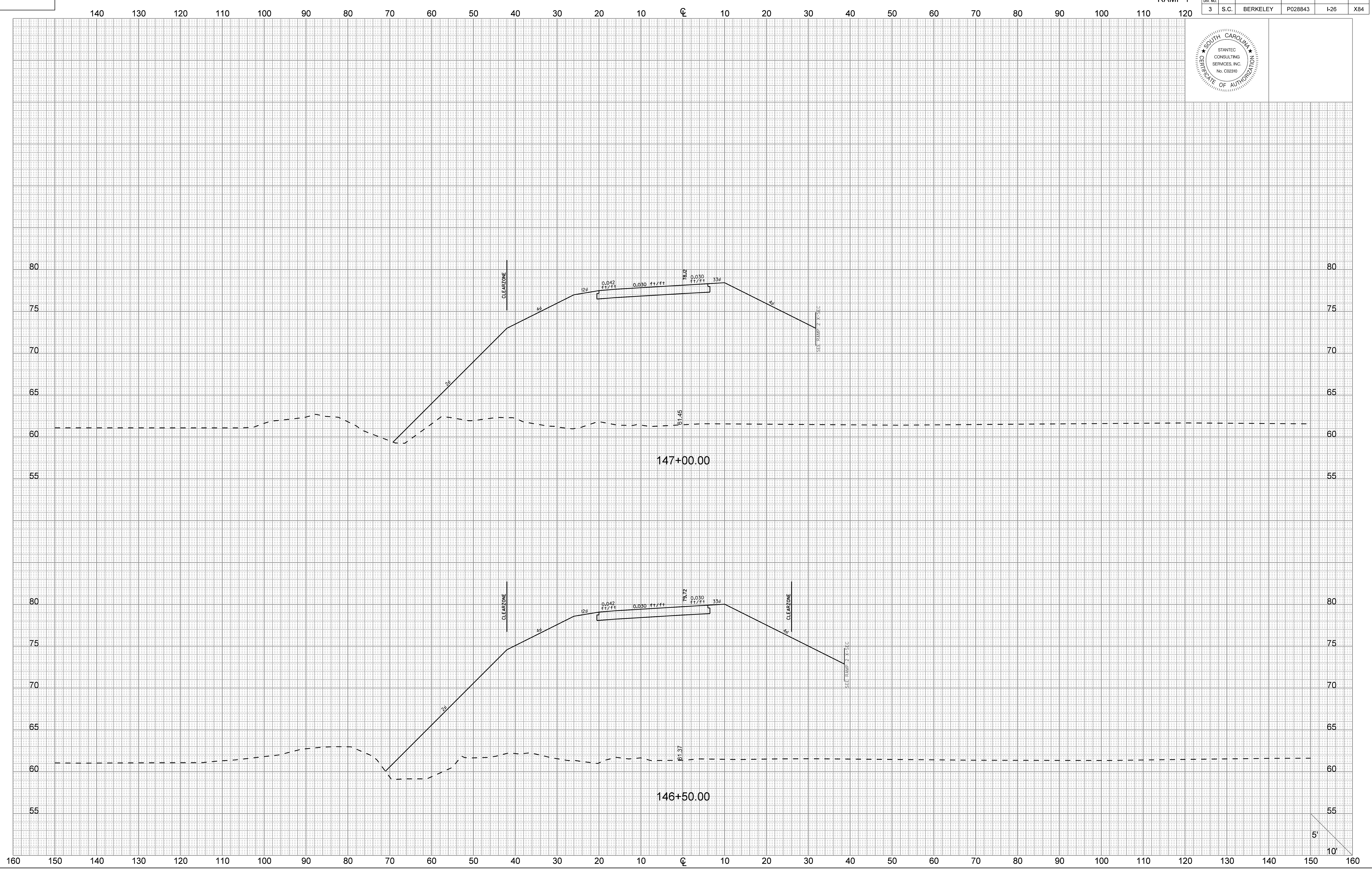
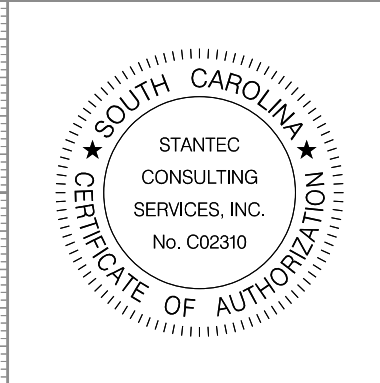

User: crubens  
 I:\710\active\17001653 - I-26 & Volvo D-B Prep\Transportation\Design\06\Plan Sheets\17001653\_Ramp 1\_X.dgn  
 6/23/2016



FED. RD. DIV. NO.	STATE	COUNTY	PROJECT ID	ROUTE NO.	SHEET NO.
3	S.C.	BERKELEY	P028843	I-26	X85



140 130 120 110 100 90 80 70 60 50 40 30 20 10 0 10 20 30 40 50 60 70 80 90 100 110 120

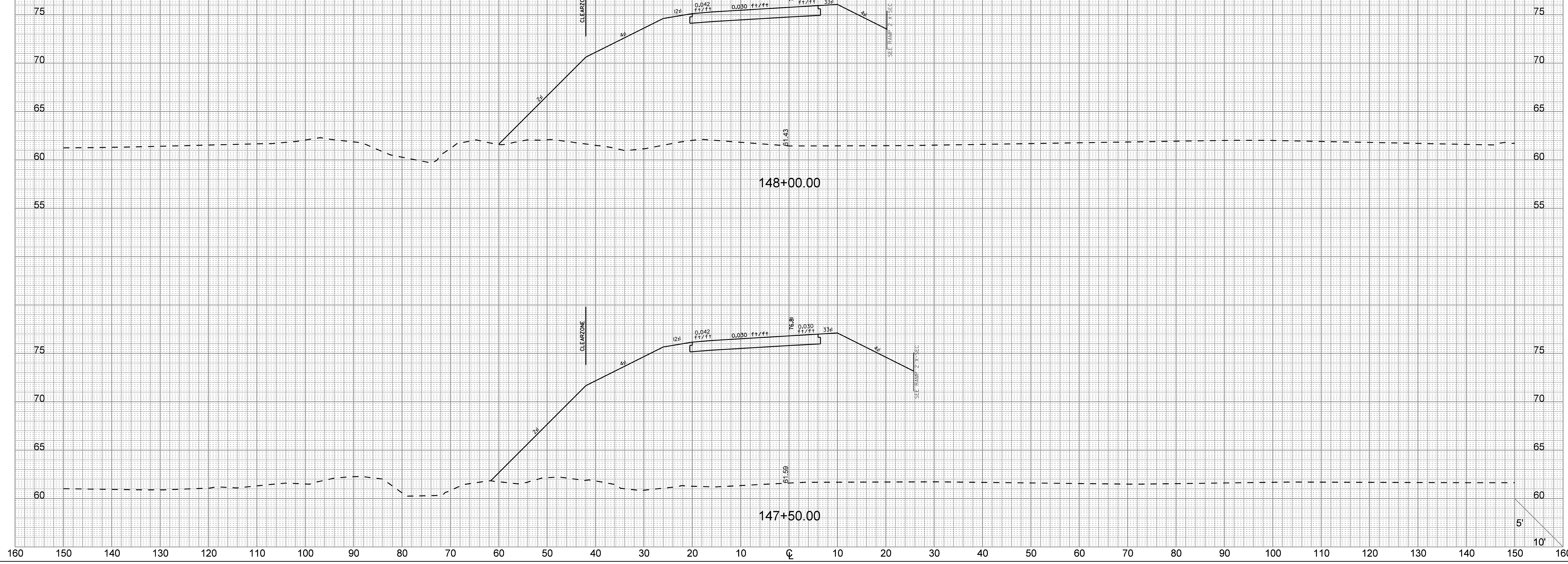

User: crubens  
 U:\710\active\71001653 - I-26 & Volvo D-B Prep\Transportation\Design\DM\Plan Sheets\71001653\_Ramp 1.XS.dgn  
 6/23/2016

5'  
10'

RAMP 1

FED. RD. DIV. NO.	STATE	COUNTY	PROJECT ID	ROUTE NO.	SHEET NO.
3	S.C.	BERKELEY	P028843	I-26	X86

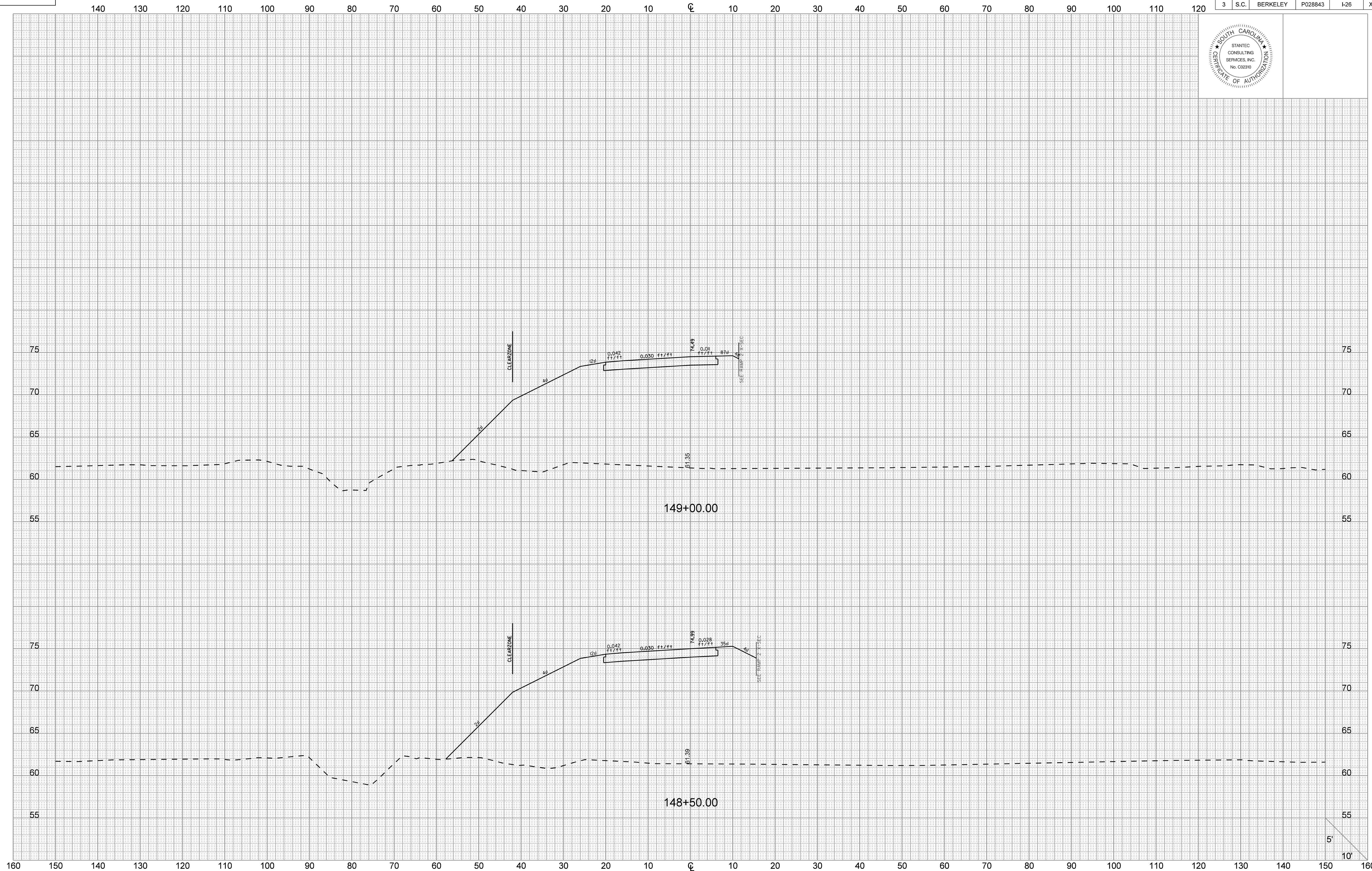

User: crubens  
I:\710\active\17001653 - I-26 & Volvo D-B Prep\Transportation\Design\06N\Plan Sheets\17001653\_Ramp\_1XS.dgn  
6/23/2016

FED. RD. DIV. NO.	STATE	COUNTY	PROJECT ID	ROUTE NO.	SHEET NO.
3	S.C.	BERKELEY	P028843	I-26	X87

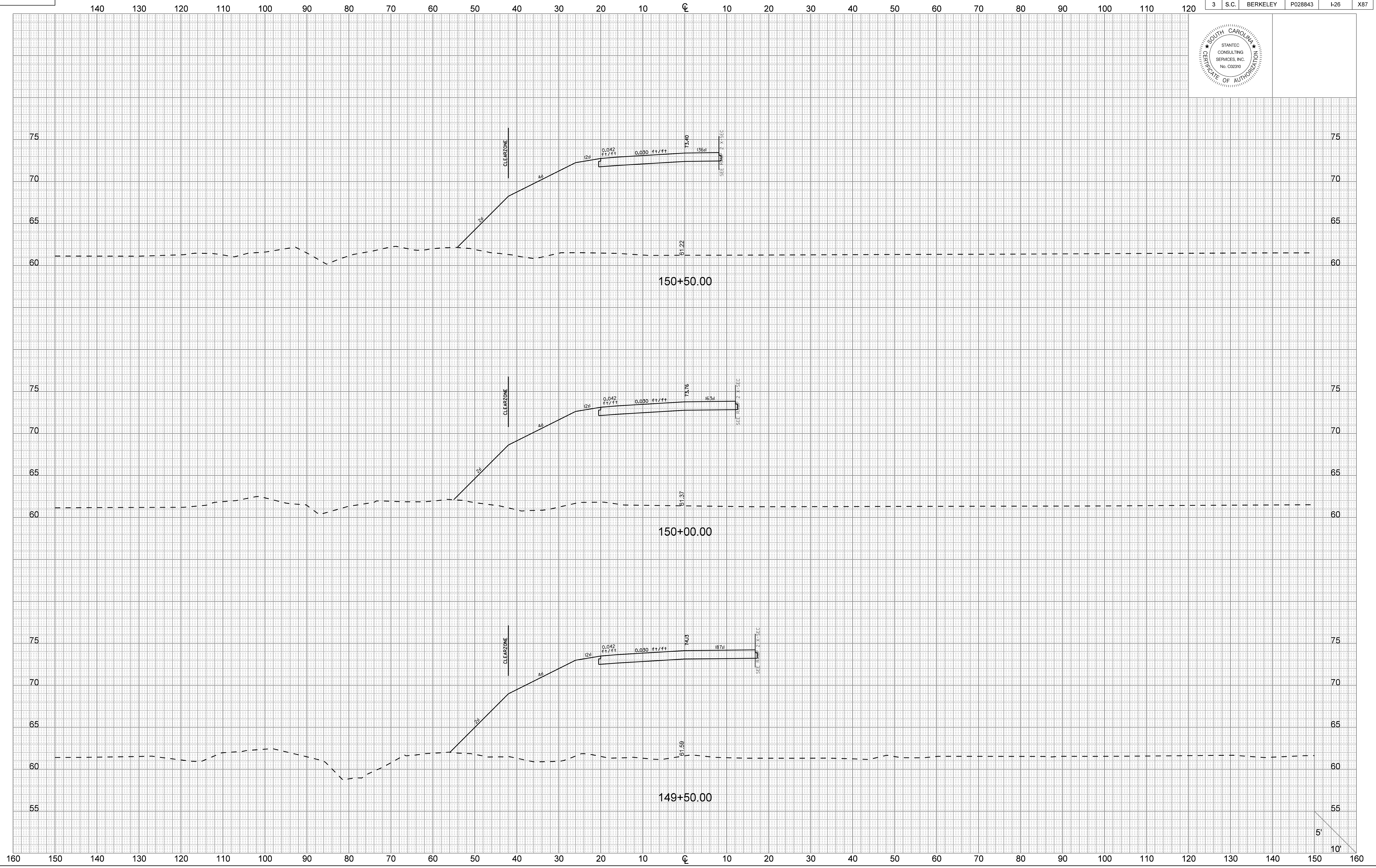
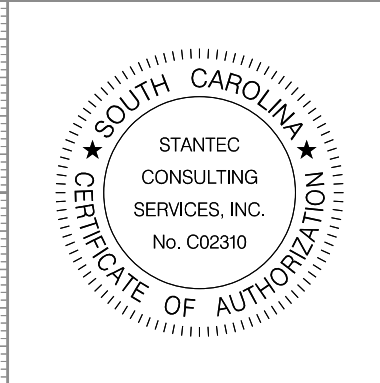

User: crubens  
 I:\710\active\17001653 - I-26 & Volvo D-B Prep\Transportation\Design\06N\Plan Sheets\17001653\_Ramp 1.XS.dgn  
 6/23/2016



FED. RD. DIV. NO.	STATE	COUNTY	PROJECT ID	ROUTE NO.	SHEET NO.
3	S.C.	BERKELEY	P028843	I-26	X88

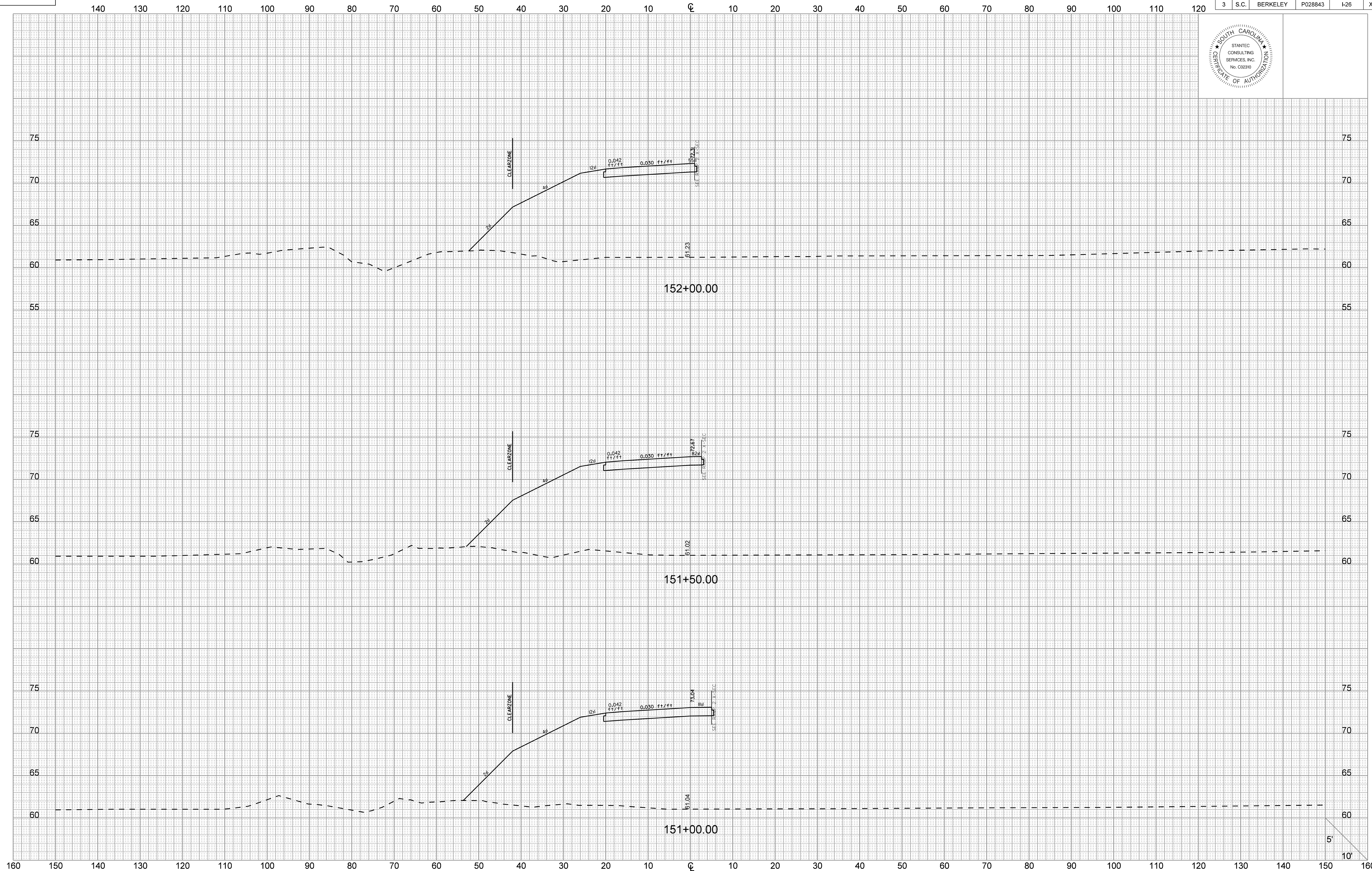

User: crubens  
 U:\710\active\71001653 - I-26 & Volvo D-B Prep\Transportation\Design\06\Plan Sheets\71001653\_Ramp\_1XS.dgn  
 6/23/2016

5'  
10'

FED. RD. DIV. NO.	STATE	COUNTY	PROJECT ID	ROUTE NO.	SHEET NO.
3	S.C.	BERKELEY	P028843	I-26	X89

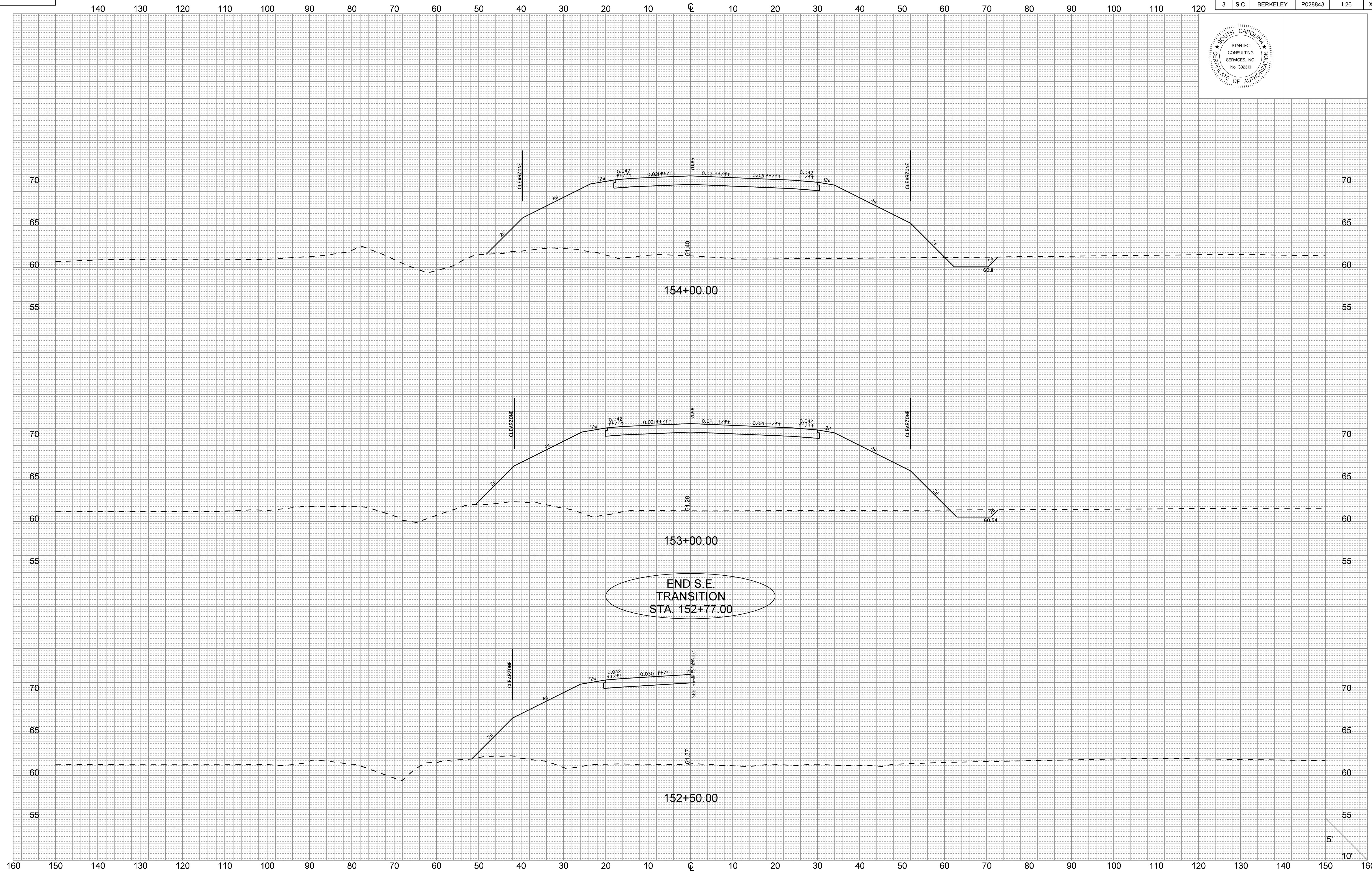

User: crubens  
 U:\710\active\71001653 - I-26 & Volvo D-B Prep\Transportation\Design\DM\Plan Sheets\71001653\_Ramp 1 XS.dgn  
 6/23/2016

FED. RD. DIV. NO.	STATE	COUNTY	PROJECT ID	ROUTE NO.	SHEET NO.
3	S.C.	BERKELEY	P028843	I-26	X90

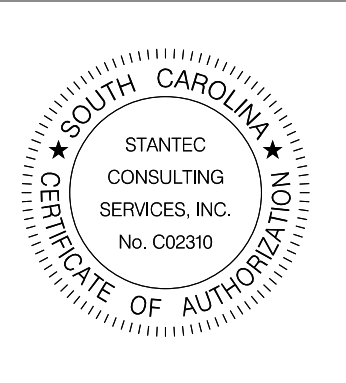

140 130 120 110 100 90 80 70 60 50 40 30 20 10 0 10 20 30 40 50 60 70 80 90 100 110 120

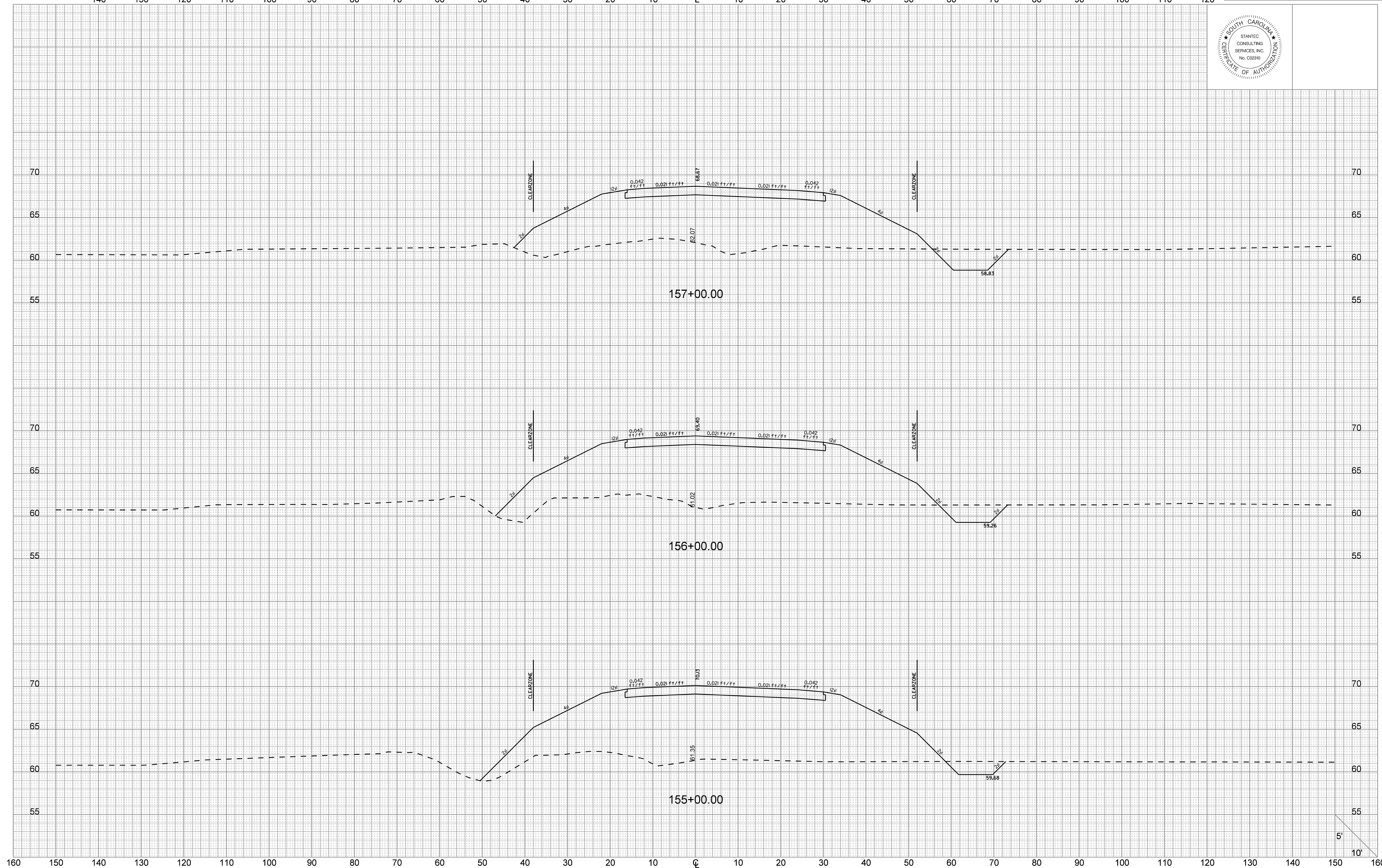

User: crubens  
 U:\710\active\71001653 - I-26 & Volvo D-B Prep\Transportation\Design\06N\Plan Sheets\71001653\_Ramp 1XS.dgn  
 6/23/2016

5'  
10'



FED. RD. DIV. NO.	STATE	COUNTY	PROJECT ID	ROUTE NO.	SHEET NO.
3	S.C.	BERKELEY	P028843	I-26	X91

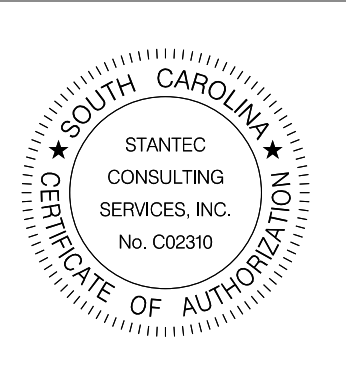

140 130 120 110 100 90 80 70 60 50 40 30 20 10 0 10 20 30 40 50 60 70 80 90 100 110 120

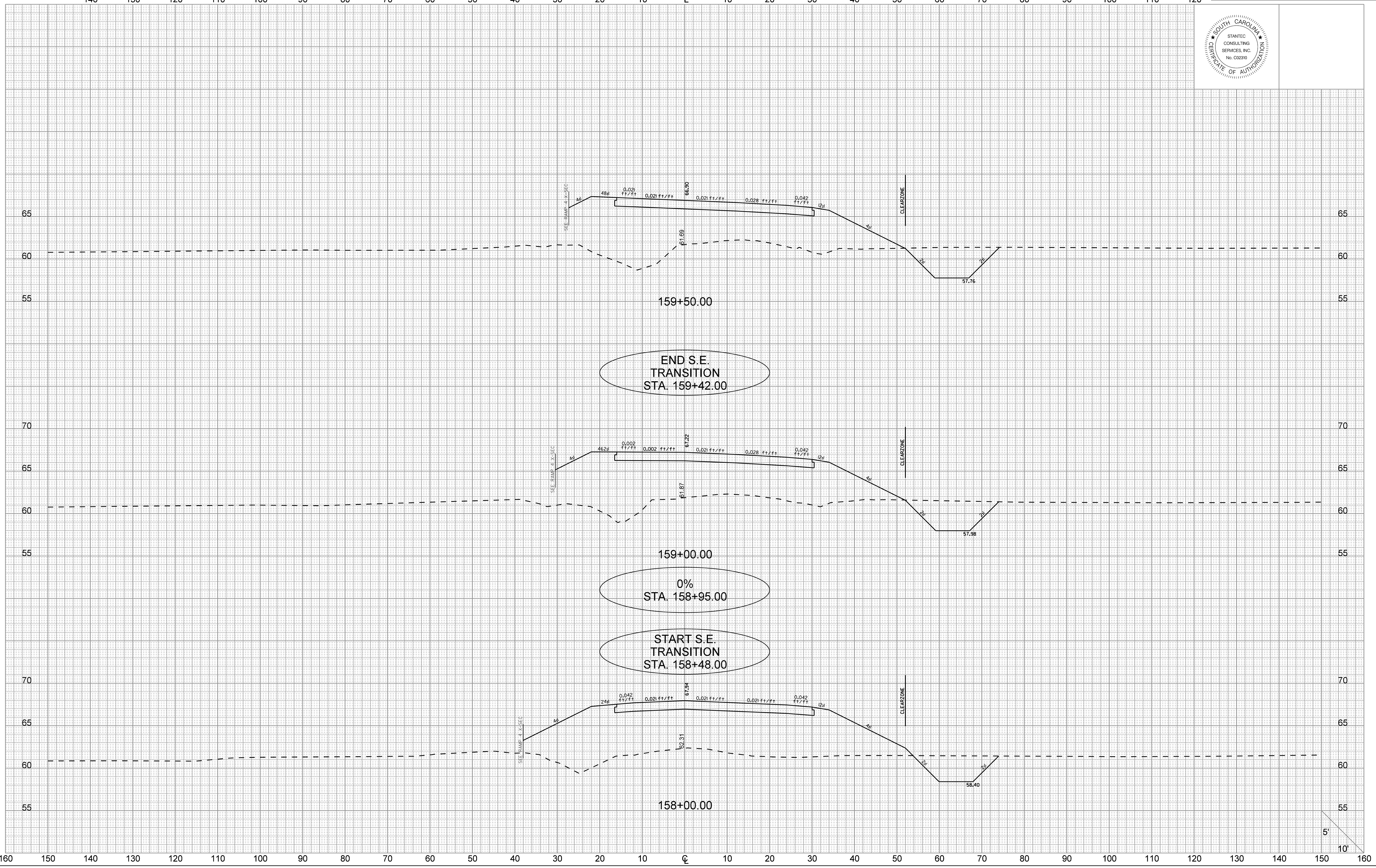

User: crubens  
 I:\710\active\17001653 - I-26 & Volvo D-B Prep\Transportation\Design\DN\Plan Sheets\17001653\_Ramp 1XS.dgn  
 6/23/2016

160 150 140 130 120 110 100 90 80 70 60 50 40 30 20 10 0 10 20 30 40 50 60 70 80 90 100 110 120 130 140 150 160

5'  
10'

FED. RD. DIV. NO.	STATE	COUNTY	PROJECT ID	ROUTE NO.	SHEET NO.
3	S.C.	BERKELEY	P028843	I-26	X92

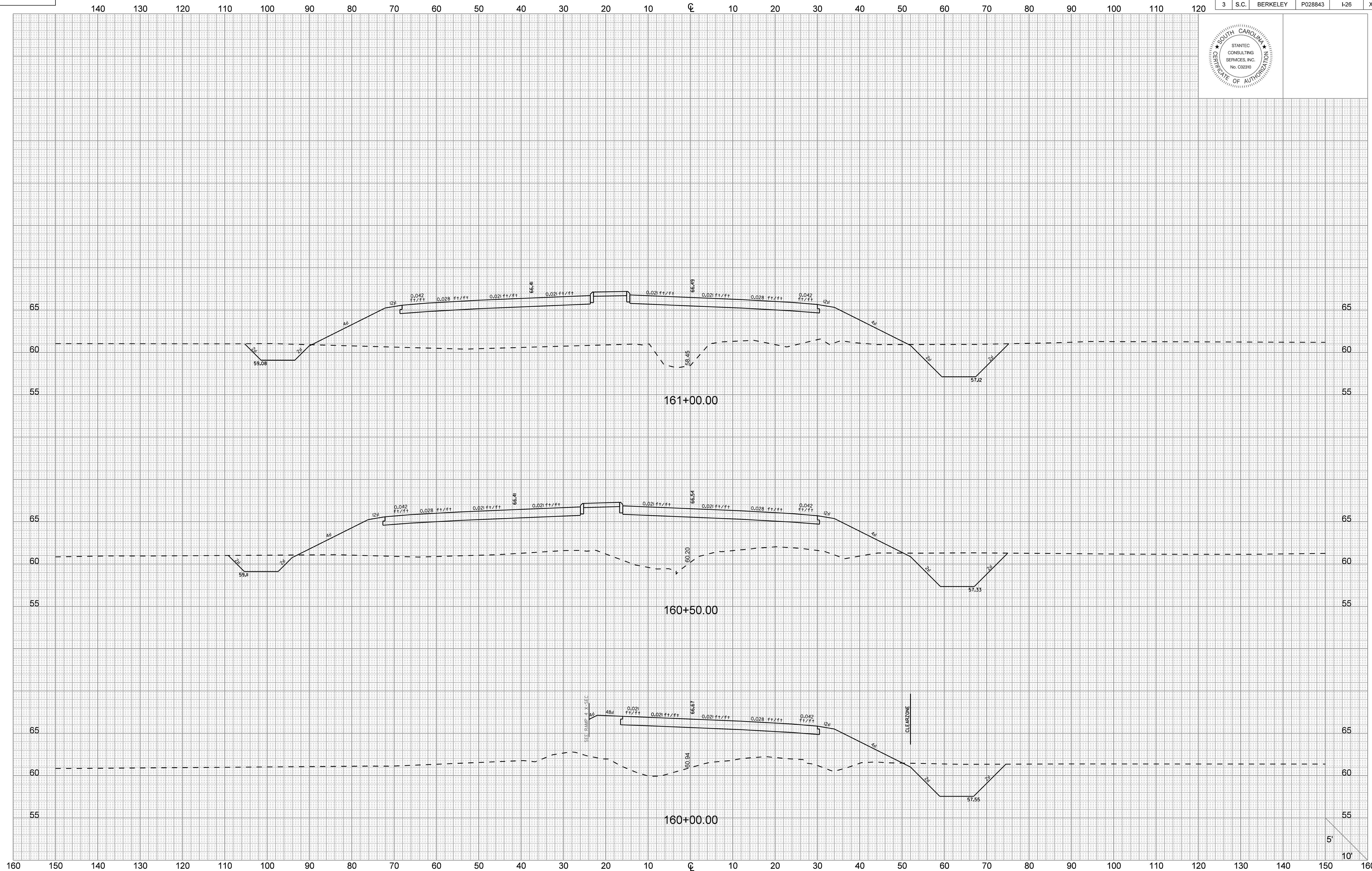

User: crubens  
 U:\710\active\71001653 - I-26 & Volvo D-B Prep\Transportation\Design\DN\Plan Sheets\71001653\_Ramp\_1XS.dgn  
 6/23/2016

FED. RD. DIV. NO.	STATE	COUNTY	PROJECT ID	ROUTE NO.	SHEET NO.
3	S.C.	BERKELEY	P028843	I-26	X93

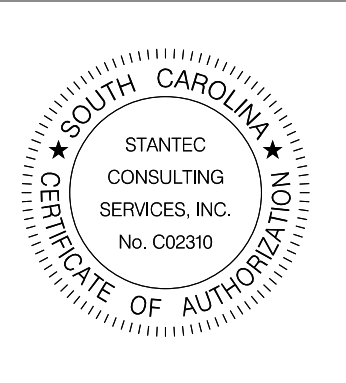

140 130 120 110 100 90 80 70 60 50 40 30 20 10 0 10 20 30 40 50 60 70 80 90 100 110 120

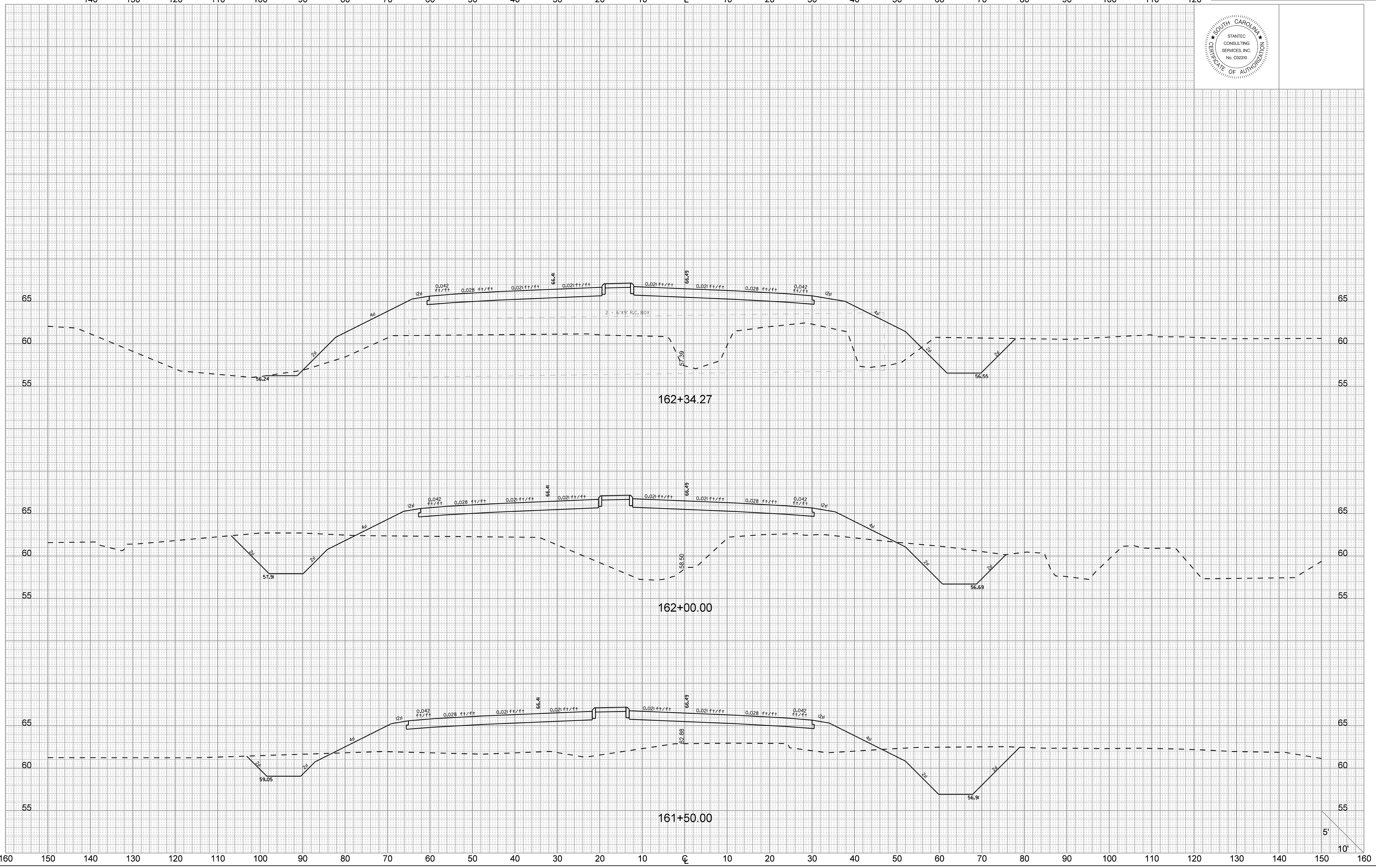

User: crubens  
 U:\710\active\71001653 - I-26 & Volvo D-B Prep\Transportation\Design\DN\Plan Sheets\71001653\_Ramp\_1.XS.dgn  
 6/23/2016

160 150 140 130 120 110 100 90 80 70 60 50 40 30 20 10 0 10 20 30 40 50 60 70 80 90 100 110 120 130 140 150 160

5'  
10'



FED. RD. DIV. NO.	STATE	COUNTY	PROJECT ID	ROUTE NO.	SHEET NO.
3	S.C.	BERKELEY	P028843	I-26	X94



140 130 120 110 100 90 80 70 60 50 40 30 20 10 0 10 20 30 40 50 60 70 80 90 100 110 120

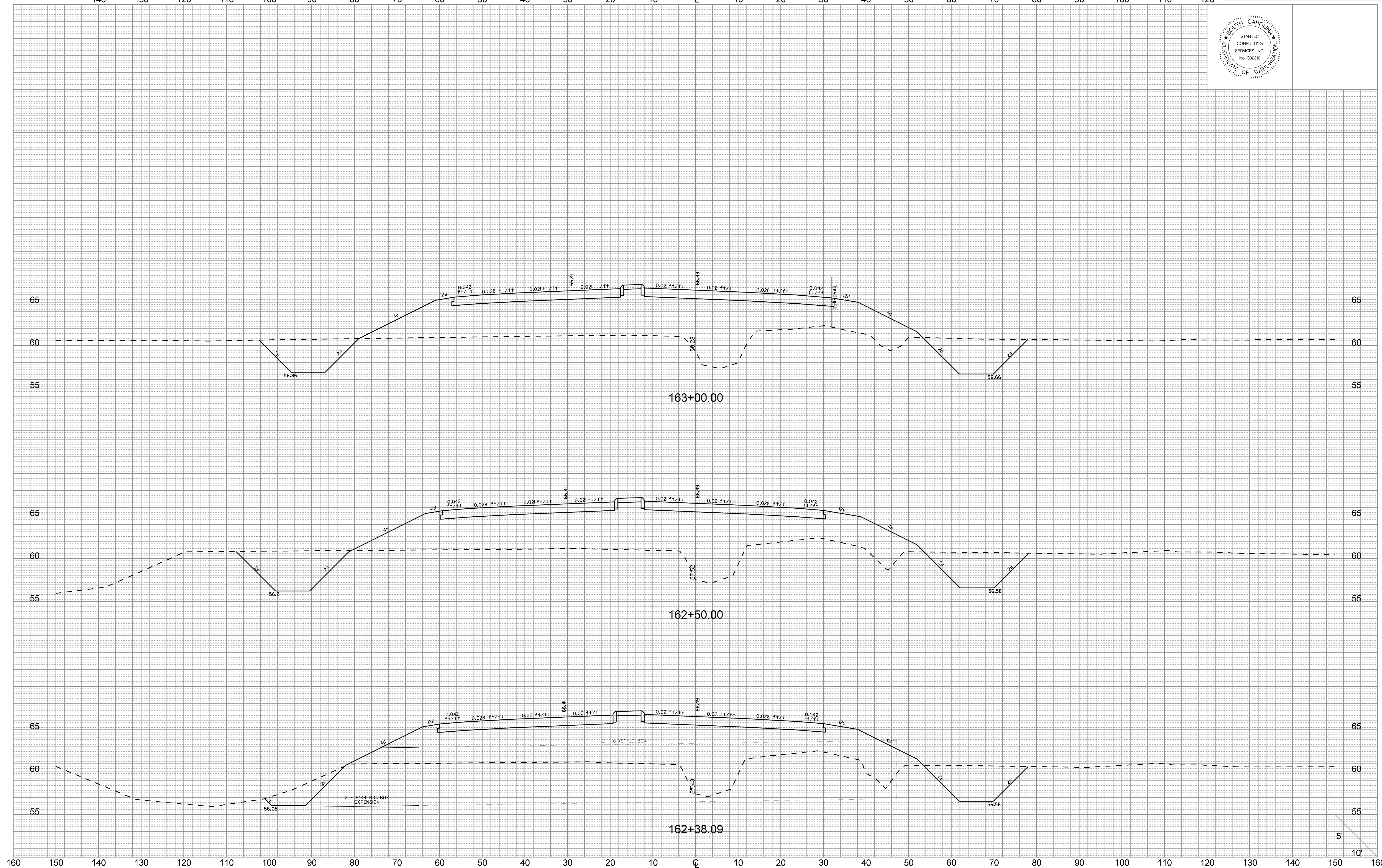

User: crubens  
 I:\710\active\17001653 - I-26 & Volvo D-B Prep\Transportation\Design\06N\Plan Sheets\17001653\_Ramp\_1.XS.dgn  
 6/23/2016

5'  
10'

FED. RD. DIV. NO.	STATE	COUNTY	PROJECT ID	ROUTE NO.	SHEET NO.
3	S.C.	BERKELEY	P028843	I-26	X95

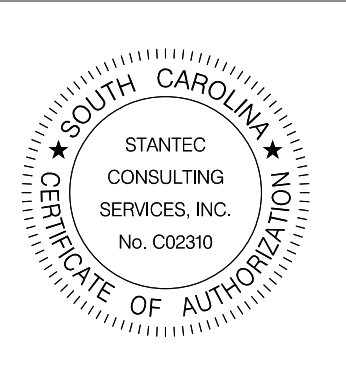

140 130 120 110 100 90 80 70 60 50 40 30 20 10 0 10 20 30 40 50 60 70 80 90 100 110 120

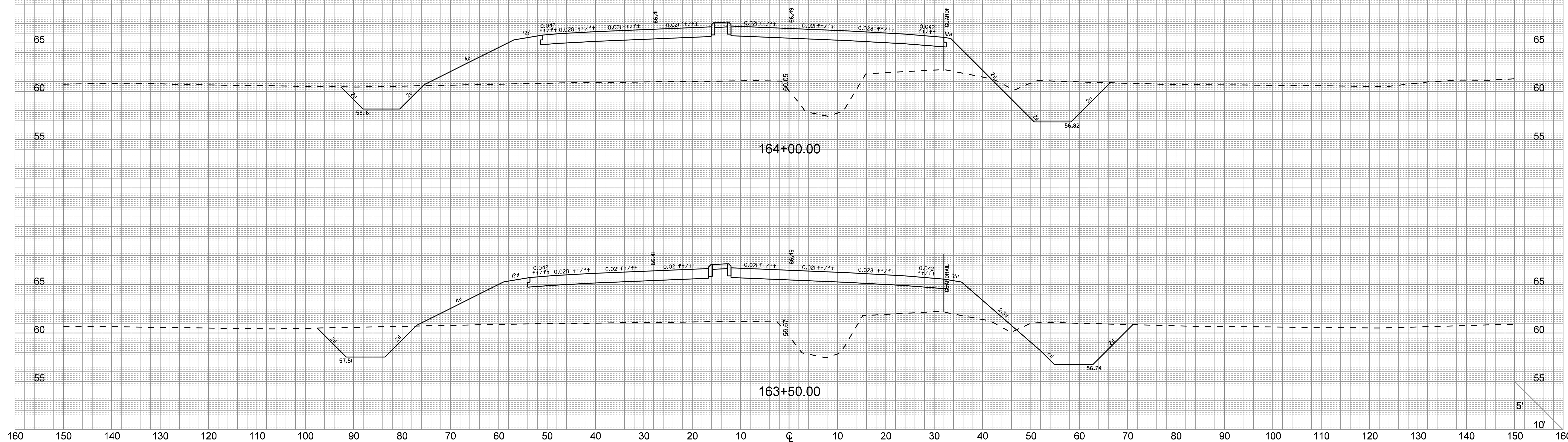

User: crubens  
 I:\710\active\17001653 - I-26 & Voivo D-B Prep\Transportation\Design\DN\Plan Sheets\17001653\_Ramp\_1.XS.dgn  
 6/23/2016

160 150 140 130 120 110 100 90 80 70 60 50 40 30 20 10 0 10 20 30 40 50 60 70 80 90 100 110 120 130 140 150 160

5'  
10'

FED. RD. DIV. NO.	STATE	COUNTY	PROJECT ID	ROUTE NO.	SHEET NO.
3	S.C.	BERKELEY	P028843	I-26	X96

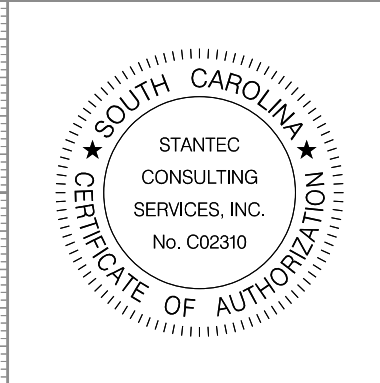

140 130 120 110 100 90 80 70 60 50 40 30 20 10 0 10 20 30 40 50 60 70 80 90 100 110 120

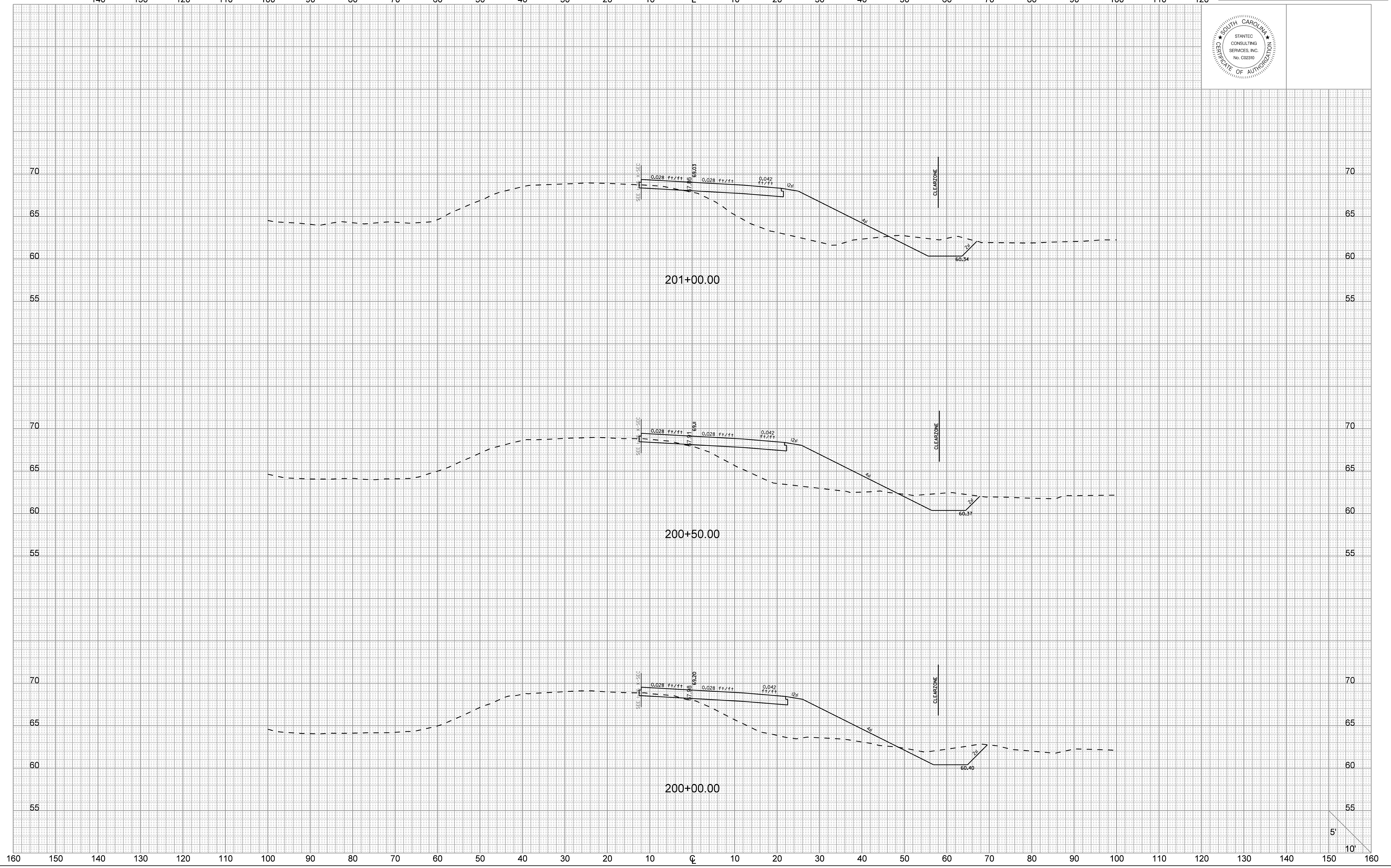

User: crubens  
 U:\710\active\71001653 - I-26 & Volvo D-B Prep\Transportation\Design\DCN\Plan Sheets\71001653\_Ramp 2 XS.dgn  
 6/23/2016

160 150 140 130 120 110 100 90 80 70 60 50 40 30 20 10 0 10 20 30 40 50 60 70 80 90 100 110 120 130 140 150 160

5'  
10'



FED. RD. DIV. NO.	STATE	COUNTY	PROJECT ID	ROUTE NO.	SHEET NO.
3	S.C.	BERKELEY	P028843	I-26	X97

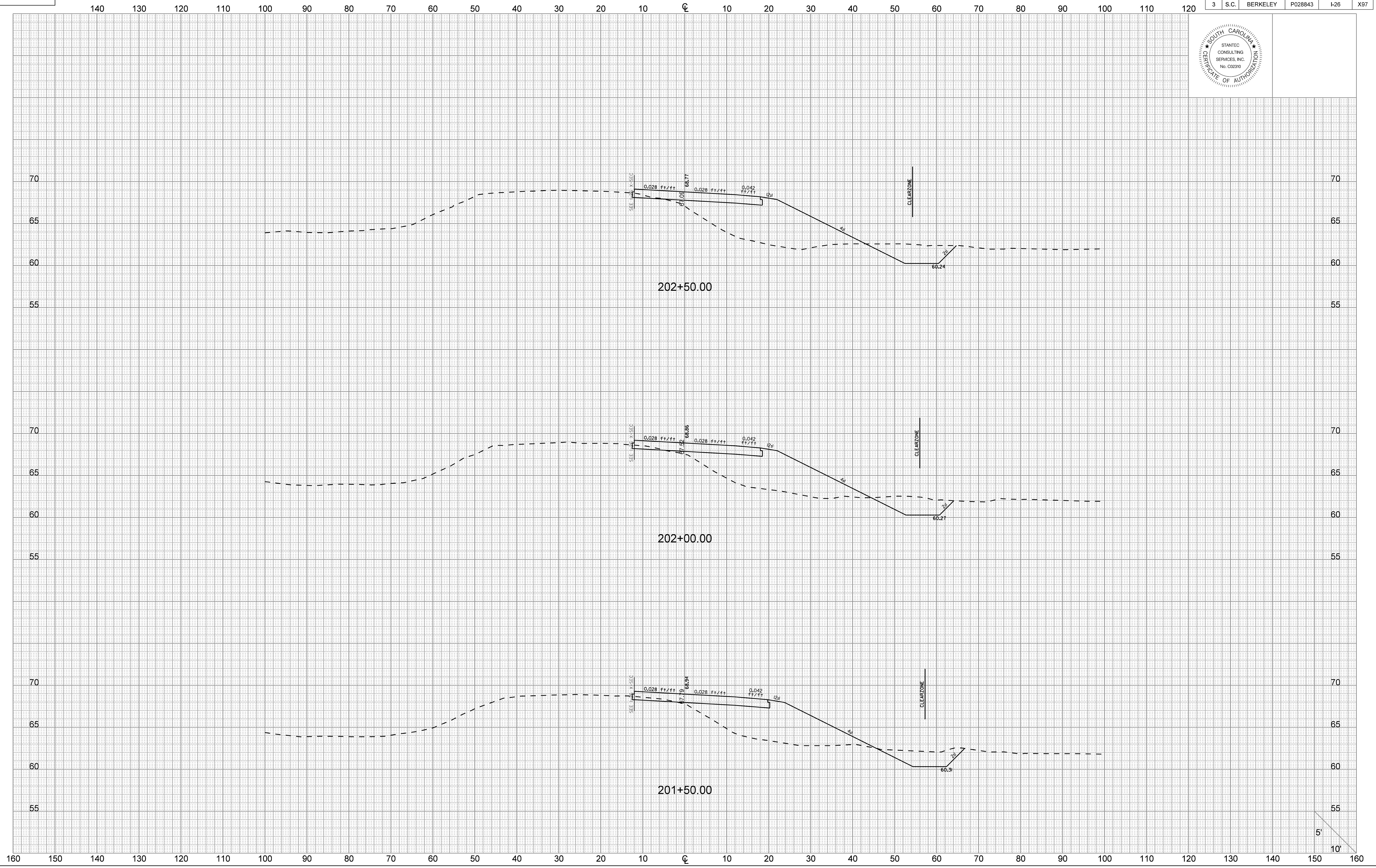

User: crubens  
 I:\710\active\17001653 - I-26 & Volvo D-B Prep\Transportation\Design\06N\Plan Sheets\17001653\_Ramp 2 XS.dgn  
 6/23/2016

5'  
10'

FED. RD. DIV. NO.	STATE	COUNTY	PROJECT ID	ROUTE NO.	SHEET NO.
3	S.C.	BERKELEY	P028843	I-26	X98

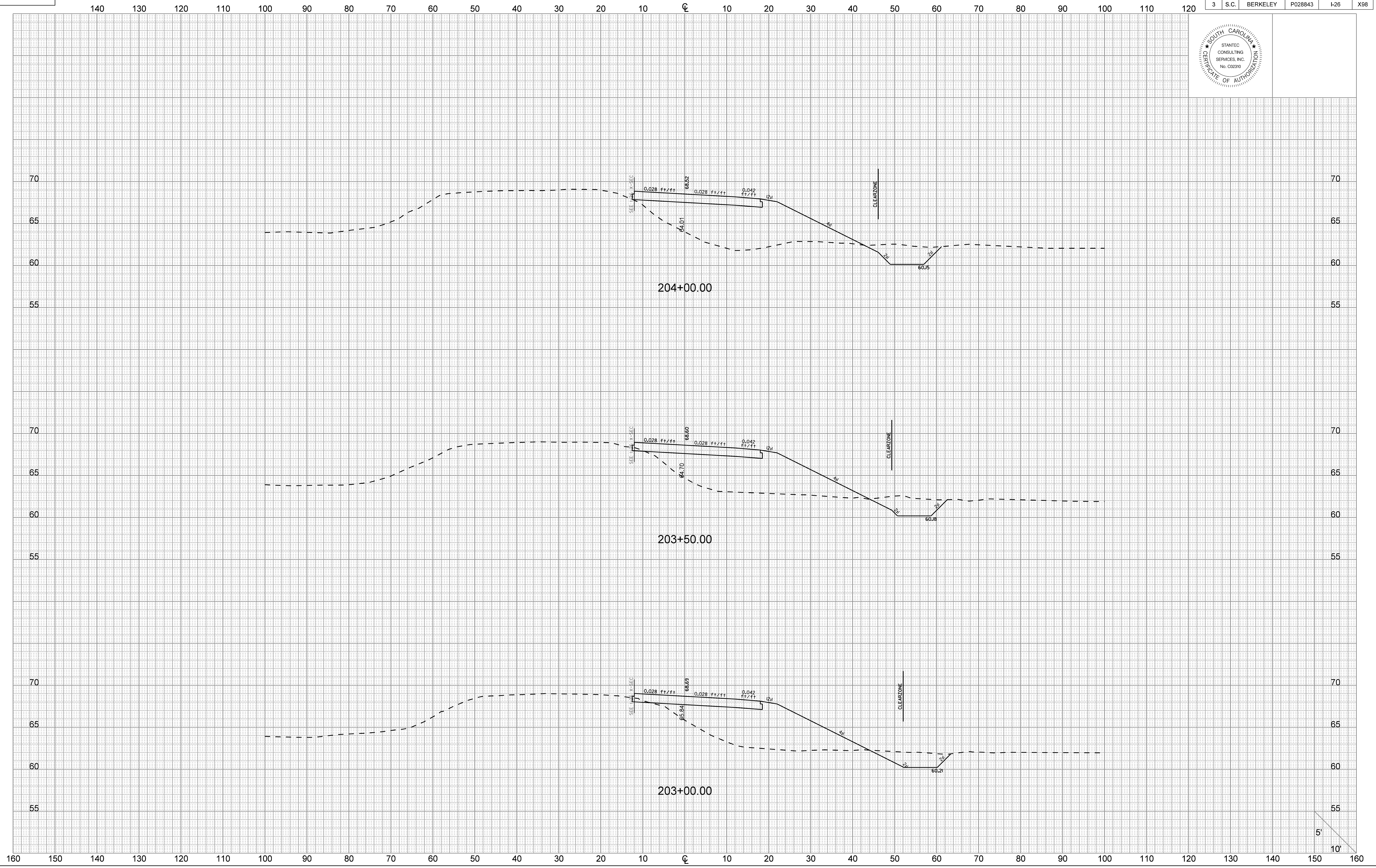

User: crubens  
 U:\710\active\71001653 - I-26 & Volvo D-B Prep\Transportation\Design\DM\Plan Sheets\71001653\_Ramp 2 XS.dgn  
 6/23/2016

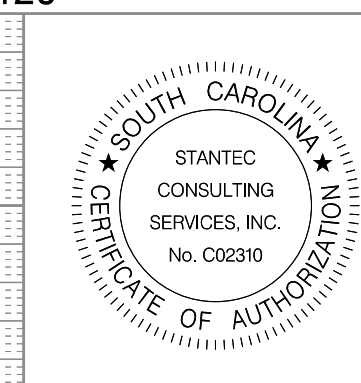

140 130 120 110 100 90 80 70 60 50 40 30 20 10 0 10 20 30 40 50 60 70 80 90 100 110 120

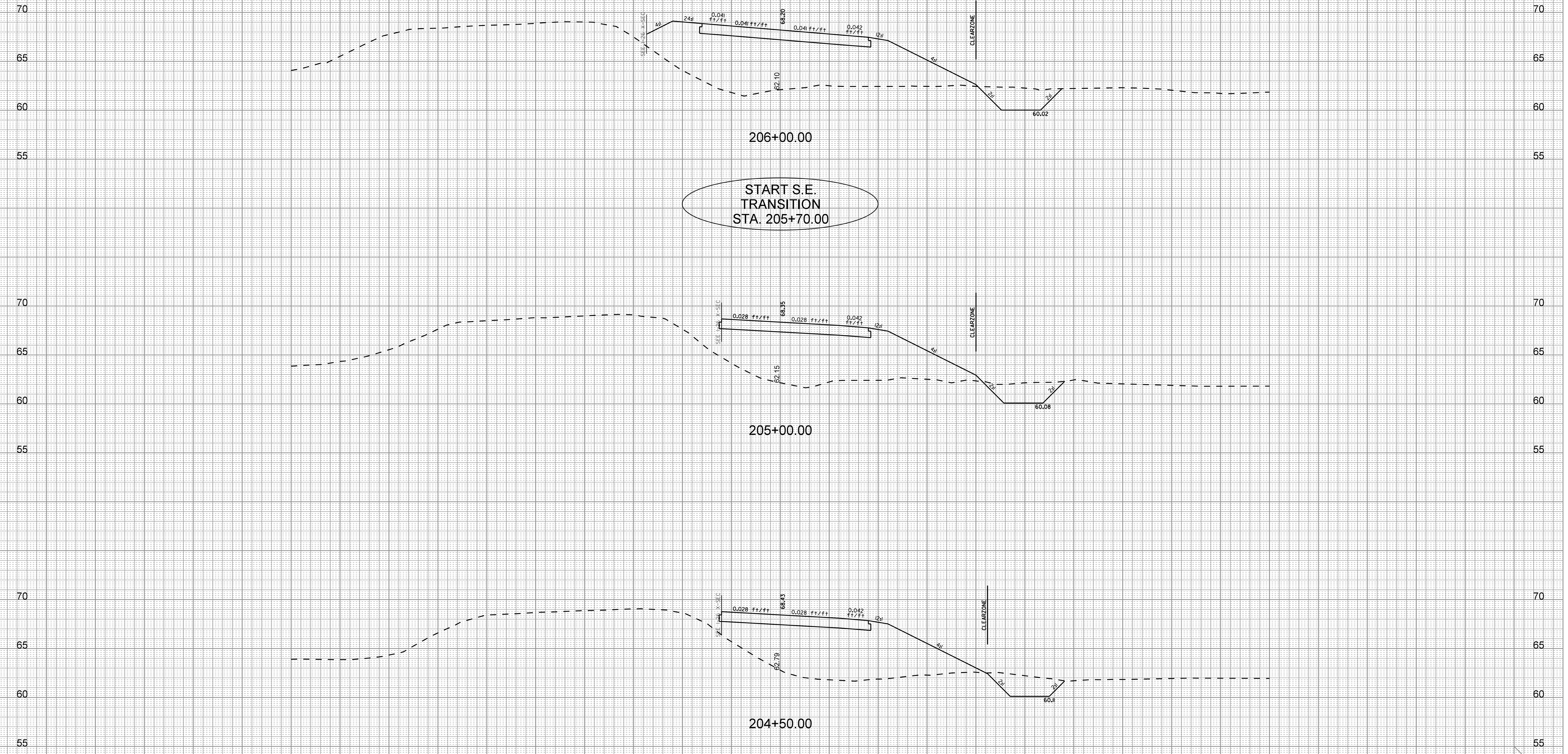

5'  
10'

160 150 140 130 120 110 100 90 80 70 60 50 40 30 20 10 0 10 20 30 40 50 60 70 80 90 100 110 120 130 140 150 160



FED. RD. DIV. NO.	STATE	COUNTY	PROJECT ID	ROUTE NO.	SHEET NO.
3	S.C.	BERKELEY	P028843	I-26	X100



140 130 120 110 100 90 80 70 60 50 40 30 20 10 0 10 20 30 40 50 60 70 80 90 100 110 120

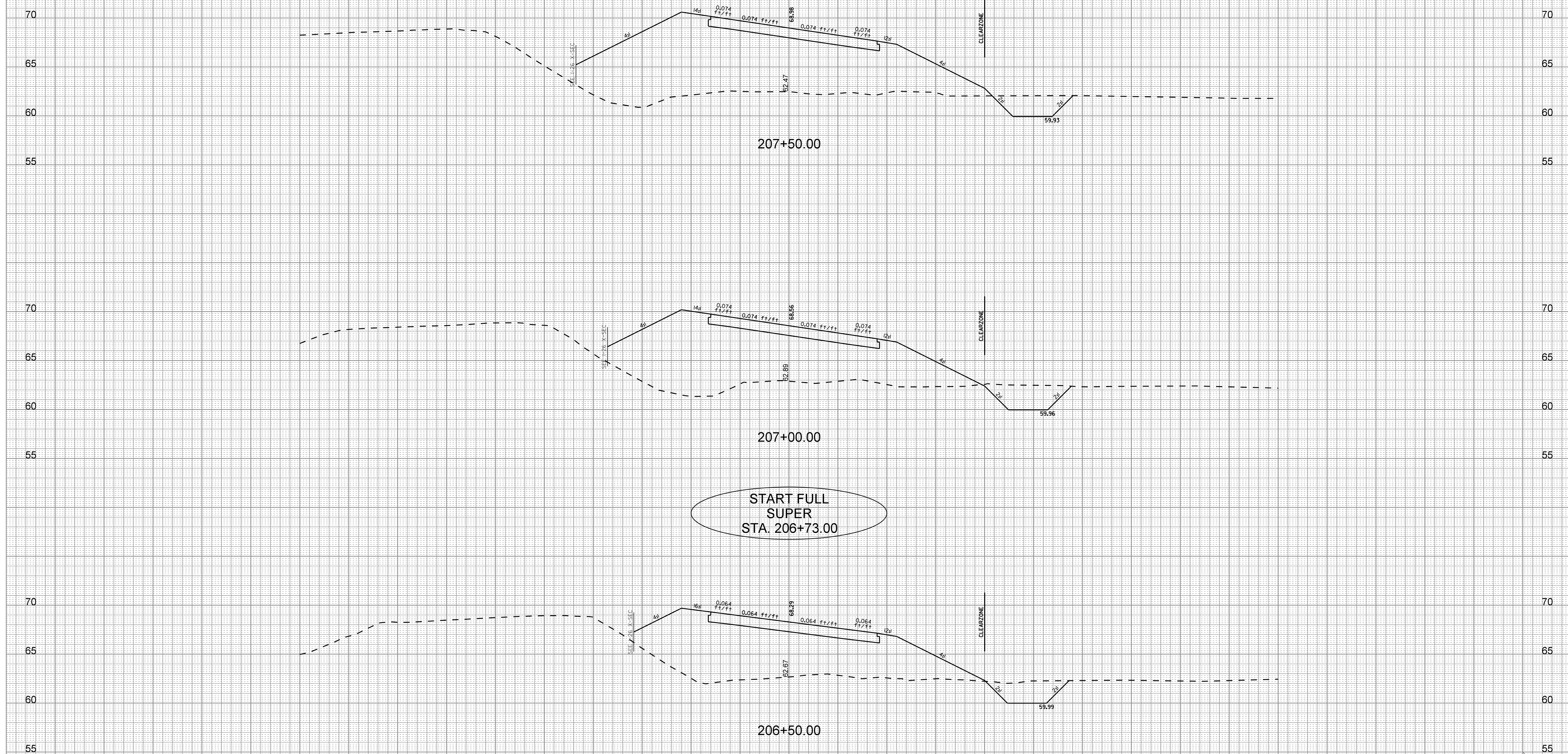

START FULL SUPER  
STA. 206+73.00

User: crubens  
I:\710\active\17001653 - I-26 & Volvo D-B Prep\Transportation\Design\DM\Plan Sheets\17001653\_Ramp 2 XS.dgn  
6/23/2016

160 150 140 130 120 110 100 90 80 70 60 50 40 30 20 10 0 10 20 30 40 50 60 70 80 90 100 110 120 130 140 150 160

5'  
10'

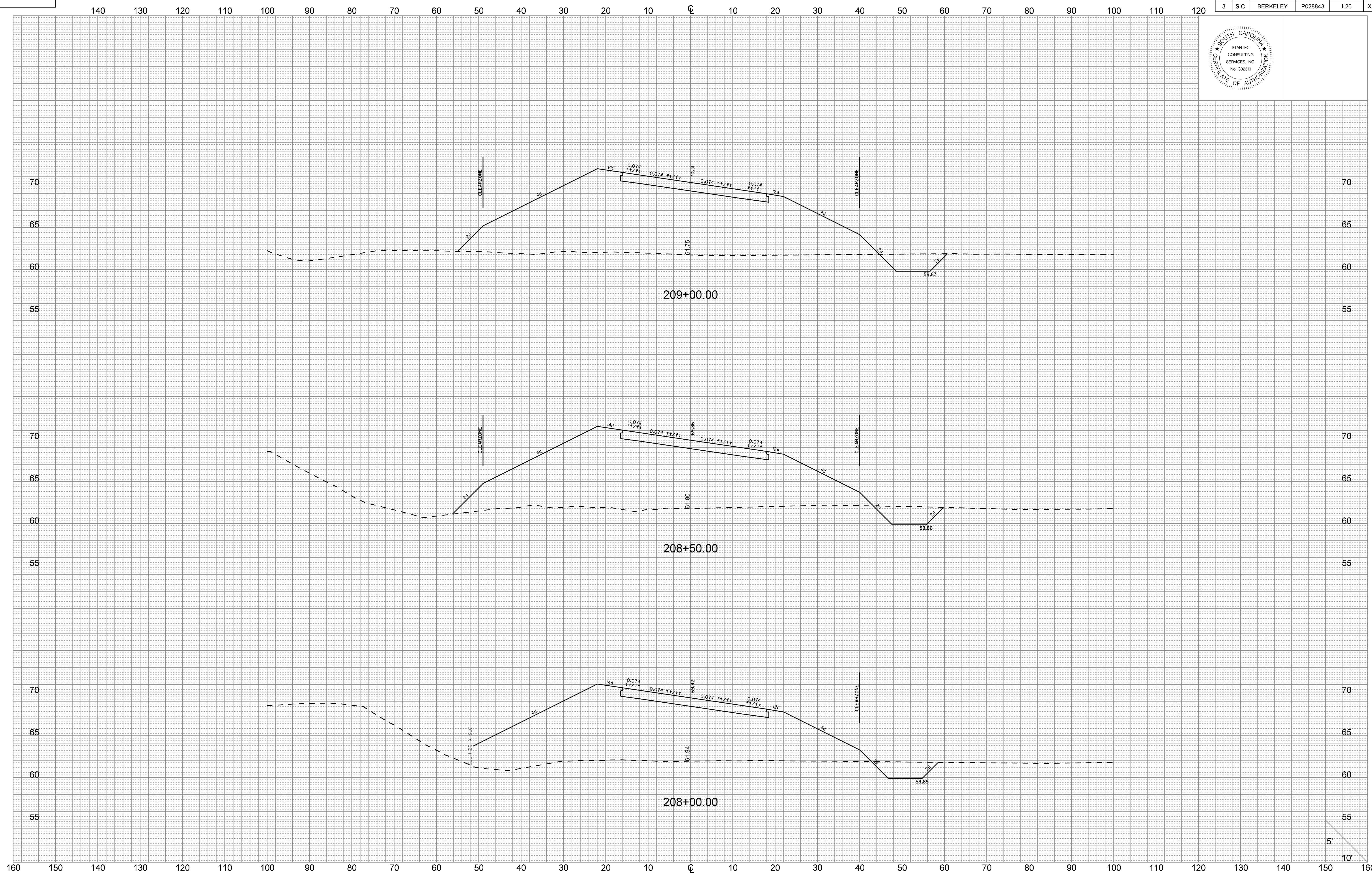
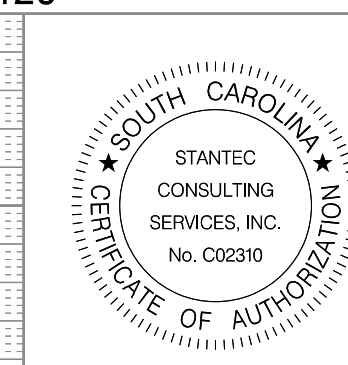

User: crubens  
 I:\710\active\17001653 - I-26 & Volvo D-B Prep\Transportation\Design\06\Plan Sheets\17001653\_Ramp 2 XS.dgn  
 6/23/2016

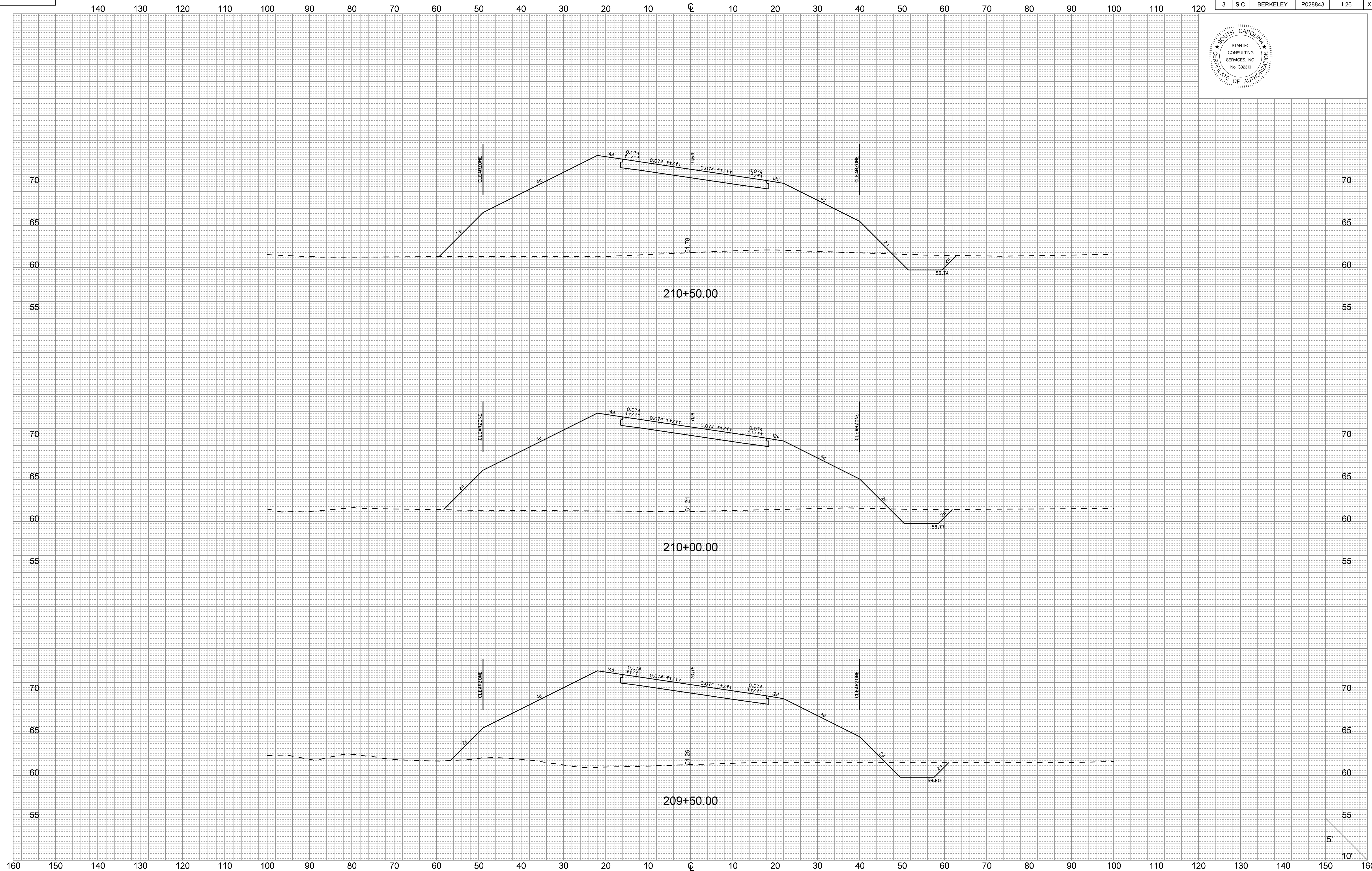
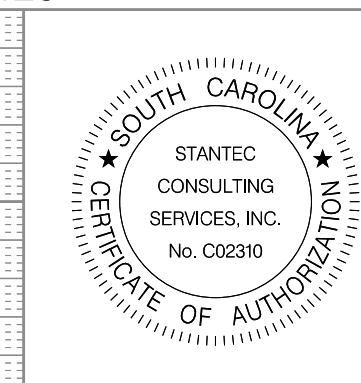

User: crubens  
 I:\710\active\17001653 - I-26 & Volvo D-B Prep\Transportation\Design\06\Plan Sheets\17001653\_Ramp 2 XS.dgn  
 6/23/2016



FED. RD. DIV. NO.	STATE	COUNTY	PROJECT ID	ROUTE NO.	SHEET NO.
3	S.C.	BERKELEY	P028843	I-26	X103



140 130 120 110 100 90 80 70 60 50 40 30 20 10 0 10 20 30 40 50 60 70 80 90 100 110 120

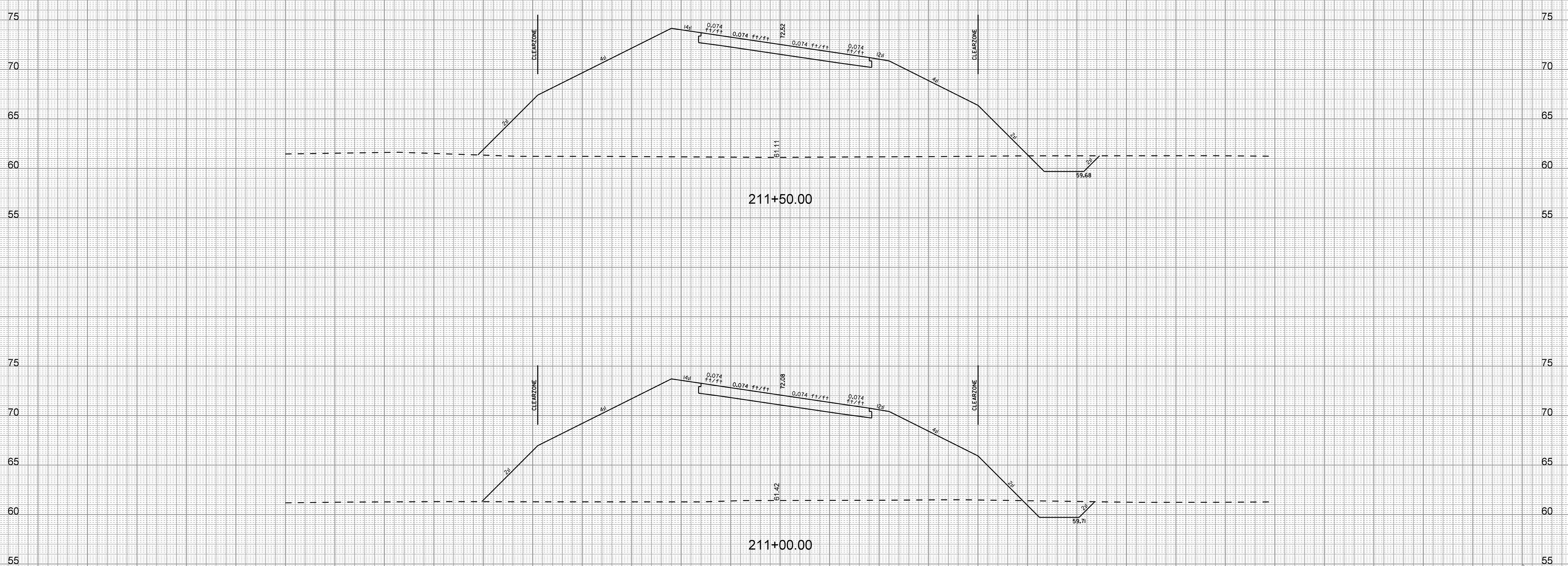

User: crubens  
 I:\710\active\17001653 - I-26 & Volvo D-B Prep\Transportation\Design\06\Plan Sheets\17001653\_Ramp 2 XS.dgn  
 6/23/2016

160 150 140 130 120 110 100 90 80 70 60 50 40 30 20 10 0 10 20 30 40 50 60 70 80 90 100 110 120 130 140 150 160

5'  
10'

FED. RD. DIV. NO.	STATE	COUNTY	PROJECT ID	ROUTE NO.	SHEET NO.
3	S.C.	BERKELEY	P028843	I-26	X104



140 130 120 110 100 90 80 70 60 50 40 30 20 10 0 10 20 30 40 50 60 70 80 90 100 110 120

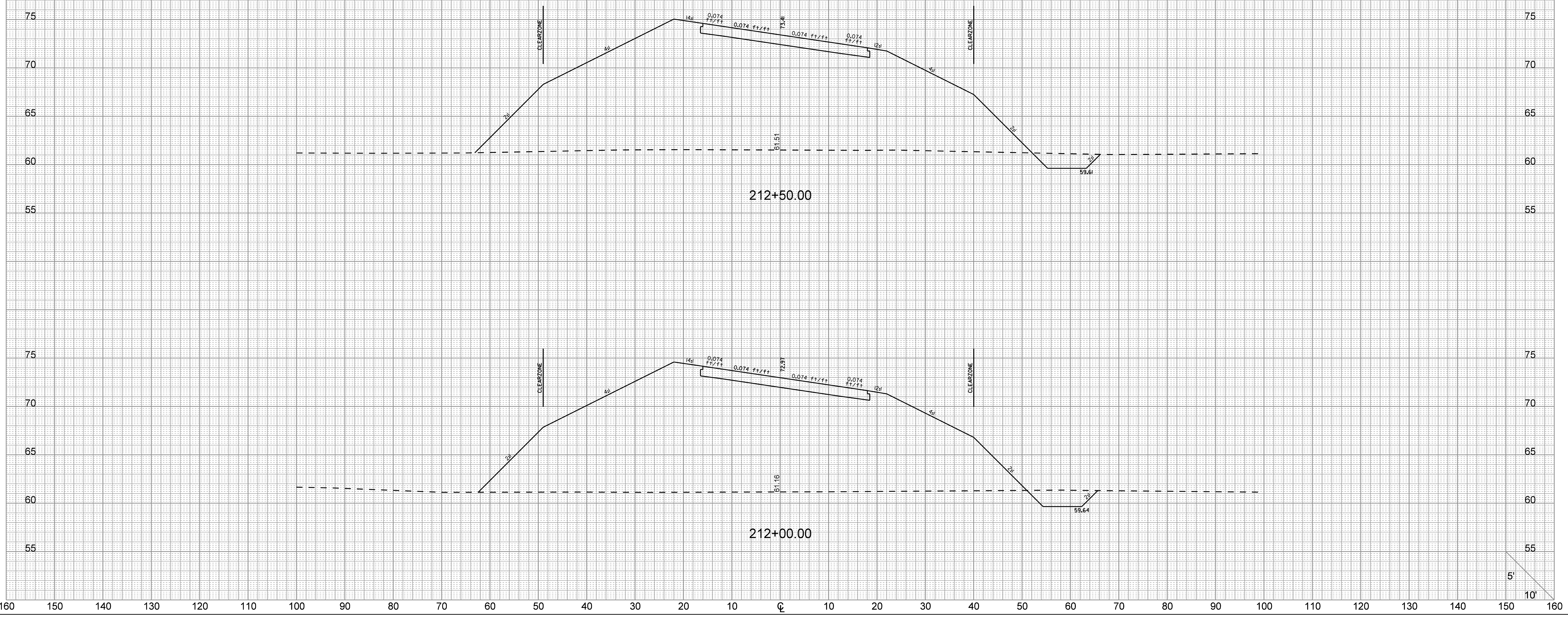

User: crubens  
 I:\710\active\71001653 - I-26 & Voivo D-B Prep\Transportation\Design\06N\Plan Sheets\71001653\_Ramp 2 XS.dgn  
 6/23/2016

160 150 140 130 120 110 100 90 80 70 60 50 40 30 20 10 0 10 20 30 40 50 60 70 80 90 100 110 120 130 140 150 160

5'  
10'

FED. RD. DIV. NO.	STATE	COUNTY	PROJECT ID	ROUTE NO.	SHEET NO.
3	S.C.	BERKELEY	P028843	I-26	X105

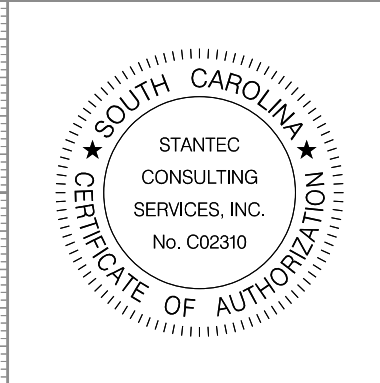

140 130 120 110 100 90 80 70 60 50 40 30 20 10 0 10 20 30 40 50 60 70 80 90 100 110 120

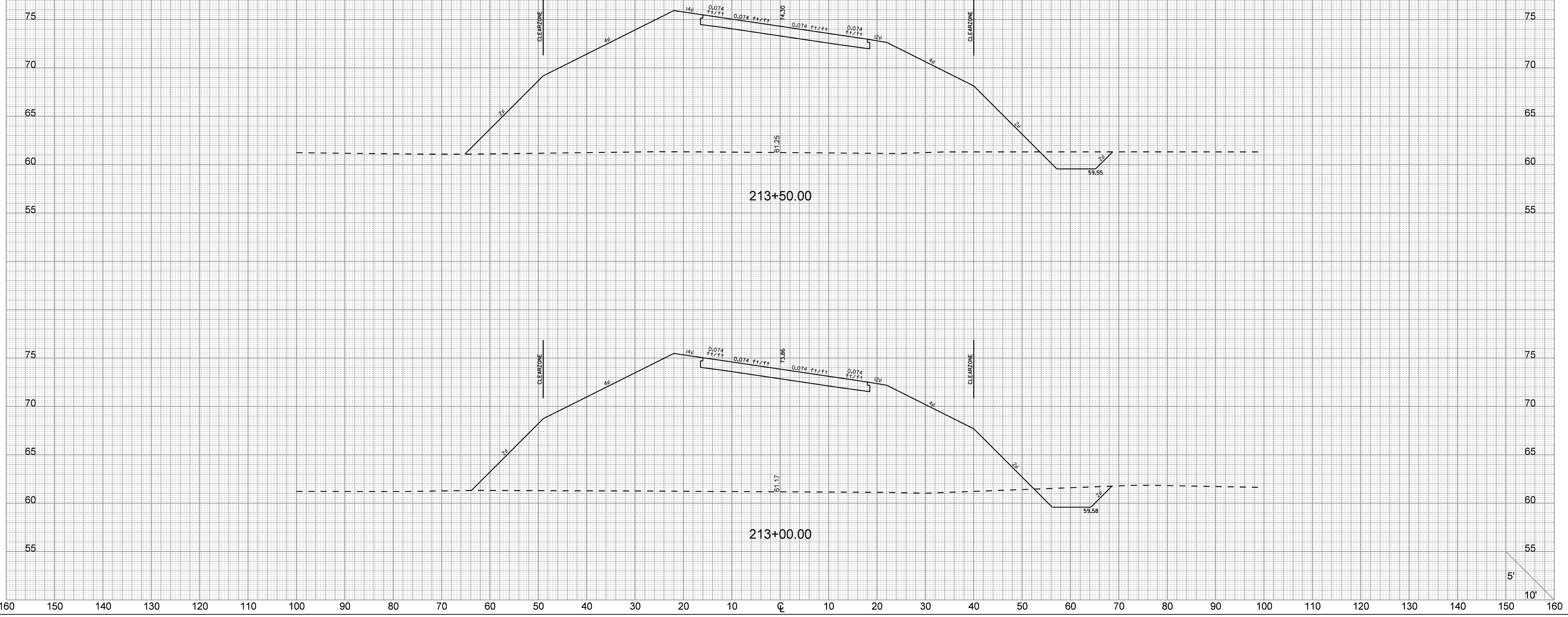

User: crubens  
 U:\710\active\71001653 - I-26 & Volvo D-B Prep\Transportation\Design\06N\Plan Sheets\71001653\_Ramp 2 XS.dgn  
 6/23/2016

160 150 140 130 120 110 100 90 80 70 60 50 40 30 20 10 0 10 20 30 40 50 60 70 80 90 100 110 120 130 140 150 160

5'  
10'



FED. RD. DIV. NO.	STATE	COUNTY	PROJECT ID	ROUTE NO.	SHEET NO.
3	S.C.	BERKELEY	P028843	I-26	X106



140 130 120 110 100 90 80 70 60 50 40 30 20 10 0 10 20 30 40 50 60 70 80 90 100 110 120

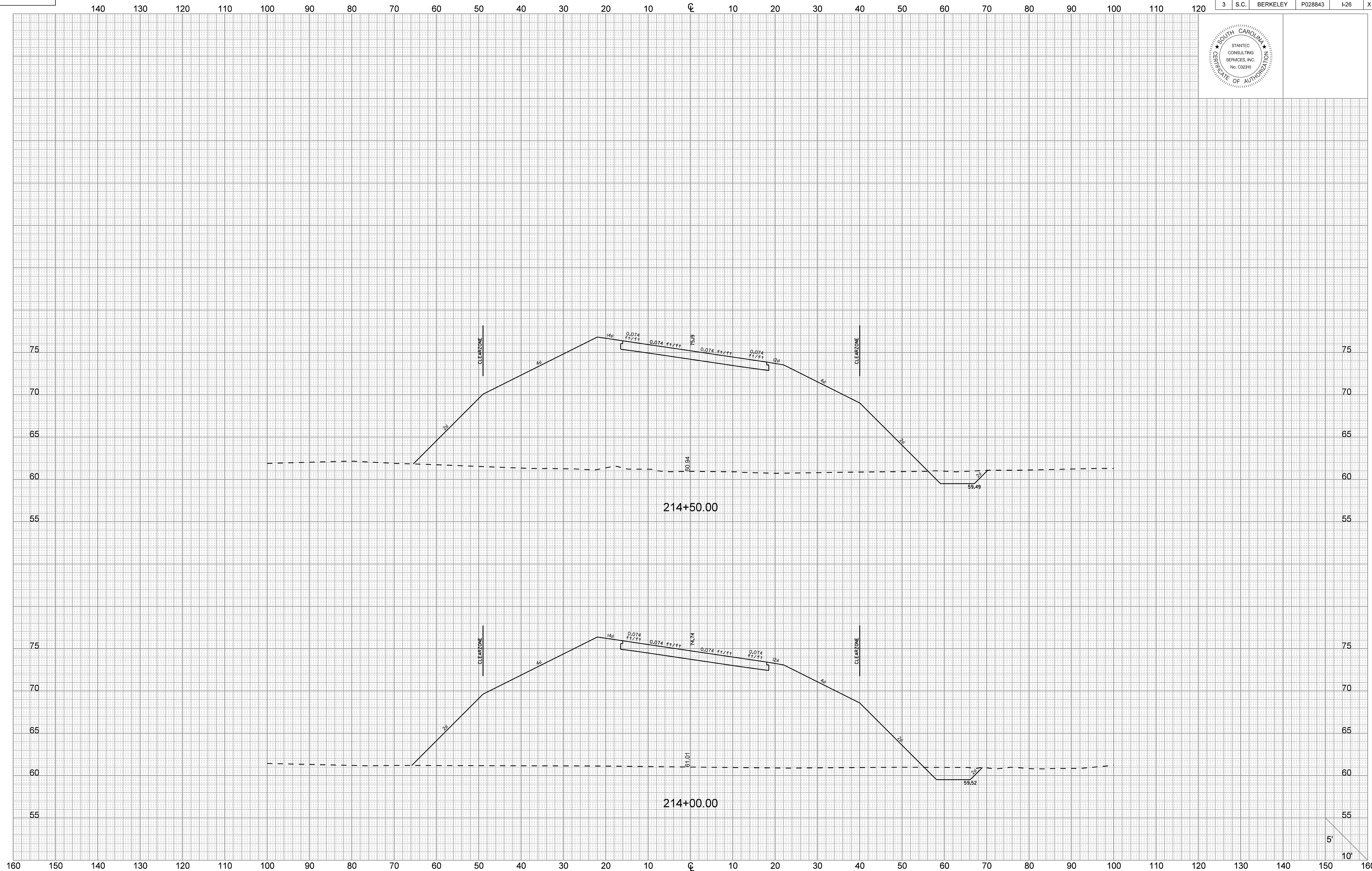

User: crubens  
 U:\710\active\71001653 - I-26 & Voivo D-B Prep\Transportation\Design\06N\Plan Sheets\71001653\_Ramp 2 XS.dgn  
 6/23/2016

160 150 140 130 120 110 100 90 80 70 60 50 40 30 20 10 0 10 20 30 40 50 60 70 80 90 100 110 120 130 140 150 160



140 130 120 110 100 90 80 70 60 50 40 30 20 10 0 10 20 30 40 50 60 70 80 90 100 110 120

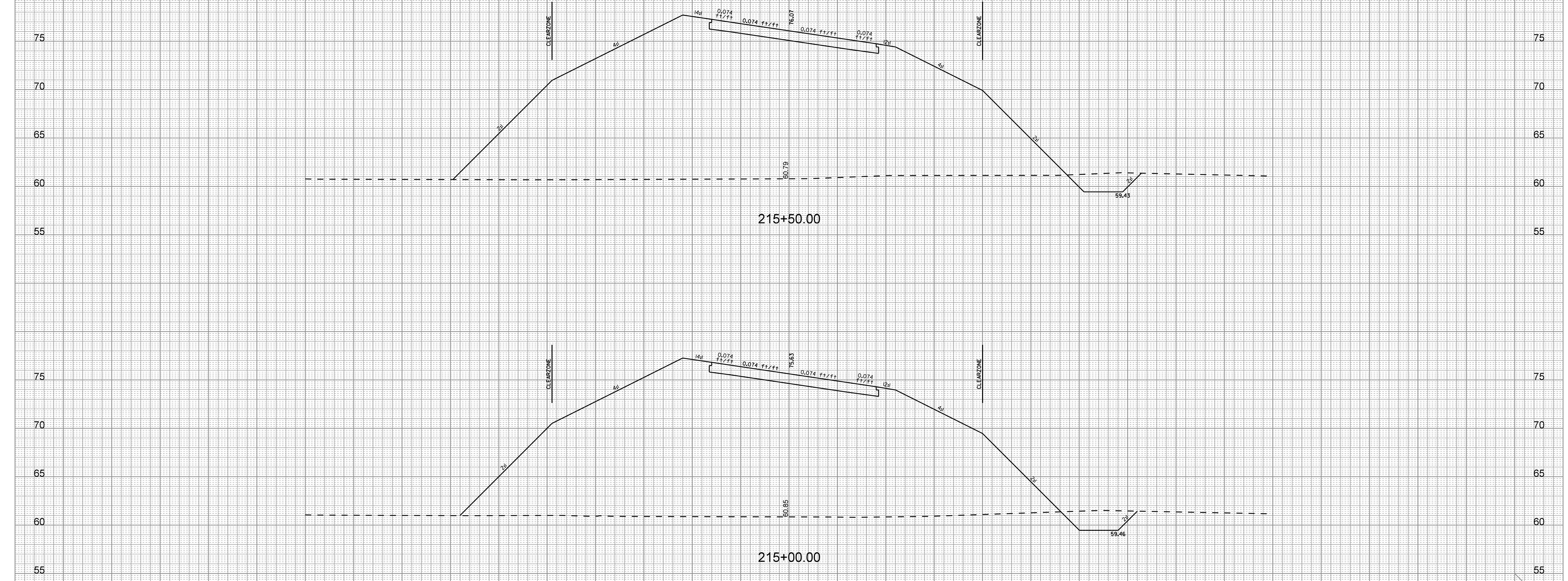

5'  
10'

160 150 140 130 120 110 100 90 80 70 60 50 40 30 20 10 0 10 20 30 40 50 60 70 80 90 100 110 120 130 140 150 160

FED. RD. DIV. NO.	STATE	COUNTY	PROJECT ID	ROUTE NO.	SHEET NO.
3	S.C.	BERKELEY	P028843	I-26	X108

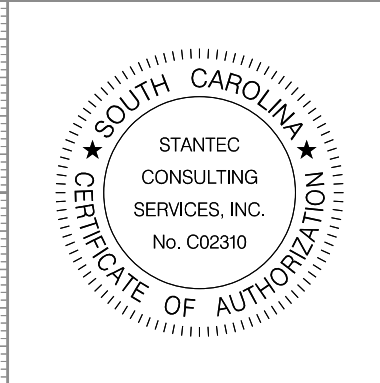

140 130 120 110 100 90 80 70 60 50 40 30 20 10 0 10 20 30 40 50 60 70 80 90 100 110 120

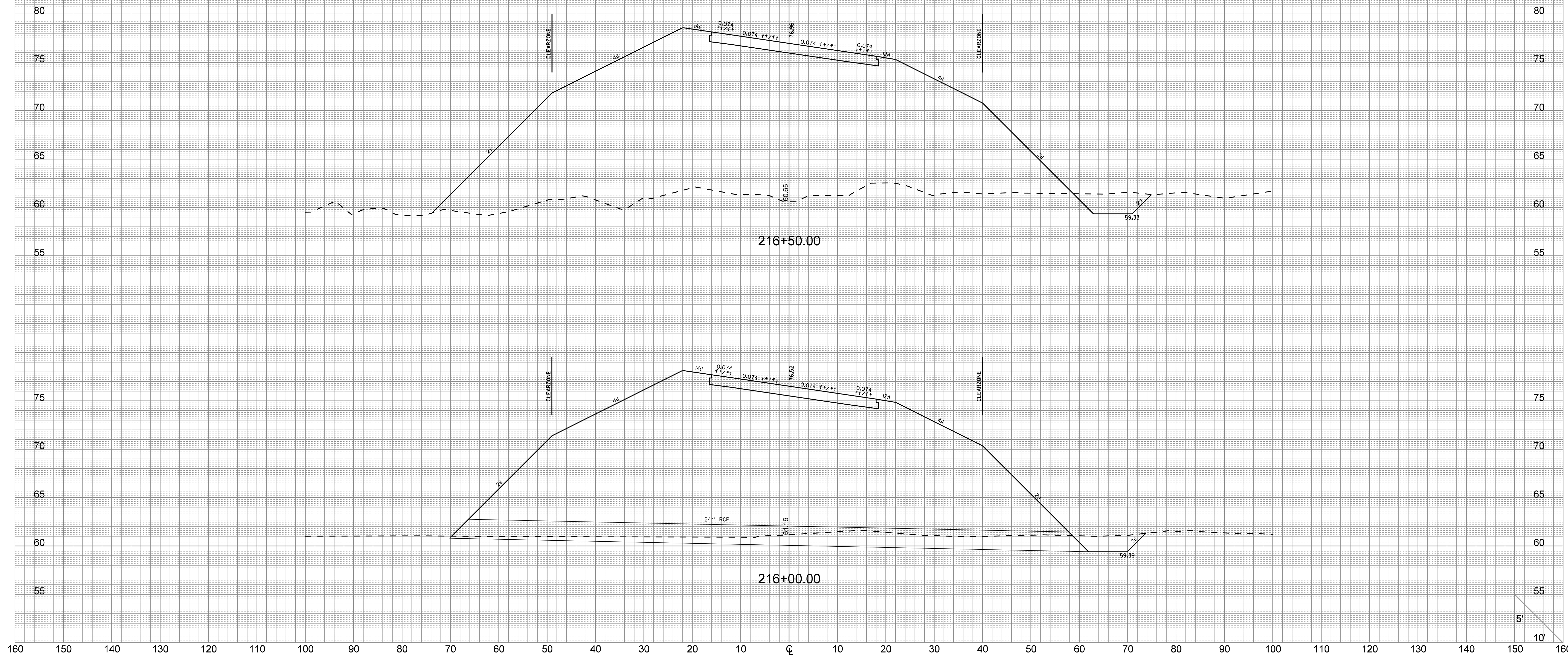

User: crubens  
 U:\710\active\71001653 - I-26 & Volvo D-B Prep\Transportation\Design\06N\Plan Sheets\71001653\_Ramp 2 XS.dgn  
 6/23/2016

5'  
10'



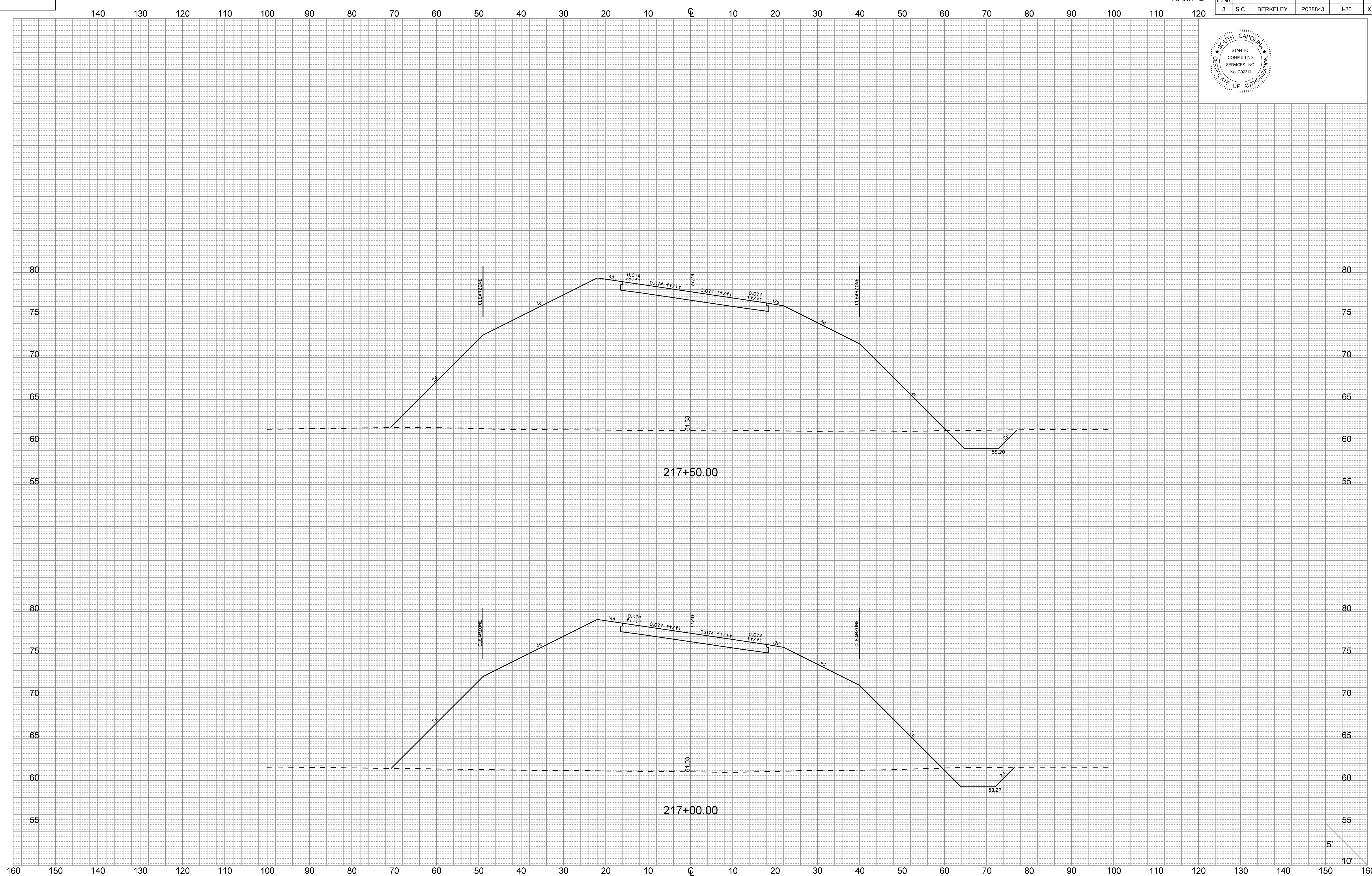
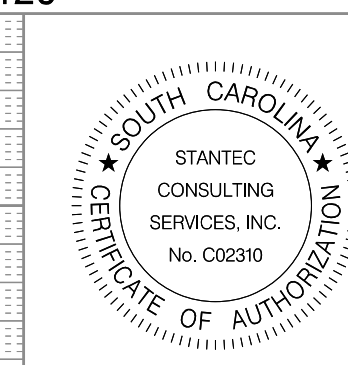

User: crubens  
 I:\710\active\17001653 - I-26 & Volvo D-B Prep\Transportation\Design\06\Plan Sheets\17001653\_Ramp 2 XS.dgn  
 6/23/2016



140 130 120 110 100 90 80 70 60 50 40 30 20 10 0 10 20 30 40 50 60 70 80 90 100 110 120

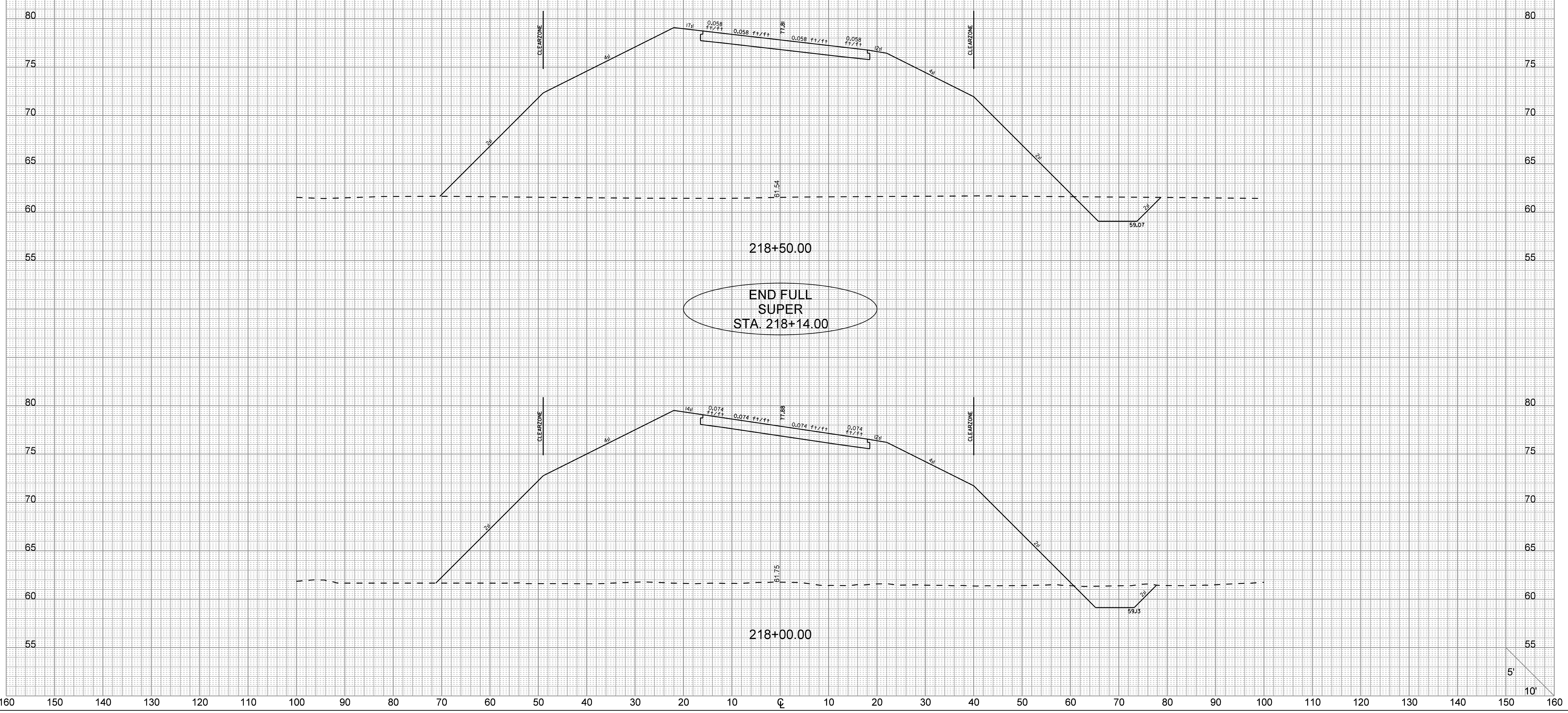

User: crubens  
 I:\710\active\71001653 - I-26 & Volvo D-B Prep\Transportation\Design\06N\Plan Sheets\71001653\_Ramp 2 XS.dgn  
 6/23/2016

160 150 140 130 120 110 100 90 80 70 60 50 40 30 20 10 0 10 20 30 40 50 60 70 80 90 100 110 120 130 140 150 160

5'  
10'

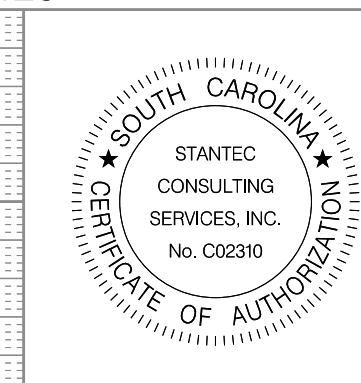

140 130 120 110 100 90 80 70 60 50 40 30 20 10 0 10 20 30 40 50 60 70 80 90 100 110 120

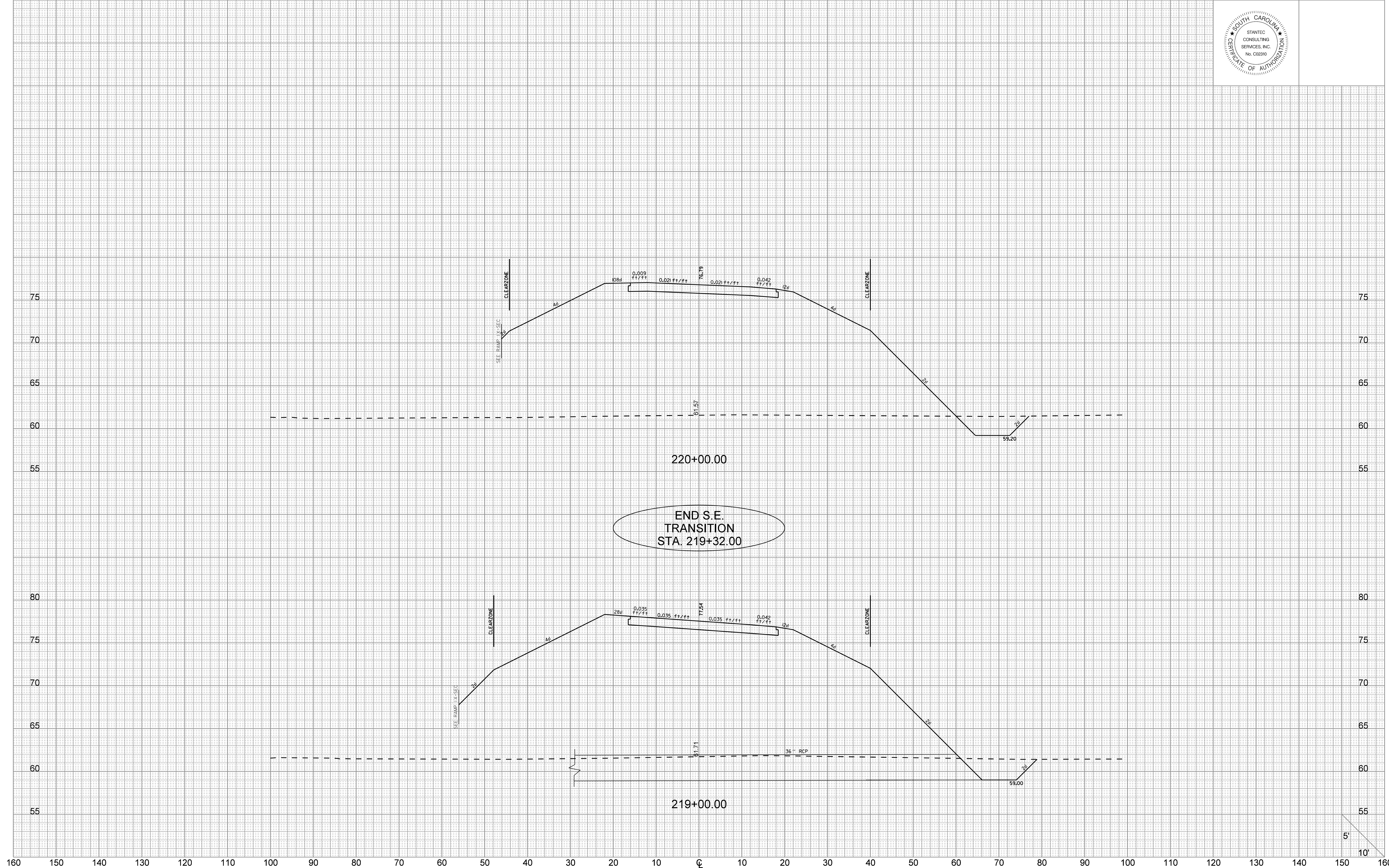

END S.E. TRANSITION STA. 219+32.00

User: crubens  
 I:\710\active\17001653 - I-26 & Volvo D-B Prep\Transportation\Design\06\Plan Sheets\17001653\_Ramp 2 XS.dgn  
 6/23/2016

160 150 140 130 120 110 100 90 80 70 60 50 40 30 20 10 0 10 20 30 40 50 60 70 80 90 100 110 120 130 140 150 160

5'  
10'



FED. RD. DIV. NO.	STATE	COUNTY	PROJECT ID	ROUTE NO.	SHEET NO.
3	S.C.	BERKELEY	P028843	I-26	X112



140 130 120 110 100 90 80 70 60 50 40 30 20 10 0 10 20 30 40 50 60 70 80 90 100 110 120

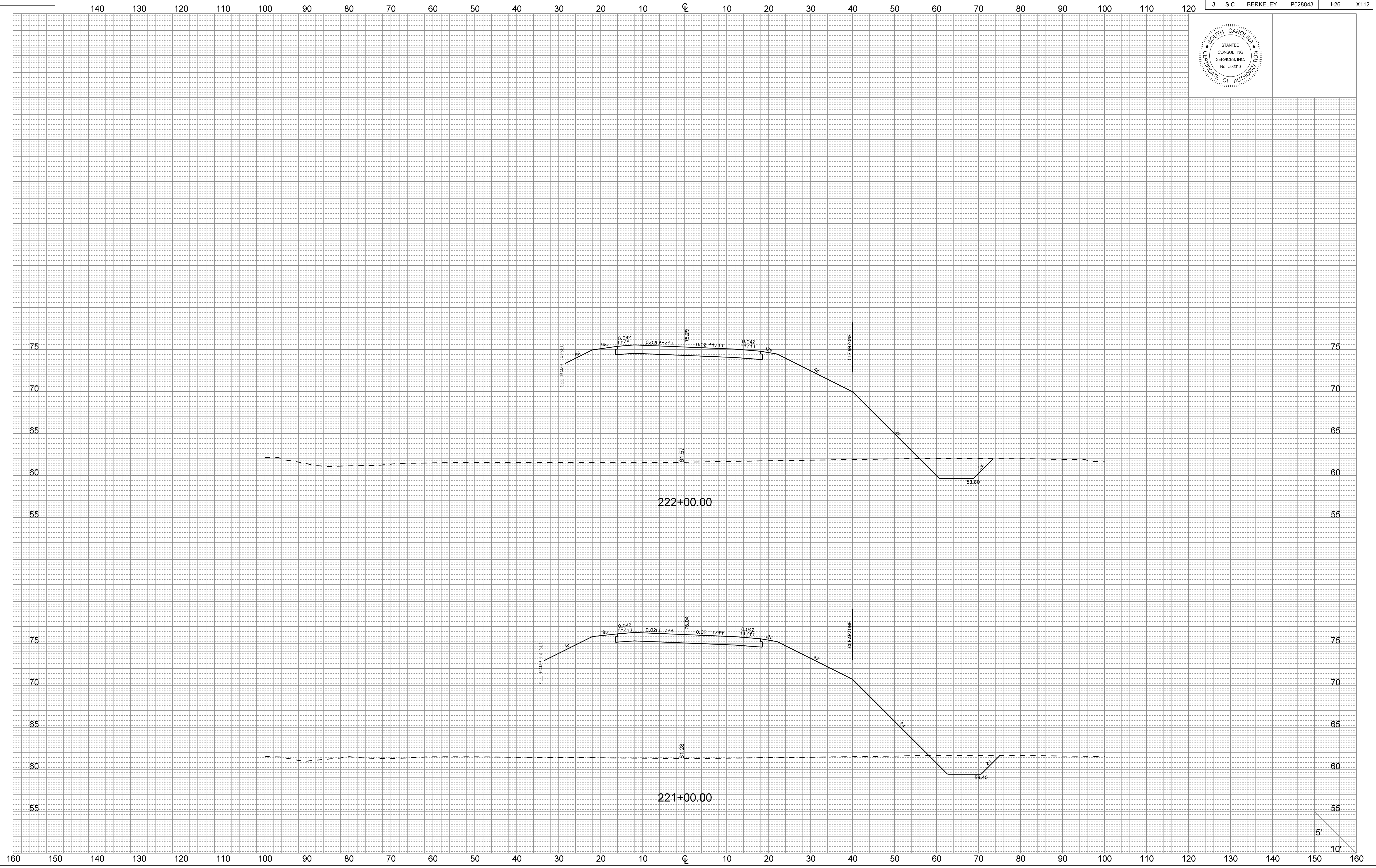

User: crubens  
 I:\710\active\17001653 - I-26 & Volvo D-B Prep\Transportation\Design\06N\Plan Sheets\17001653\_Ramp 2 XS.dgn  
 6/23/2016

160 150 140 130 120 110 100 90 80 70 60 50 40 30 20 10 0 10 20 30 40 50 60 70 80 90 100 110 120 130 140 150 160

5'  
10'

RAMP 2

FED. RD. DIV. NO.	STATE	COUNTY	PROJECT ID	ROUTE NO.	SHEET NO.
3	S.C.	BERKELEY	P028843	I-26	X113

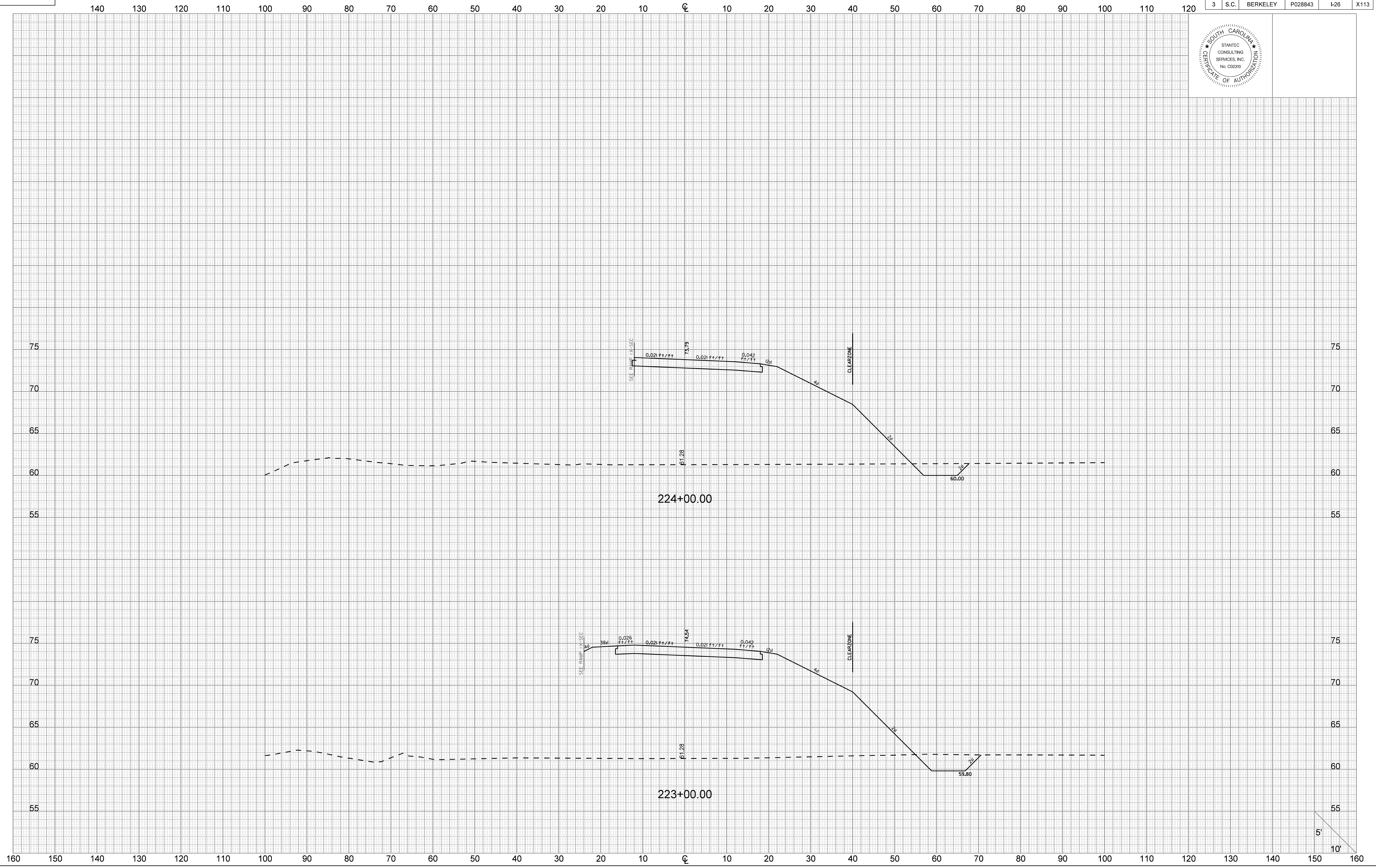

User: crubens  
I:\710\active\17001653 - I-26 & Volvo D-B Prep\Transportation\Design\06N\Plan Sheets\17001653\_Ramp 2 XS.dgn  
6/23/2016

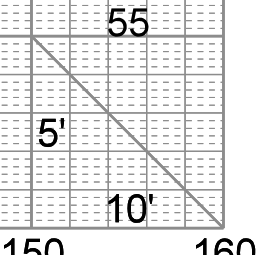

FED. RD. DIV. NO.	STATE	COUNTY	PROJECT ID	ROUTE NO.	SHEET NO.
3	S.C.	BERKELEY	P028843	I-26	X114

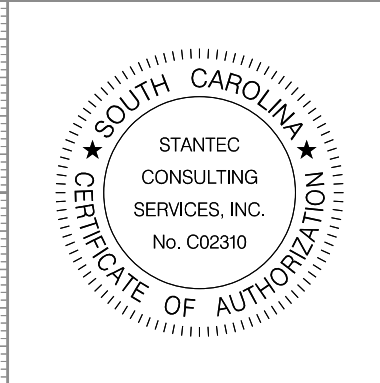

140 130 120 110 100 90 80 70 60 50 40 30 20 10 0 10 20 30 40 50 60 70 80 90 100 110 120

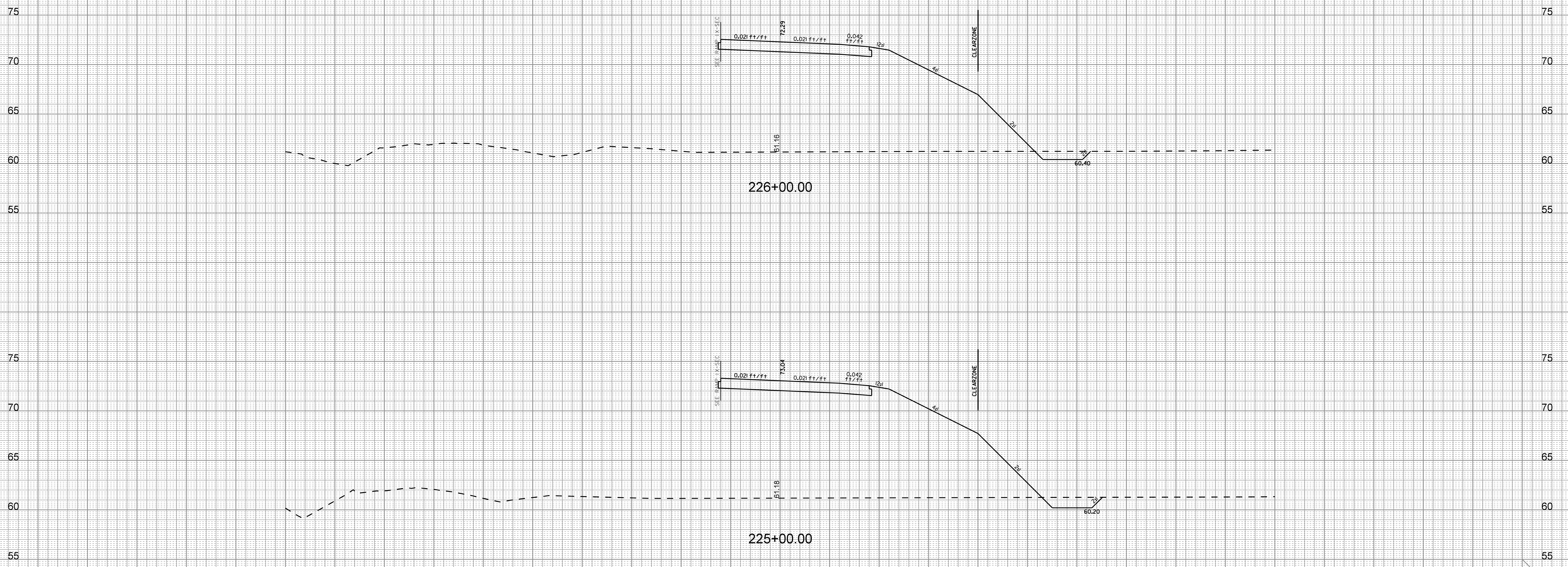

5'  
10'

User: crubens  
 I:\710\active\17001653 - I-26 & Volvo D-B Prep\Transportation\Design\06N\Plan Sheets\17001653\_Ramp 2 XS.dgn  
 6/23/2016

160 150 140 130 120 110 100 90 80 70 60 50 40 30 20 10 0 10 20 30 40 50 60 70 80 90 100 110 120 130 140 150 160



FED. RD. DIV. NO.	STATE	COUNTY	PROJECT ID	ROUTE NO.	SHEET NO.
3	S.C.	BERKELEY	P028843	I-26	X115



140 130 120 110 100 90 80 70 60 50 40 30 20 10 0 10 20 30 40 50 60 70 80 90 100 110 120

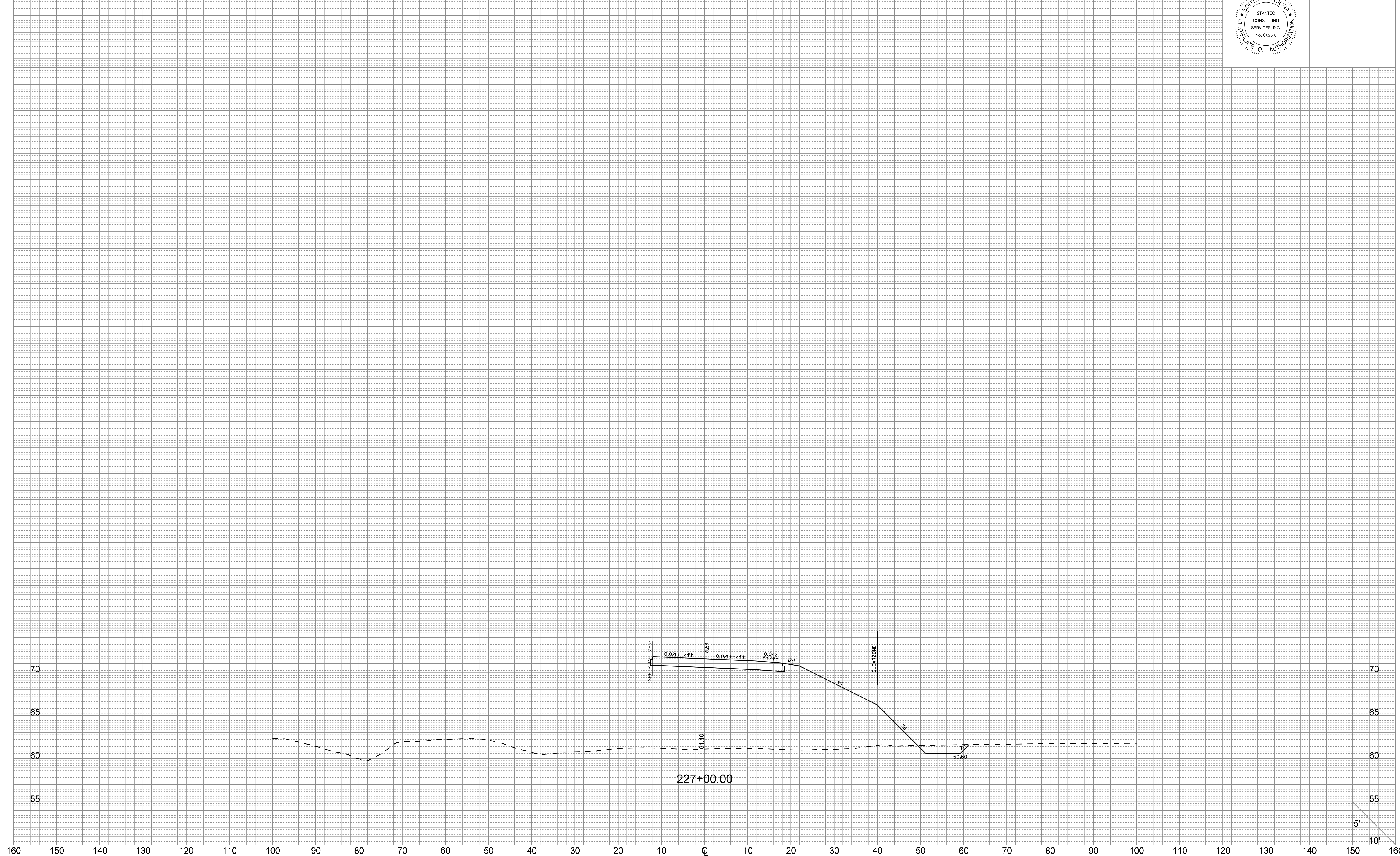

User: crubens  
 U:\710\active\17001653 - I-26 & Volvo D-B Prep\Transportation\Design\06\Plan Sheets\17001653\_Ramp 2 XS.dgn  
 6/23/2016

FED. RD. DIV. NO.	STATE	COUNTY	PROJECT ID	ROUTE NO.	SHEET NO.
3	S.C.	BERKELEY	P028843	I-26	X116

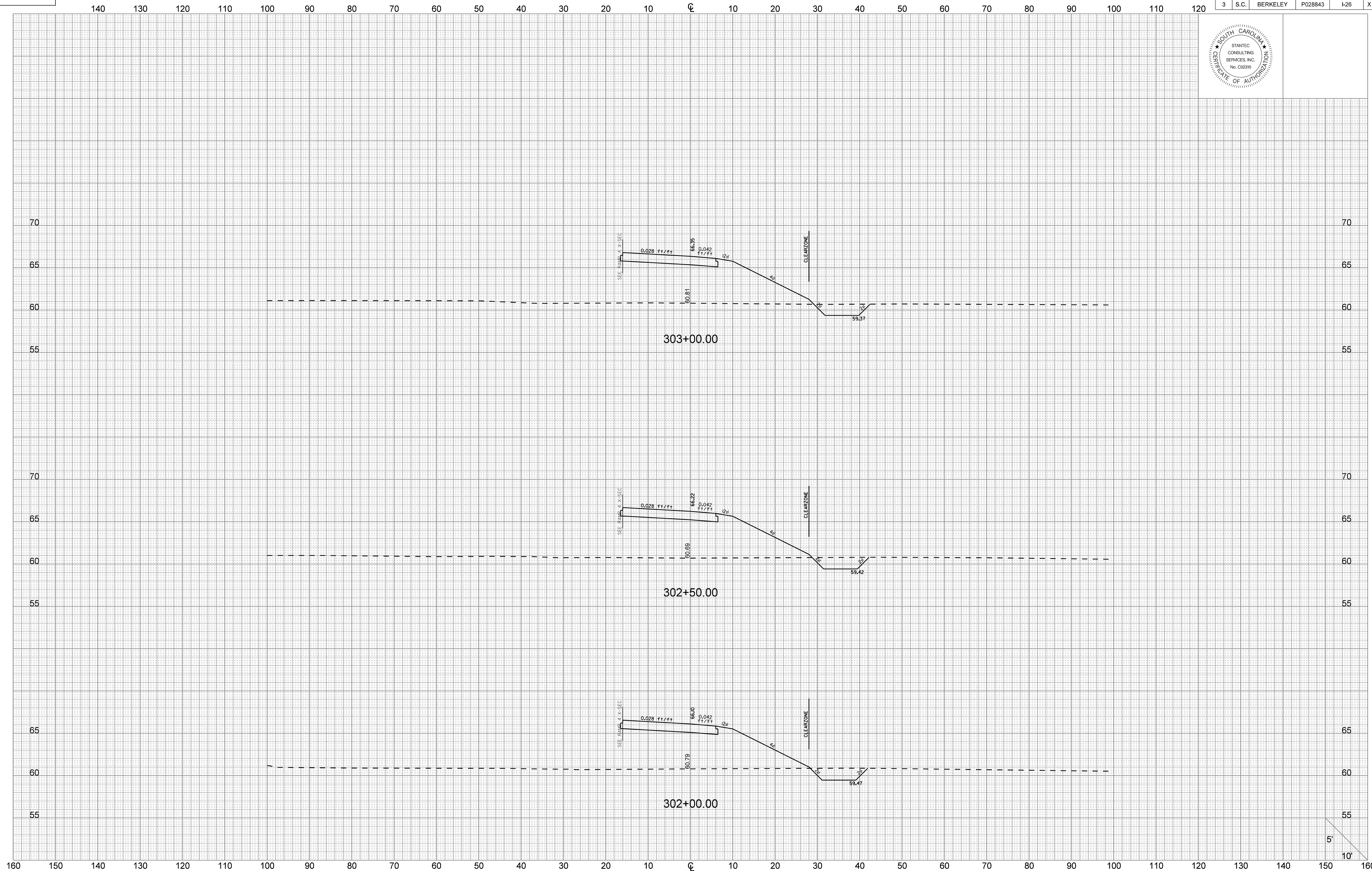

User: crubens  
 I:\710\active\17001653 - I-26 & Voivo D-B Prep\Transportation\Design\DN\Plan Sheets\17001653\_Ramp 3 XS.dgn  
 6/23/2016

5'  
10'

FED. RD. DIV. NO.	STATE	COUNTY	PROJECT ID	ROUTE NO.	SHEET NO.
3	S.C.	BERKELEY	P028843	I-26	X117

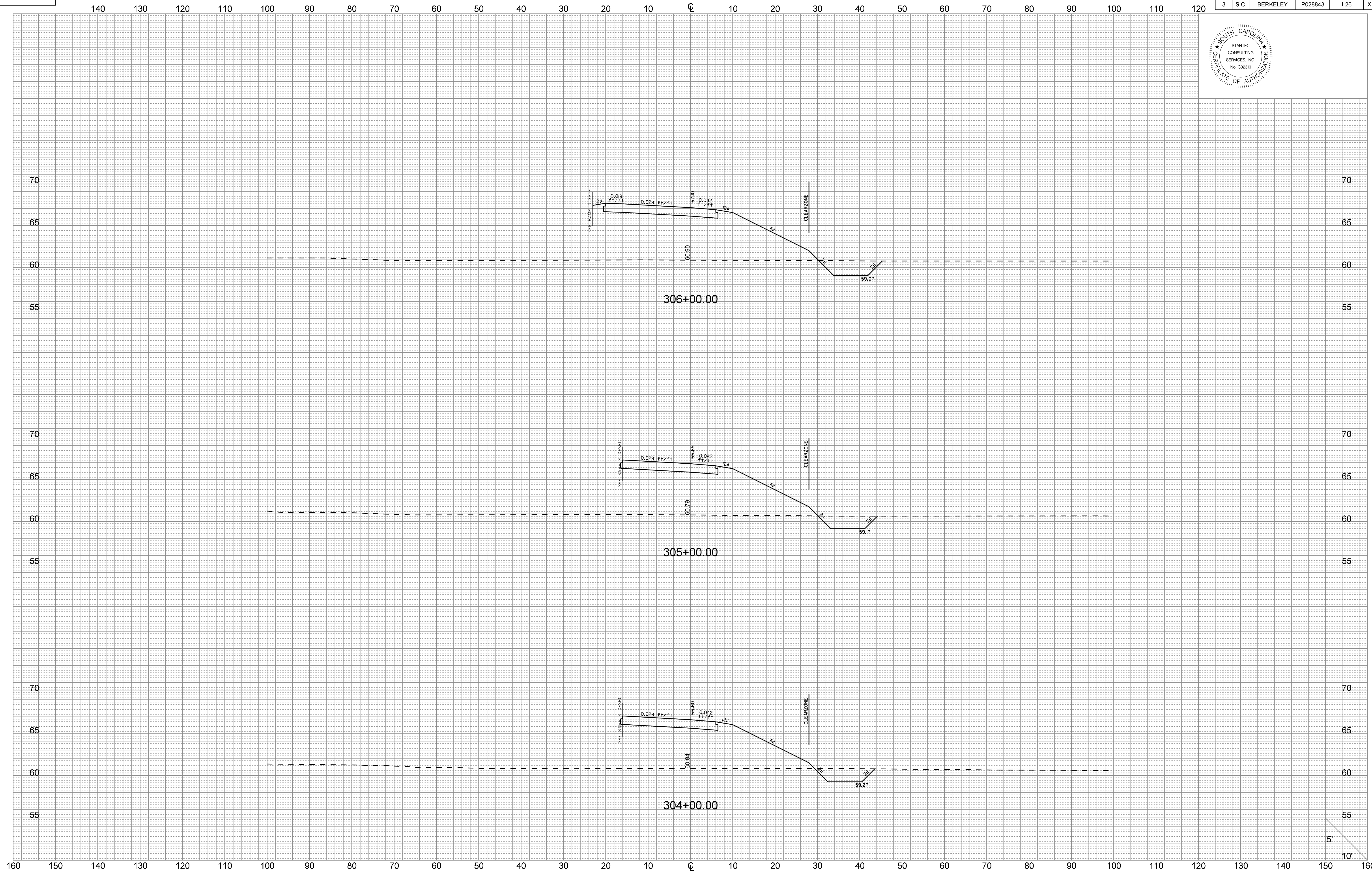
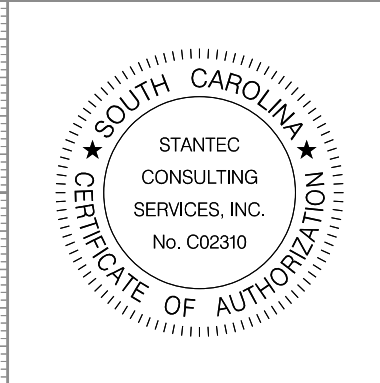

User: crubens  
 U:\710\active\71001653 - I-26 & Volvo D-B Prep\Transportation\Design\06N\Plan Sheets\71001653\_Ramp 3 XS.dgn  
 6/23/2016

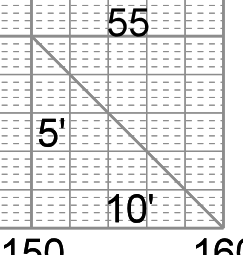



FED. RD. DIV. NO.	STATE	COUNTY	PROJECT ID	ROUTE NO.	SHEET NO.
3	S.C.	BERKELEY	P028843	I-26	X118



140 130 120 110 100 90 80 70 60 50 40 30 20 10 0 10 20 30 40 50 60 70 80 90 100 110 120

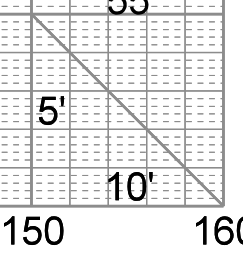
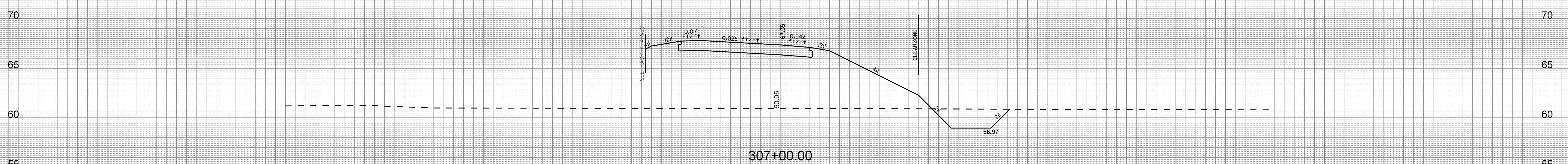
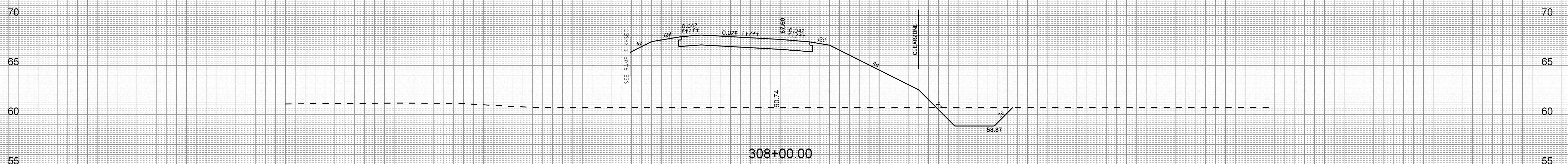
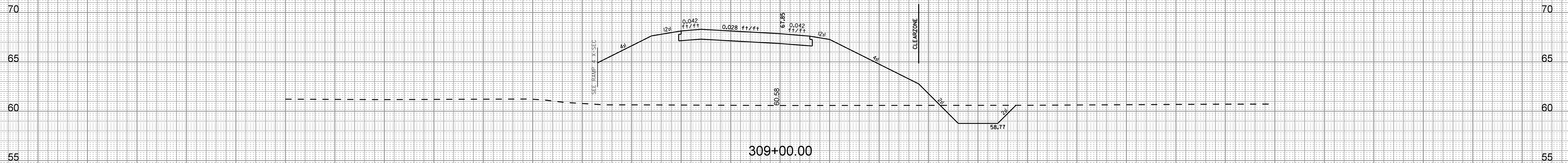

User: crubens  
I:\710\active\71001653 - I-26 & Voivo D-B Prep\Transportation\Design\DM\Plan Sheets\71001653\_Ramp 3 XS.dgn  
6/23/2016

FED. RD. DIV. NO.	STATE	COUNTY	PROJECT ID	ROUTE NO.	SHEET NO.
3	S.C.	BERKELEY	P028843	I-26	X119



140 130 120 110 100 90 80 70 60 50 40 30 20 10 0 10 20 30 40 50 60 70 80 90 100 110 120

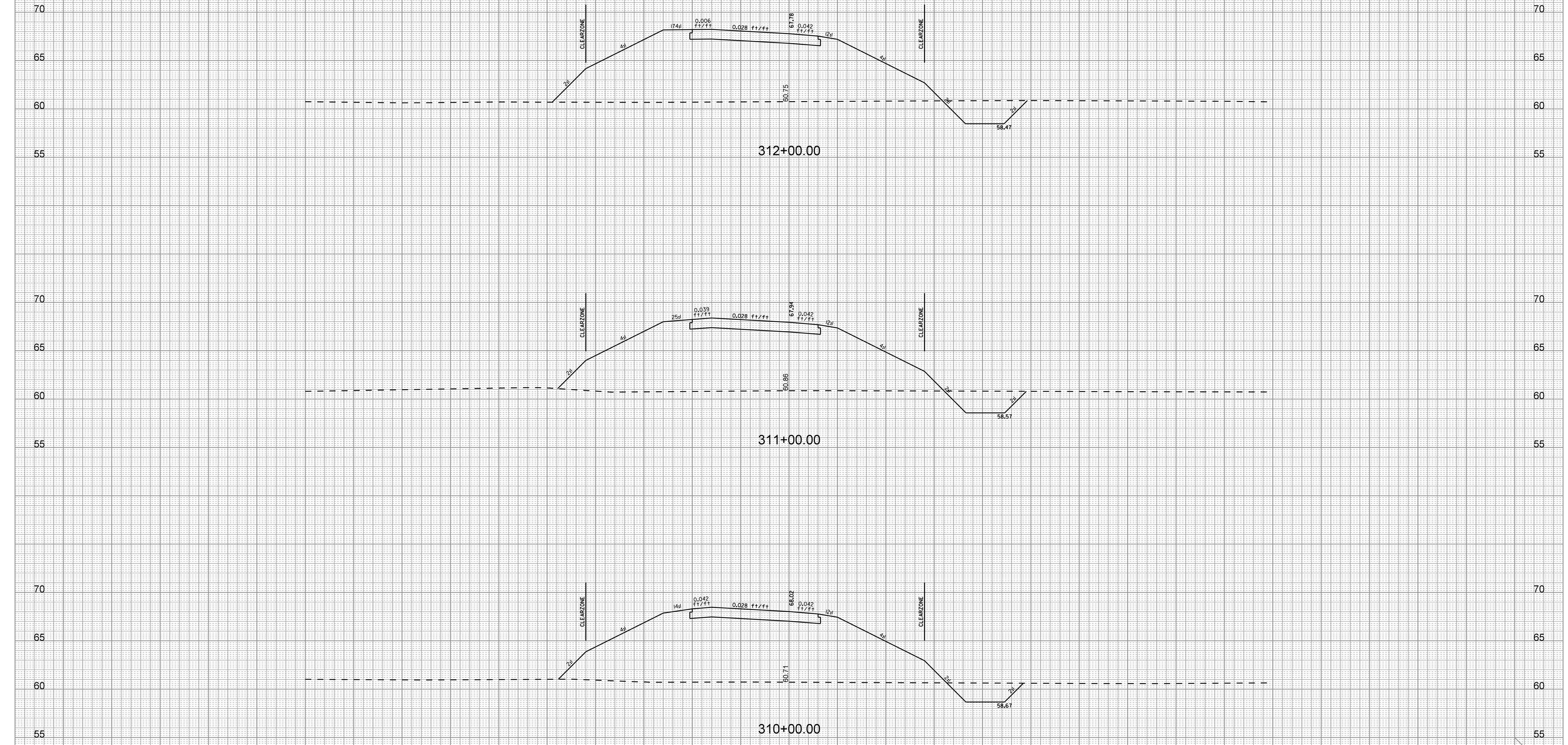

5'  
10'

160 150 140 130 120 110 100 90 80 70 60 50 40 30 20 10 0 10 20 30 40 50 60 70 80 90 100 110 120 130 140 150 160

FED. RD. DIV. NO.	STATE	COUNTY	PROJECT ID	ROUTE NO.	SHEET NO.
3	S.C.	BERKELEY	P028843	I-26	X120

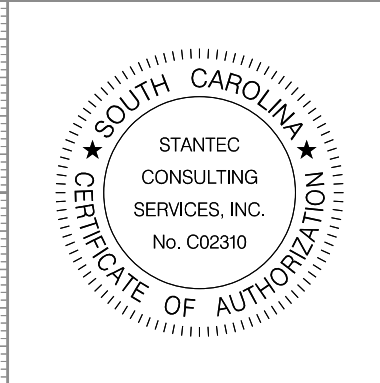

START FULL SUPER  
STA. 314+52.00

START S.E. TRANSITION  
STA. 313+00.00

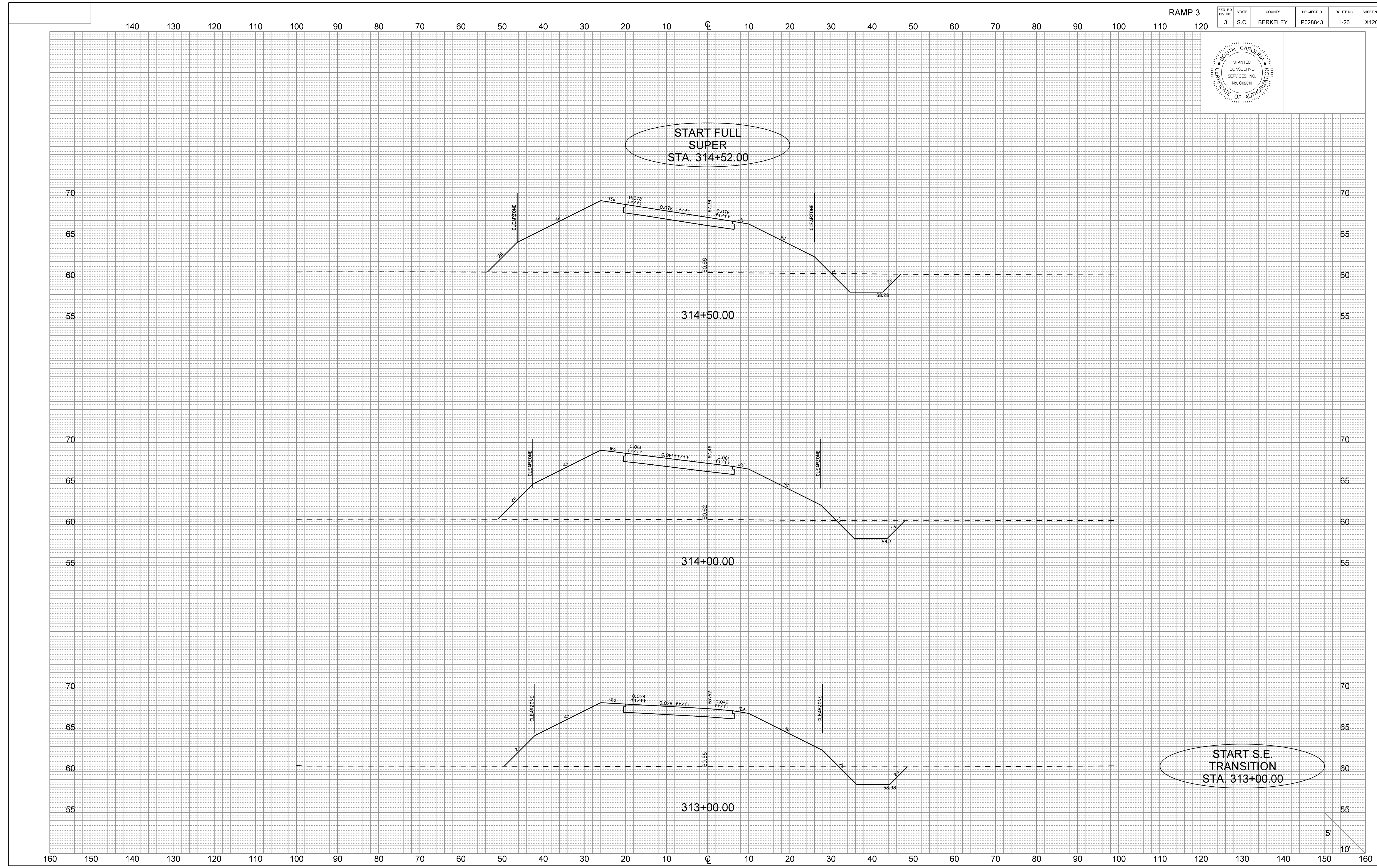

User: crubens  
I:\710\active\71001653 - I-26 & Volvo D-B Prep\Transportation\Design\06N\Plan Sheets\71001653\_Ramp 3 XS.dgn  
6/23/2016



FED. RD. DIV. NO.	STATE	COUNTY	PROJECT ID	ROUTE NO.	SHEET NO.
3	S.C.	BERKELEY	P028843	I-26	X121



140 130 120 110 100 90 80 70 60 50 40 30 20 10 0 10 20 30 40 50 60 70 80 90 100 110 120

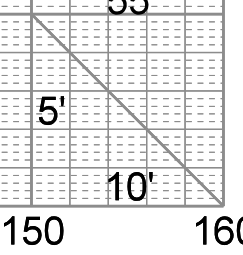
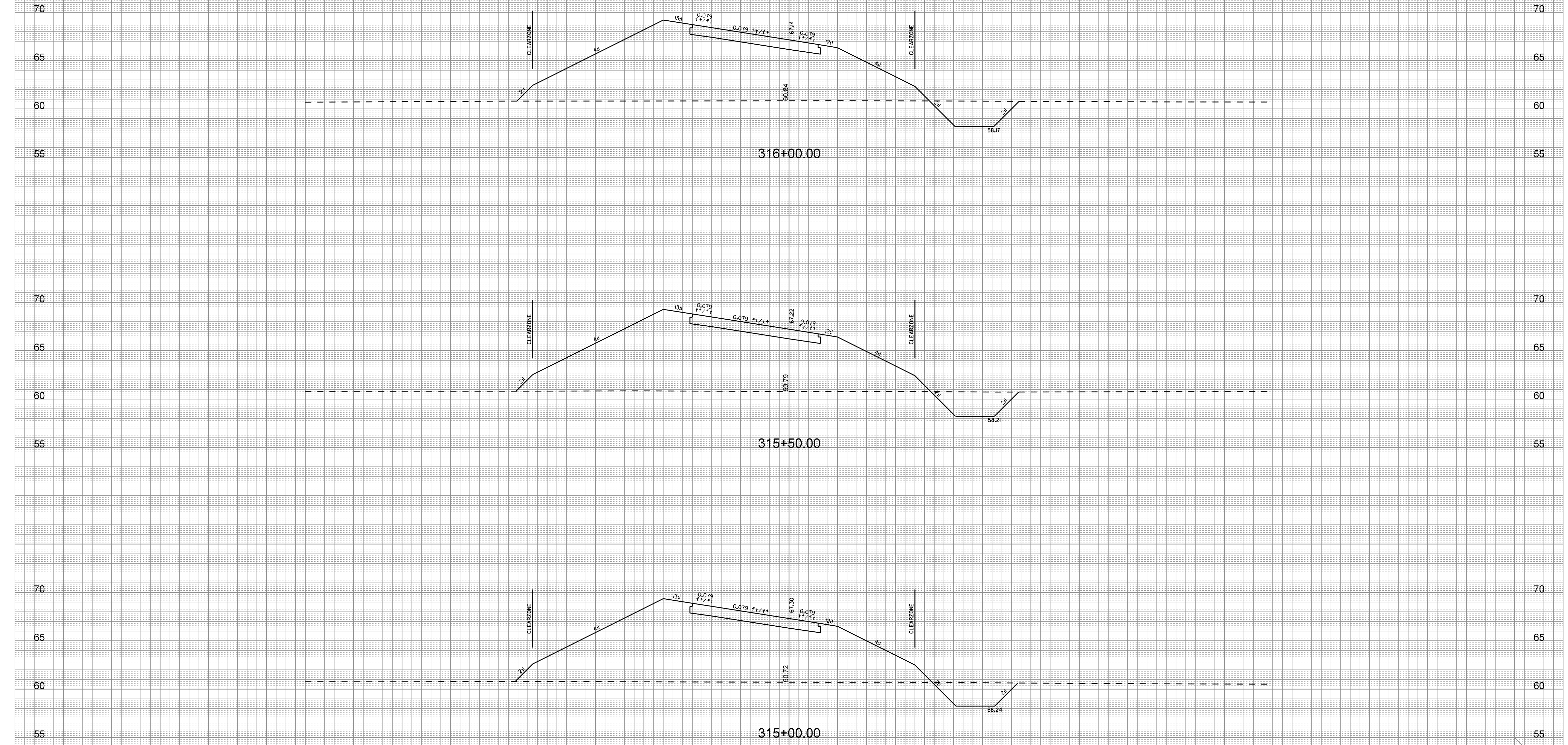

User: crubens  
I:\710\active\71001653 - I-26 & Voivo D-B Prep\Transportation\Design\06N\Plan Sheets\71001653\_Ramp 3 XS.dgn  
6/23/2016

160 150 140 130 120 110 100 90 80 70 60 50 40 30 20 10 0 10 20 30 40 50 60 70 80 90 100 110 120 130 140 150 160

FED. RD. DIV. NO.	STATE	COUNTY	PROJECT ID	ROUTE NO.	SHEET NO.
3	S.C.	BERKELEY	P028843	I-26	X122

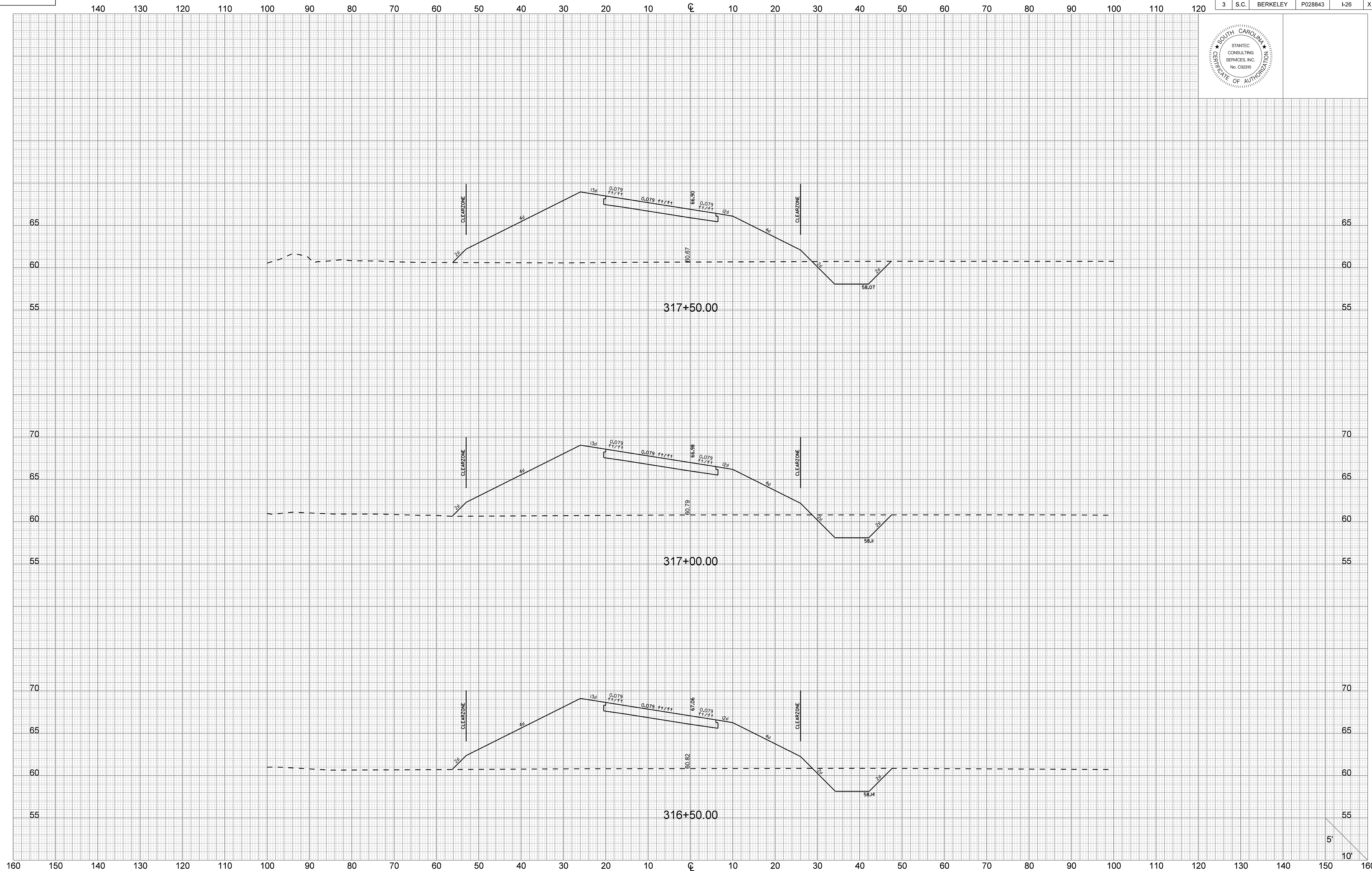

User: crubens  
U:\710\active\71001653 - I-26 & Volvo D-B Prep\Transportation\Design\DM\Plan Sheets\71001653\_Ramp 3 XS.dgn  
6/23/2016

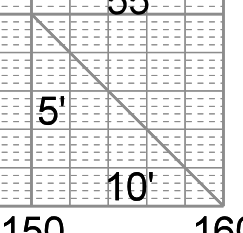

FED. RD. DIV. NO.	STATE	COUNTY	PROJECT ID	ROUTE NO.	SHEET NO.
3	S.C.	BERKELEY	P028843	I-26	X123

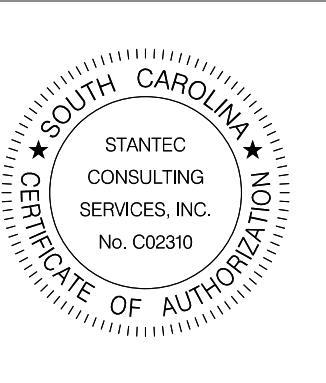

140 130 120 110 100 90 80 70 60 50 40 30 20 10 0 10 20 30 40 50 60 70 80 90 100 110 120

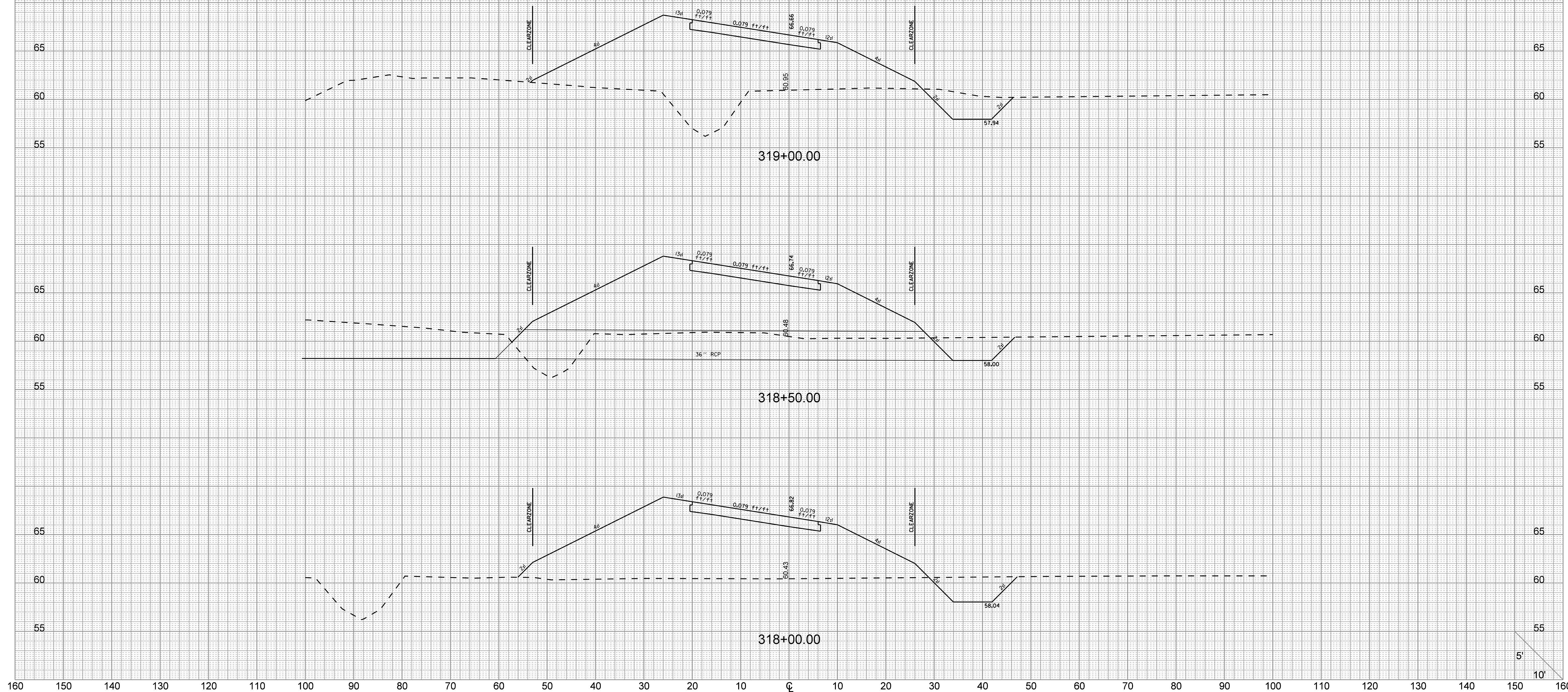

User: crubens  
 U:\710\active\71001653 - I-26 & Voivo D-B Prep\Transportation\Design\DN\Plan Sheets\71001653\_Ramp 3 XS.dgn  
 6/23/2016

160 150 140 130 120 110 100 90 80 70 60 50 40 30 20 10 0 10 20 30 40 50 60 70 80 90 100 110 120 130 140 150 160

5'  
10'



FED. RD. DIV. NO.	STATE	COUNTY	PROJECT ID	ROUTE NO.	SHEET NO.
3	S.C.	BERKELEY	P028843	I-26	X124



END FULL SUPER  
STA. 320+99.00

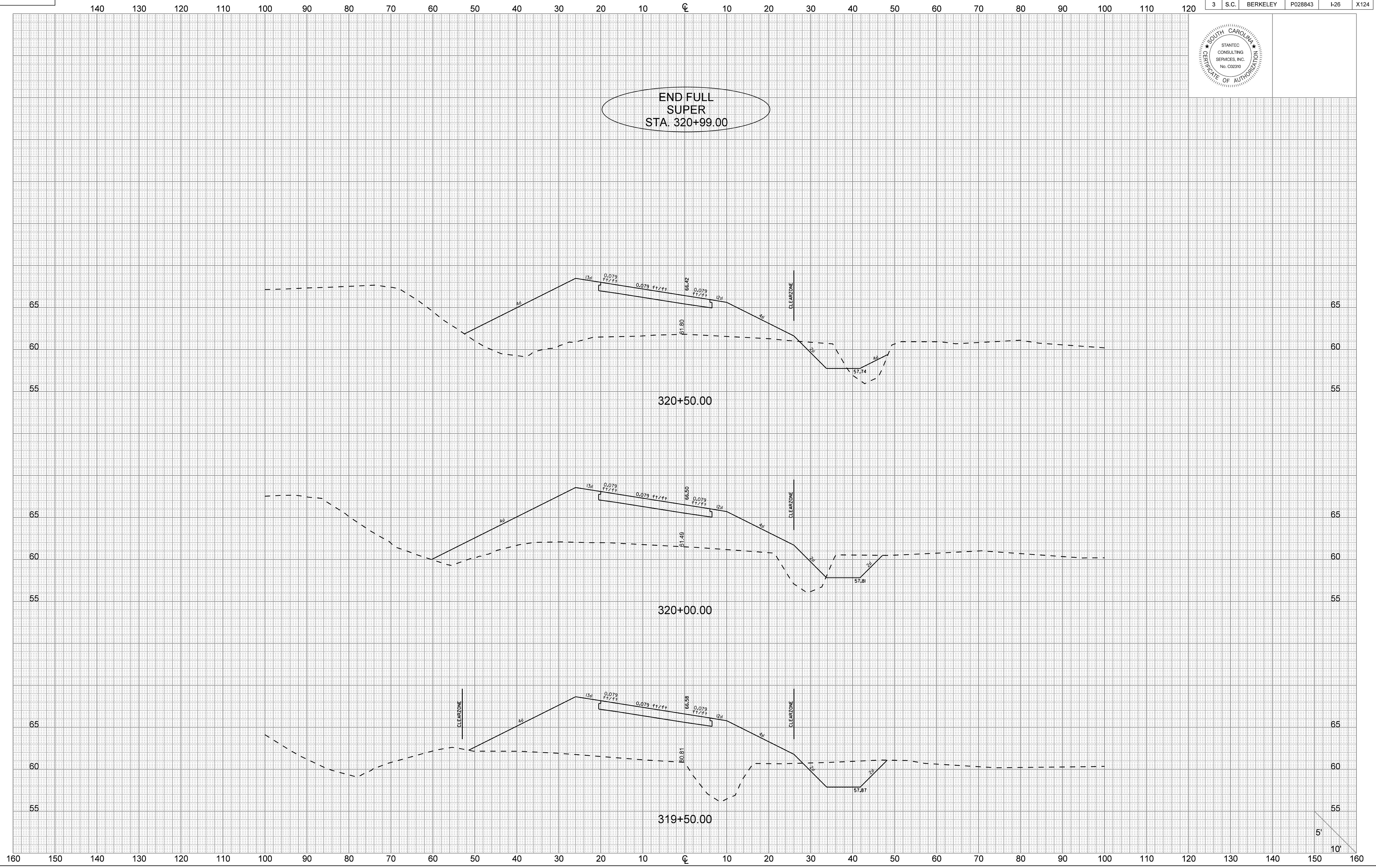

User: crubens  
I:\710\active\17001653 - I-26 & Volvo D-B Prep\Transportation\Design\DN\Plan Sheets\17001653\_Ramp 3 XS.dgn  
6/23/2016

FED. RD. DIV. NO.	STATE	COUNTY	PROJECT ID	ROUTE NO.	SHEET NO.
3	S.C.	BERKELEY	P028843	I-26	X125



END S.E. TRANSITION  
STA. 322+51.00

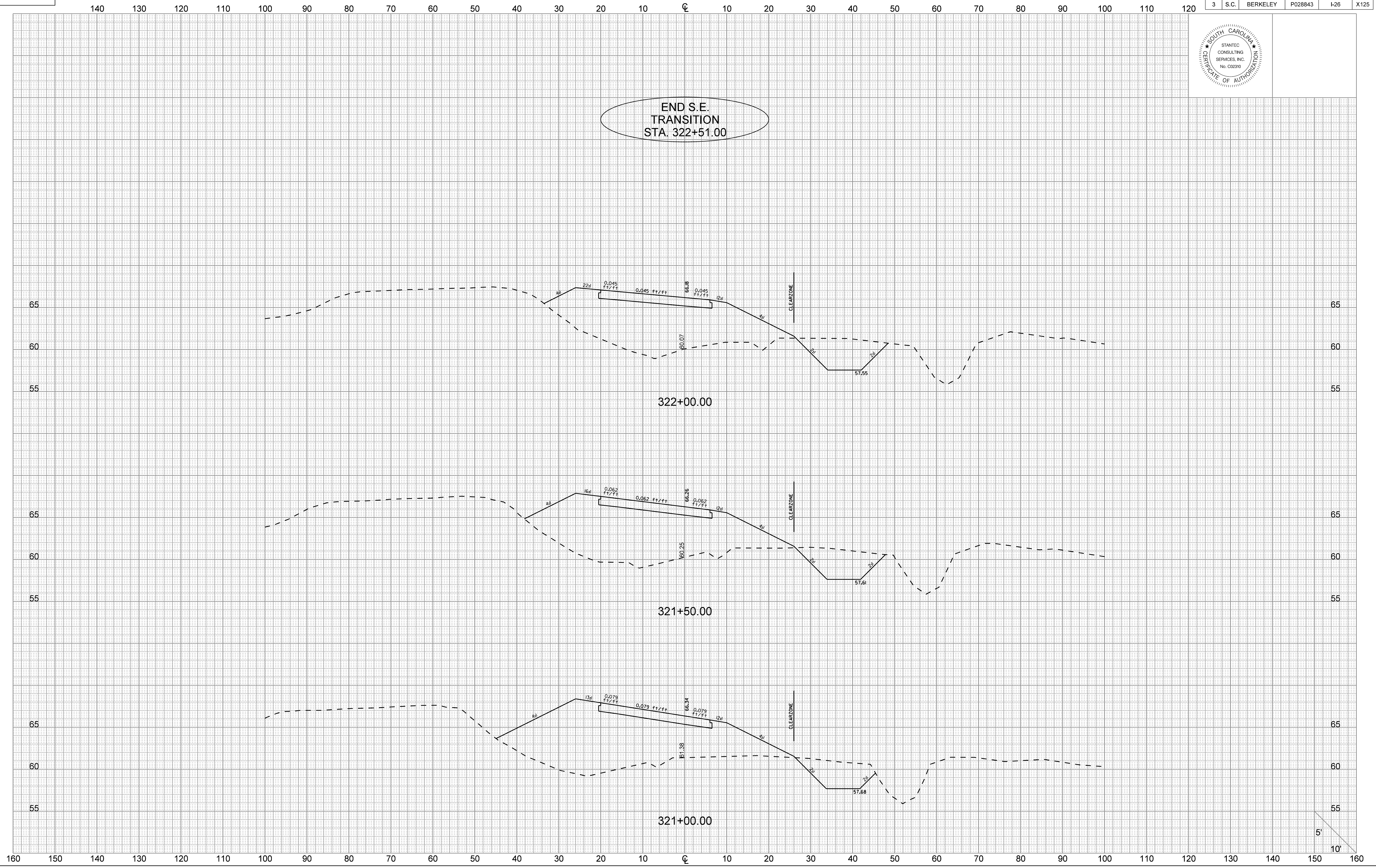

User: crubens  
U:\710\active\17001653 - I-26 & Volvo D-B Prep\Transportation\Design\06N\Plan Sheets\17001653\_Ramp 3 XS.dgn  
6/23/2016

5'  
10'

FED. RD. DIV. NO.	STATE	COUNTY	PROJECT ID	ROUTE NO.	SHEET NO.
3	S.C.	BERKELEY	P028843	I-26	X126

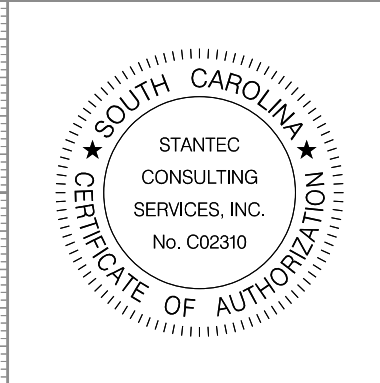

140 130 120 110 100 90 80 70 60 50 40 30 20 10 0 10 20 30 40 50 60 70 80 90 100 110 120

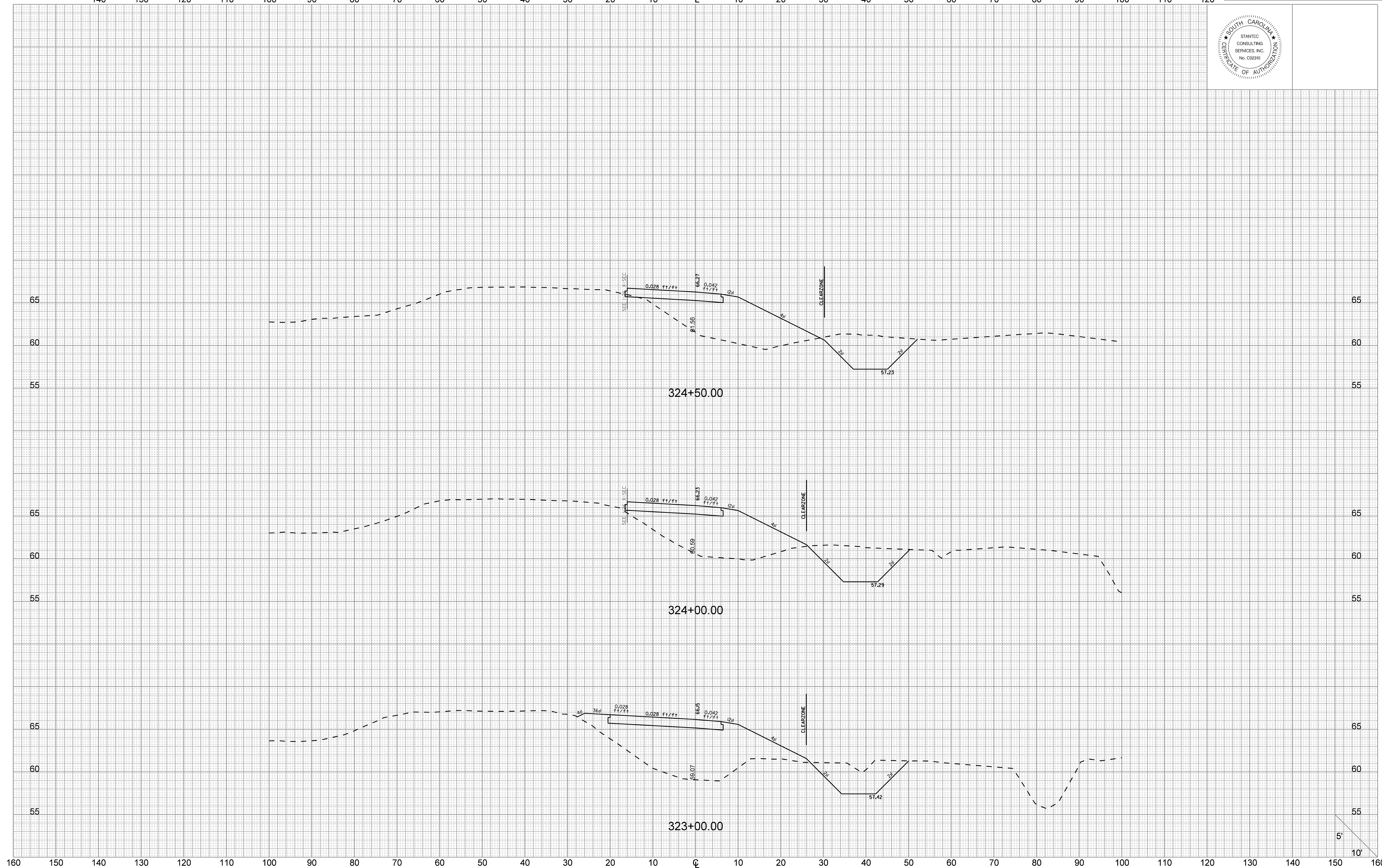

5'  
10'

User: crubens  
U:\710\active\17001653 - I-26 & Voivo D-B Prep\Transportation\Design\DM\Plan Sheets\17001653\_Ramp 3 XS.dgn  
6/23/2016



FED. RD. DIV. NO.	STATE	COUNTY	PROJECT ID	ROUTE NO.	SHEET NO.
3	S.C.	BERKELEY	P028843	I-26	X127

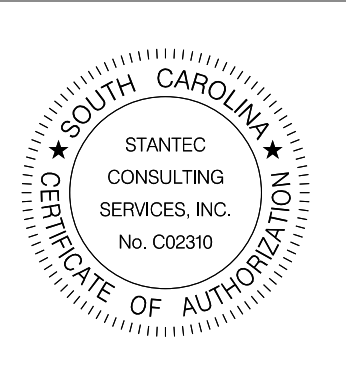

140 130 120 110 100 90 80 70 60 50 40 30 20 10 0 10 20 30 40 50 60 70 80 90 100 110 120

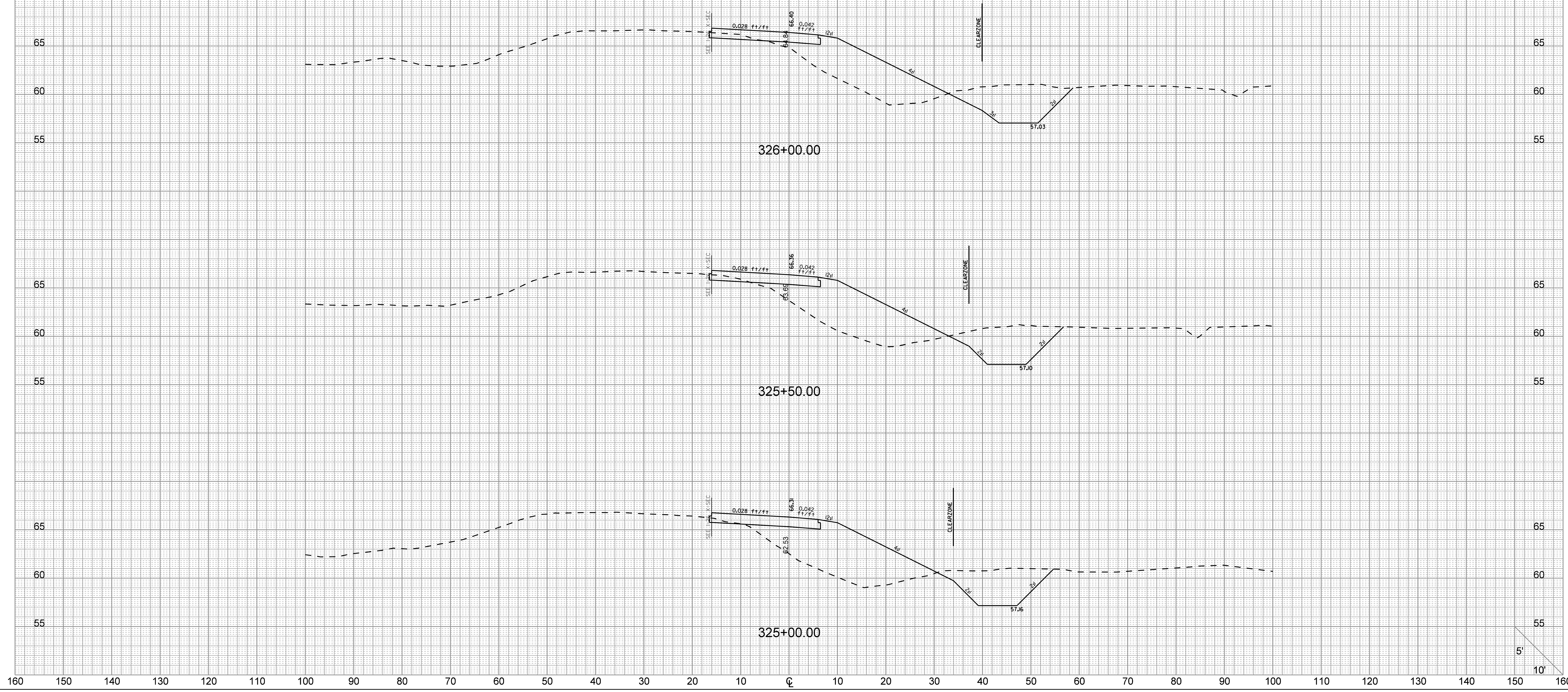

User: crubens  
 U:\710\active\71001653 - I-26 & Voivo D-B Prep\Transportation\Design\DM\Plan Sheets\71001653\_Ramp 3 XS.dgn  
 6/23/2016

160 150 140 130 120 110 100 90 80 70 60 50 40 30 20 10 0 10 20 30 40 50 60 70 80 90 100 110 120 130 140 150 160

RAMP 4

FED. RD. DIV. NO.	STATE	COUNTY	PROJECT ID	ROUTE NO.	SHEET NO.
3	S.C.	BERKELEY	P028843	I-26	X128



140 130 120 110 100 90 80 70 60 50 40 30 20 10 0 10 20 30 40 50 60 70 80 90 100 110 120

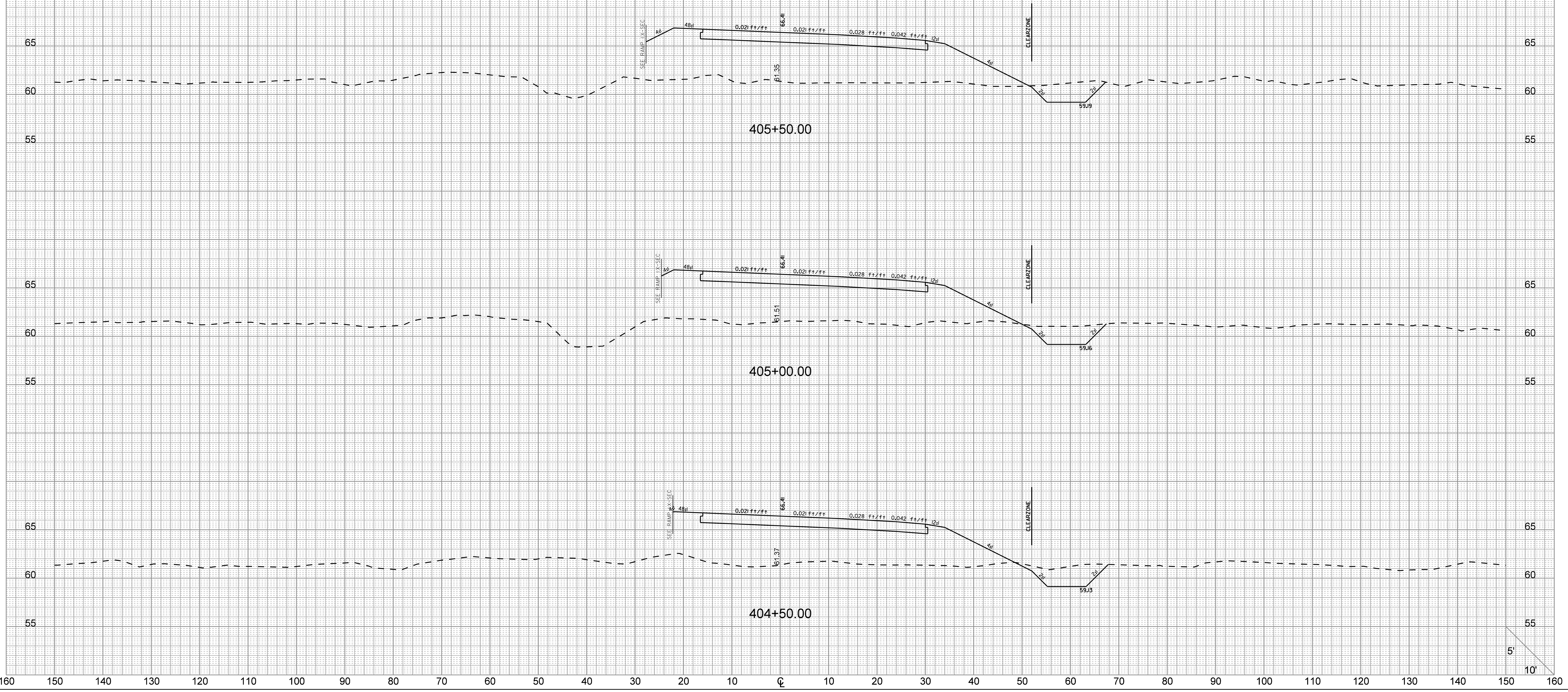

User: crubens  
U:\710\active\71001653 - I-26 & Voivo D-B Prep\Transportation\Design\DN\Plan Sheets\71001653\_Ramp 4 XS.dgn  
6/23/2016

5'  
10'

RAMP 4

FED. RD. DIV. NO.	STATE	COUNTY	PROJECT ID	ROUTE NO.	SHEET NO.
3	S.C.	BERKELEY	P028843	I-26	X129

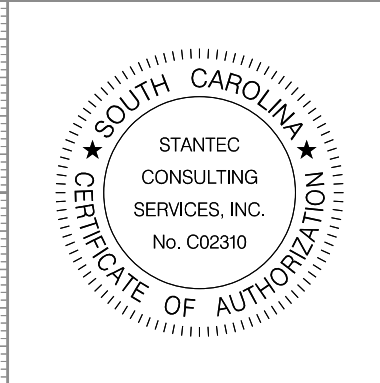

140 130 120 110 100 90 80 70 60 50 40 30 20 10 0 10 20 30 40 50 60 70 80 90 100 110 120

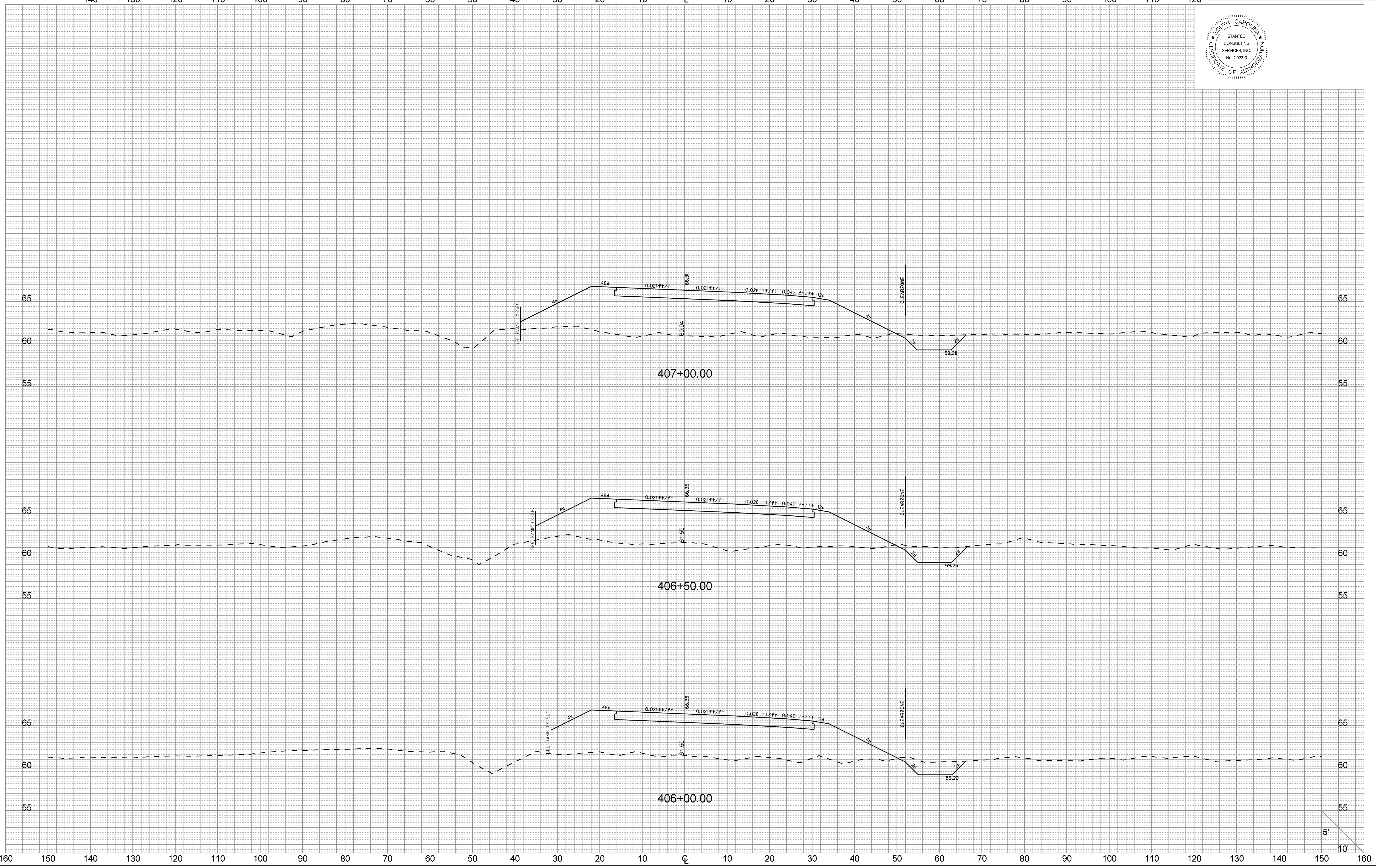

User: crubens  
 I:\710\active\71001653 - I-26 & Voivo D-B Prep\Transportation\Design\DN\Plan Sheets\71001653\_Ramp 4 XS.dgn  
 6/23/2016

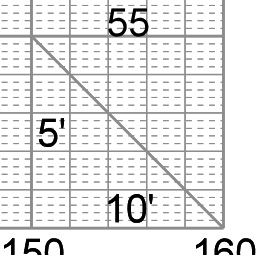



RAMP 4

FED. RD. DIV. NO.	STATE	COUNTY	PROJECT ID	ROUTE NO.	SHEET NO.
3	S.C.	BERKELEY	P028843	I-26	X130



140 130 120 110 100 90 80 70 60 50 40 30 20 10 0 10 20 30 40 50 60 70 80 90 100 110 120

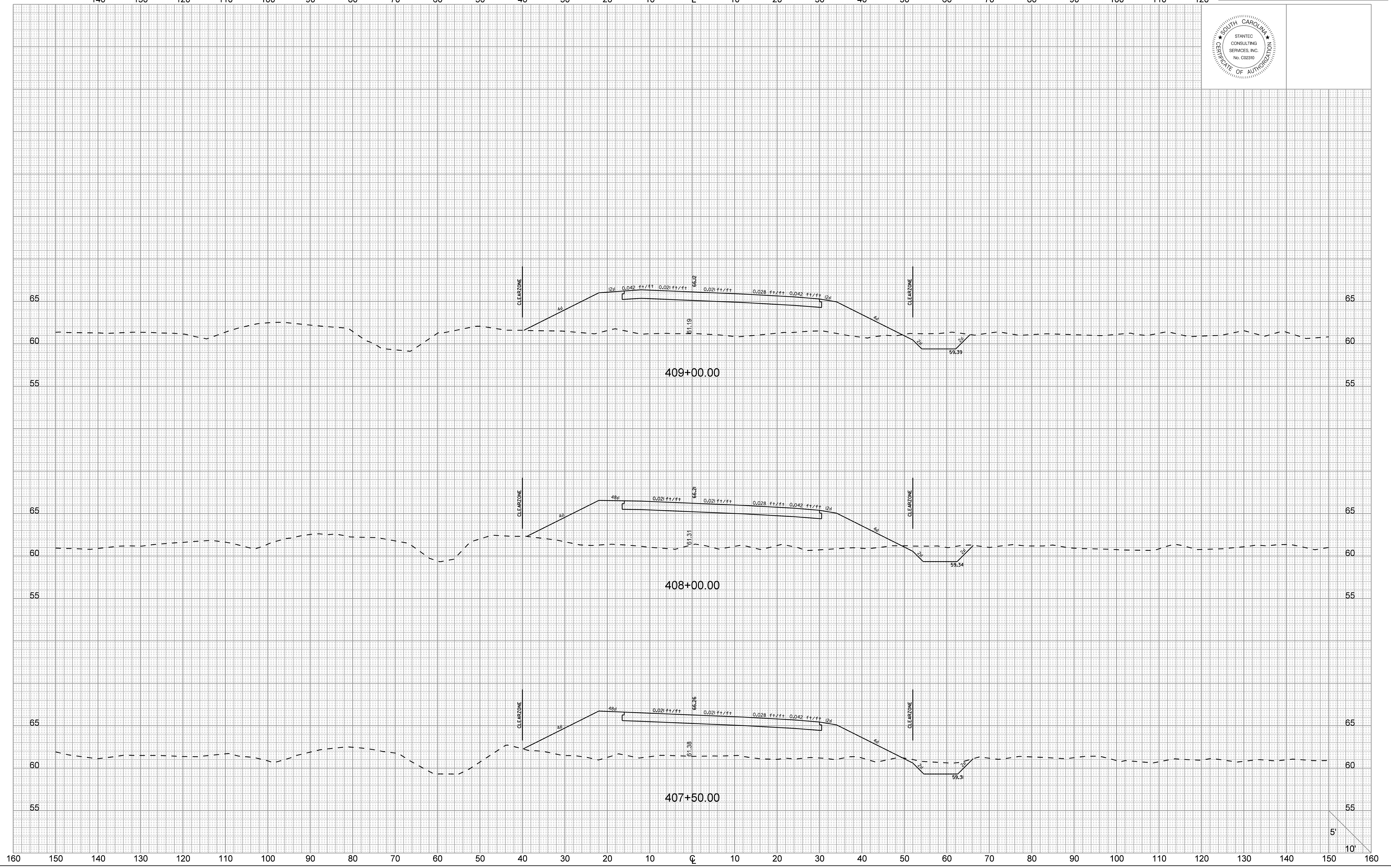

User: crubens  
I:\710\active\71001653 - I-26 & Voivo D-B Prep\Transportation\Design\DN\Plan Sheets\71001653\_Ramp 4 XS.dgn  
6/23/2016

RAMP 4

FED. RD. DIV. NO.	STATE	COUNTY	PROJECT ID	ROUTE NO.	SHEET NO.
3	S.C.	BERKELEY	P028843	I-26	X131



140 130 120 110 100 90 80 70 60 50 40 30 20 10 0 10 20 30 40 50 60 70 80 90 100 110 120

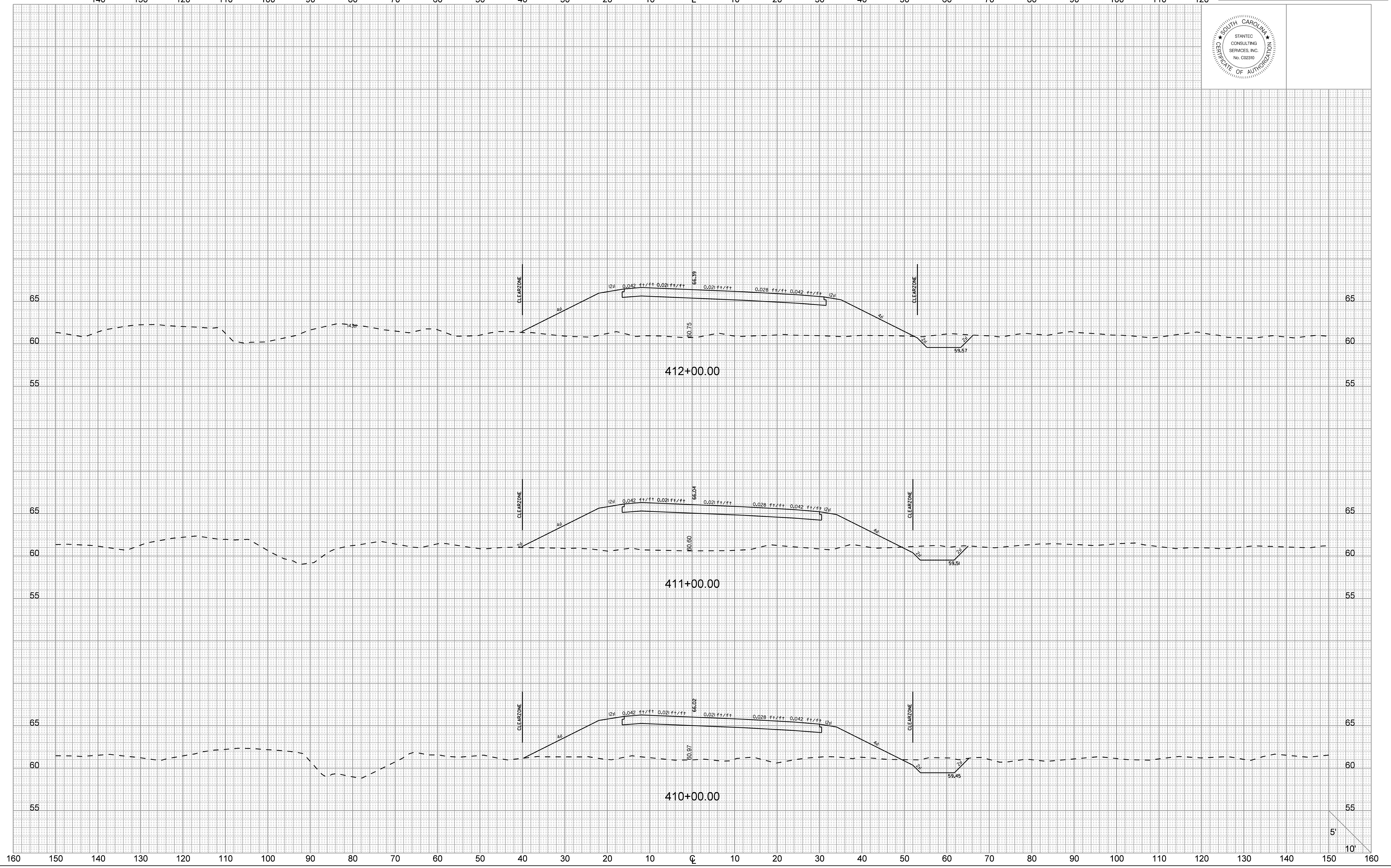

User: crubens  
U:\710\active\71001653 - I-26 & Voivo D-B Prep\Transportation\Design\DN\Plan Sheets\71001653\_Ramp 4 XS.dgn  
6/23/2016

5'  
10'

FED. RD. DIV. NO.	STATE	COUNTY	PROJECT ID	ROUTE NO.	SHEET NO.
3	S.C.	BERKELEY	P028843	I-26	X132

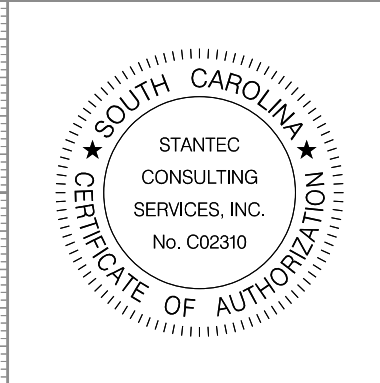

140 130 120 110 100 90 80 70 60 50 40 30 20 10 0 10 20 30 40 50 60 70 80 90 100 110 120

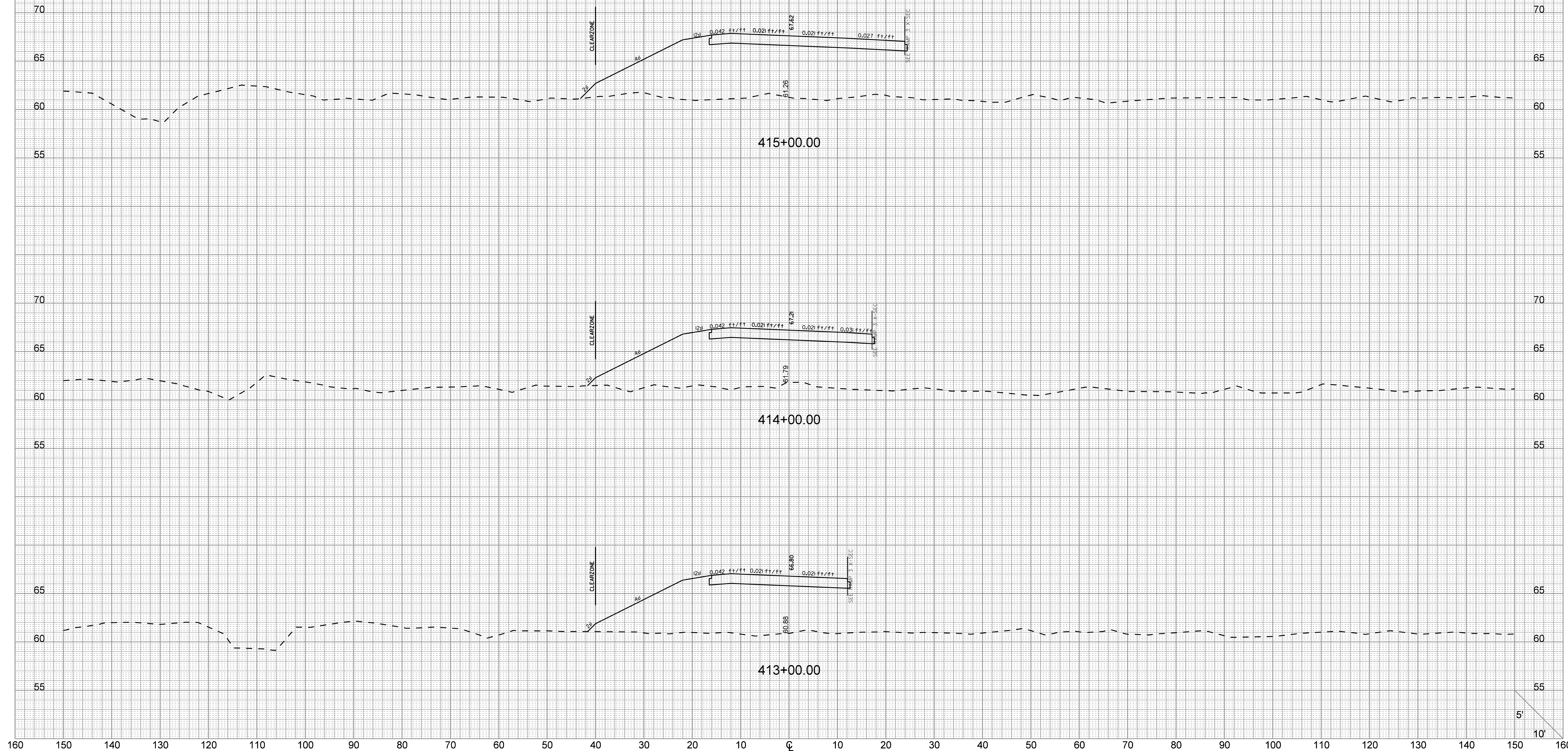

User: crubens  
 U:\710\active\17001653 - I-26 & Volvo D-B Prep\Transportation\Design\DN\Plan Sheets\17001653\_Ramp 4 XS.dgn  
 6/23/2016



FED. RD. DIV. NO.	STATE	COUNTY	PROJECT ID	ROUTE NO.	SHEET NO.
3	S.C.	BERKELEY	P028843	I-26	X133



140 130 120 110 100 90 80 70 60 50 40 30 20 10 0 10 20 30 40 50 60 70 80 90 100 110 120

REMOVE ADVERSE CROWN  
STA. 418+12.00

0%  
STA. 417+65.00

START S.E. TRANSITION  
STA. 417+18.00

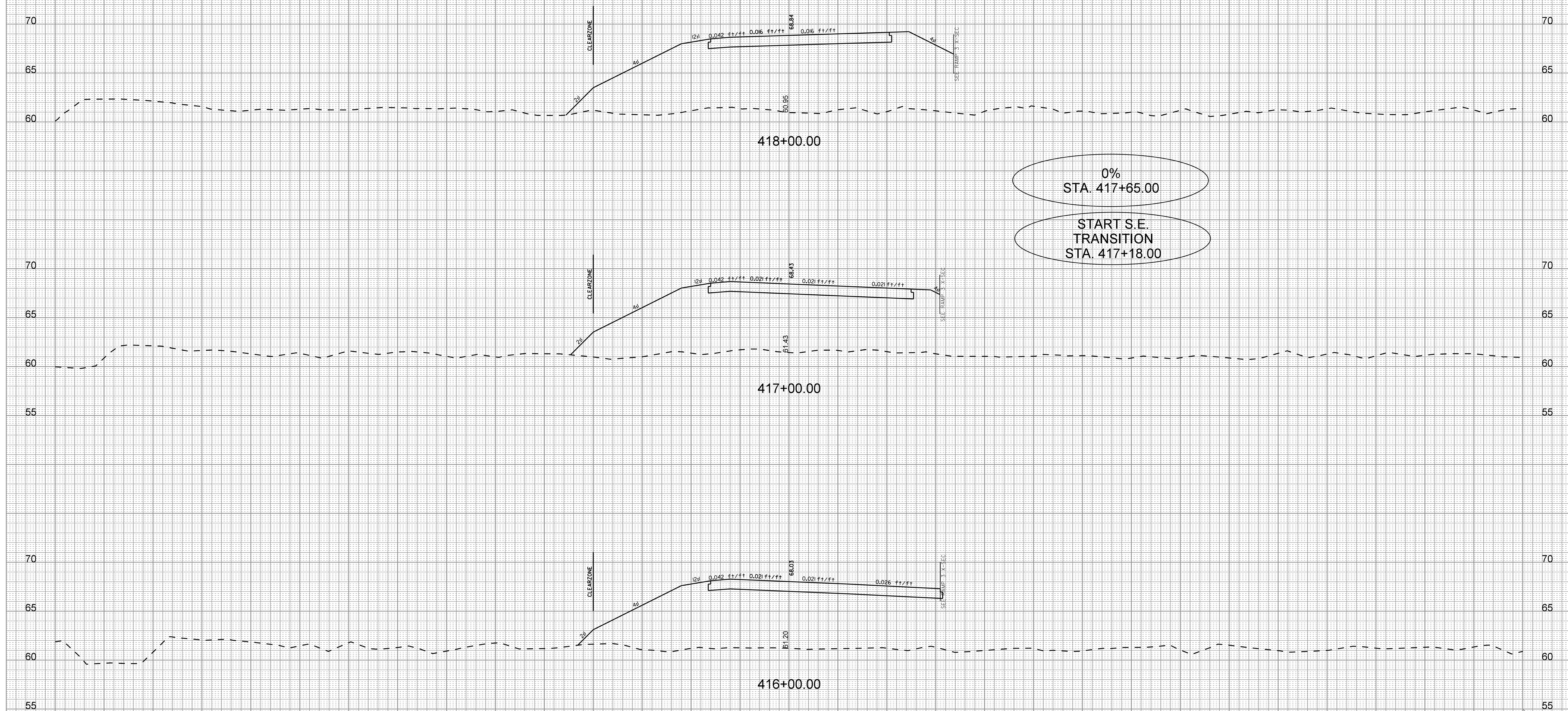

5'  
10'

RAMP 4

FED. RD. DIV. NO.	STATE	COUNTY	PROJECT ID	ROUTE NO.	SHEET NO.
3	S.C.	BERKELEY	P028843	I-26	X134



140 130 120 110 100 90 80 70 60 50 40 30 20 10 0 10 20 30 40 50 60 70 80 90 100 110 120

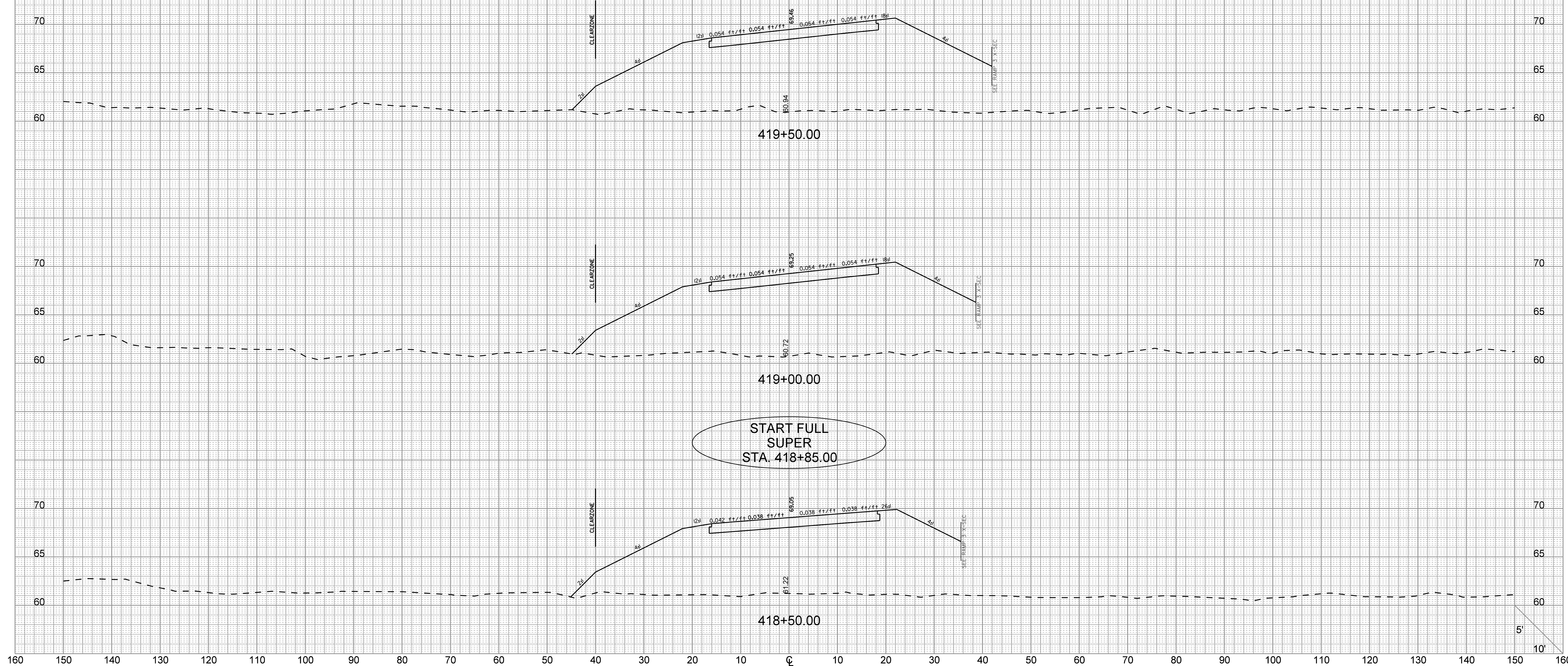

START FULL SUPER  
STA. 418+85.00

5'  
10'

RAMP 4

FED. RD. DIV. NO.	STATE	COUNTY	PROJECT ID	ROUTE NO.	SHEET NO.
3	S.C.	BERKELEY	P028843	I-26	X135

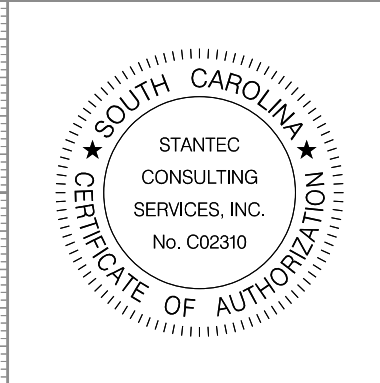

140 130 120 110 100 90 80 70 60 50 40 30 20 10 0 10 20 30 40 50 60 70 80 90 100 110 120

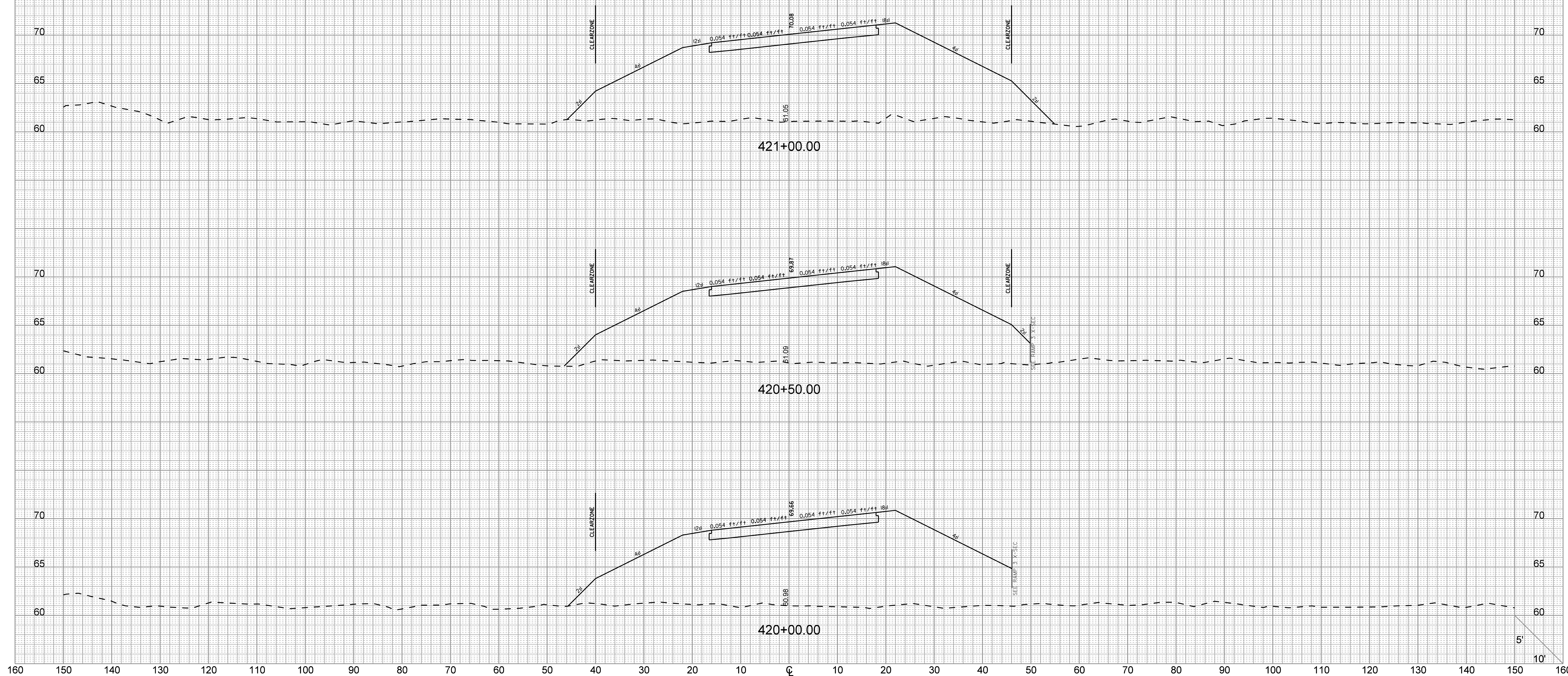

User: crubens  
U:\710\active\71001653 - I-26 & Volvo D-B Prep\Transportation\Design\DN\Plan Sheets\71001653\_Ramp 4 XS.dgn  
6/23/2016



RAMP 4

FED. RD. DIV. NO.	STATE	COUNTY	PROJECT ID	ROUTE NO.	SHEET NO.
3	S.C.	BERKELEY	P028843	I-26	X136

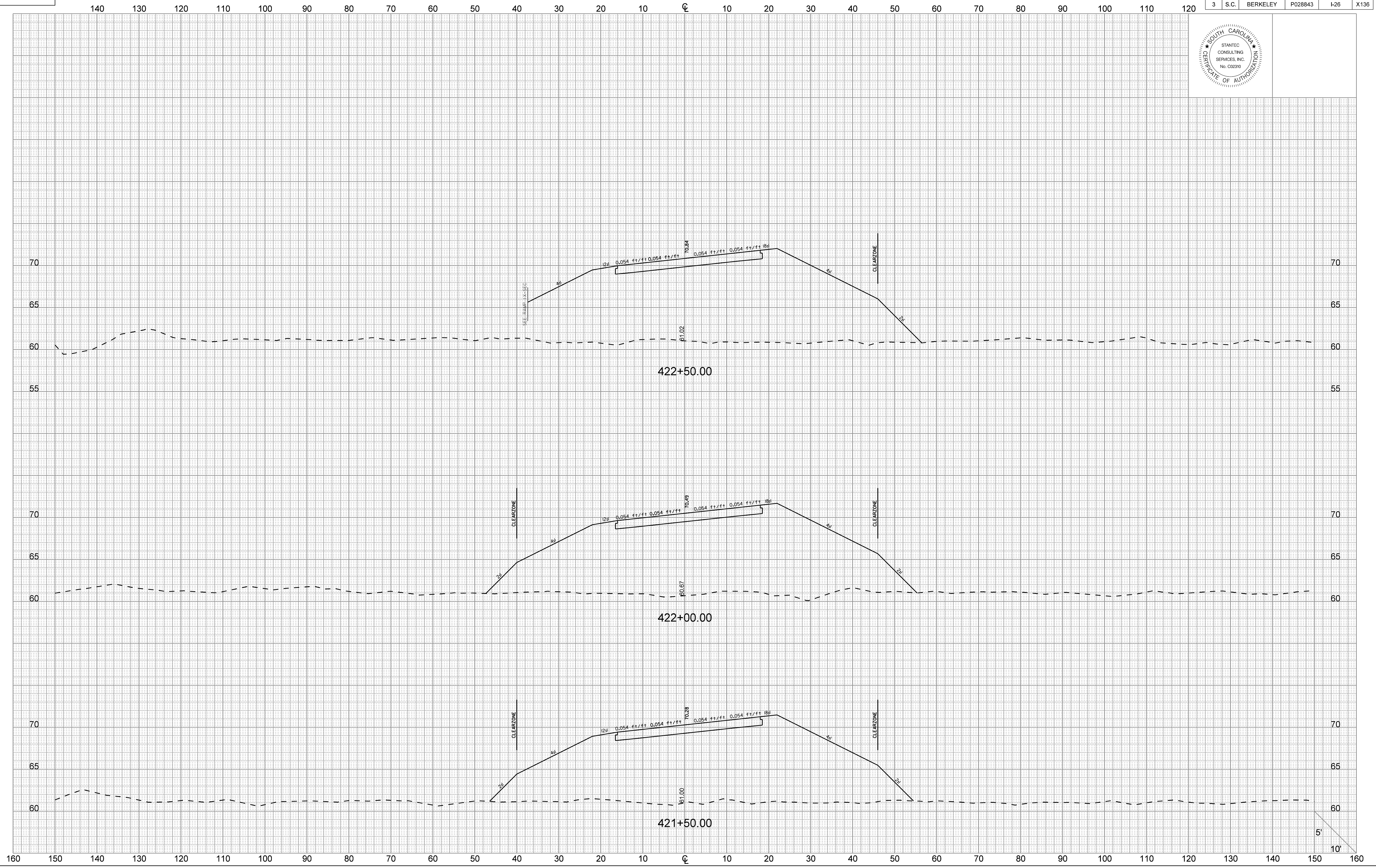

140 130 120 110 100 90 80 70 60 50 40 30 20 10 0 10 20 30 40 50 60 70 80 90 100 110 120

160 150 140 130 120 110 100 90 80 70 60 50 40 30 20 10 0 10 20 30 40 50 60 70 80 90 100 110 120 130 140 150 160

User: crubens  
 U:\710\active\71001653 - I-26 & Voivo D-B Prep\Transportation\Design\DM\Plan Sheets\71001653\_Ramp 4 XS.dgn  
 6/23/2016

5'  
10'

RAMP 4

FED. RD. DIV. NO.	STATE	COUNTY	PROJECT ID	ROUTE NO.	SHEET NO.
3	S.C.	BERKELEY	P028843	I-26	X137

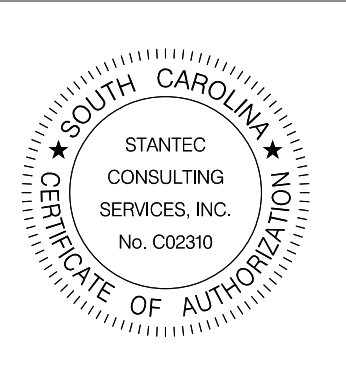

140 130 120 110 100 90 80 70 60 50 40 30 20 10 0 10 20 30 40 50 60 70 80 90 100 110 120

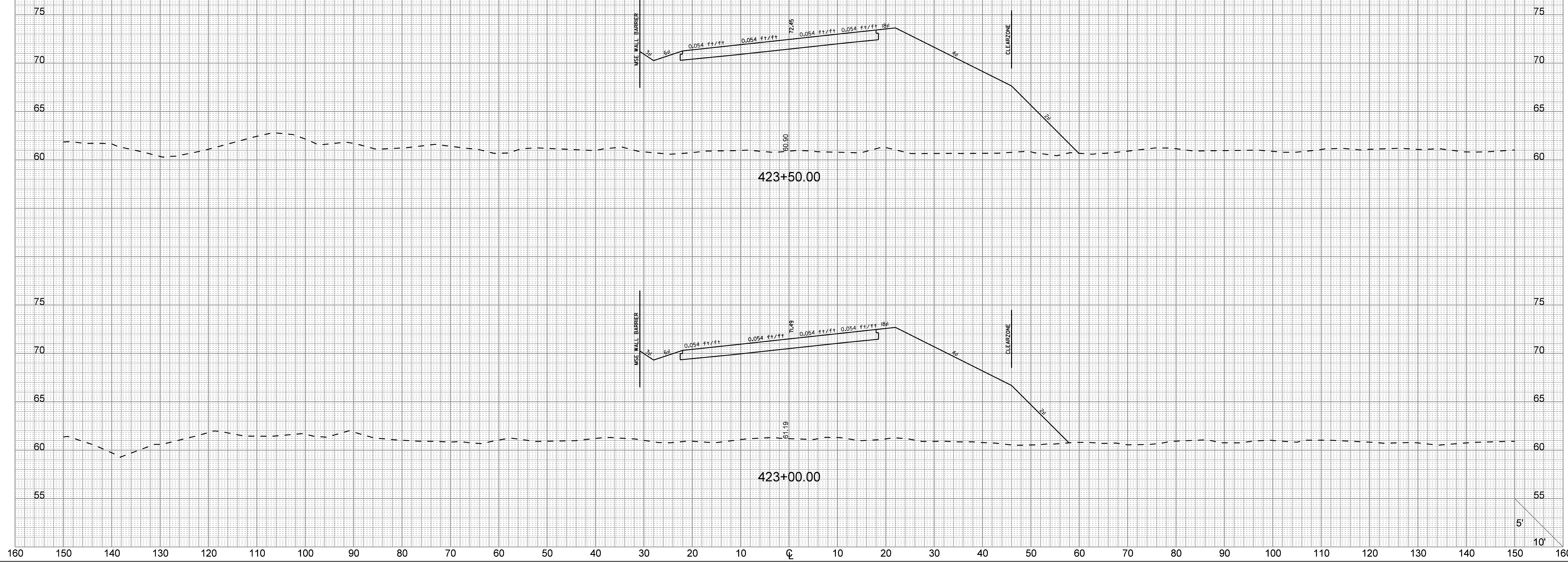

User: crubens  
I:\710\active\17001653 - I-26 & Volvo D-B Prep\Transportation\Design\06N\Plan Sheets\17001653\_Ramp 4 XS.dgn  
6/23/2016

RAMP 4

FED. RD. DIV. NO.	STATE	COUNTY	PROJECT ID	ROUTE NO.	SHEET NO.
3	S.C.	BERKELEY	P028843	I-26	X138

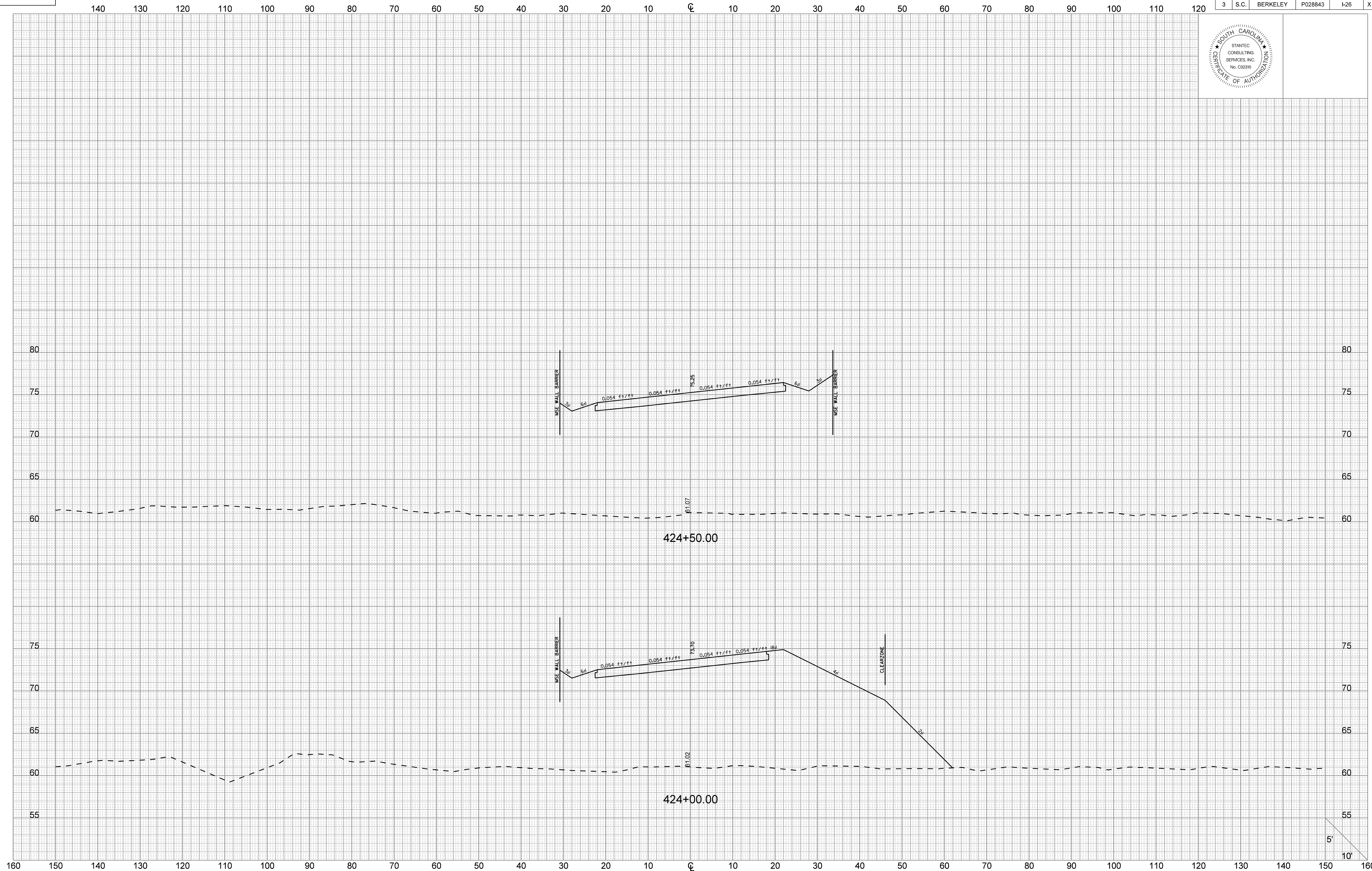
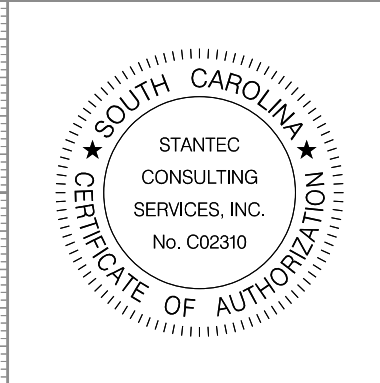

User: crubens  
U:\710\active\17001653 - I-26 & Voivo D-B Prep\Transportation\Design\06N\Plan Sheets\17001653\_Ramp 4 XS.dgn  
6/23/2016



FED. RD. DIV. NO.	STATE	COUNTY	PROJECT ID	ROUTE NO.	SHEET NO.
3	S.C.	BERKELEY	P028843	I-26	X139



END FULL  
SUPER  
STA. 425+84.00

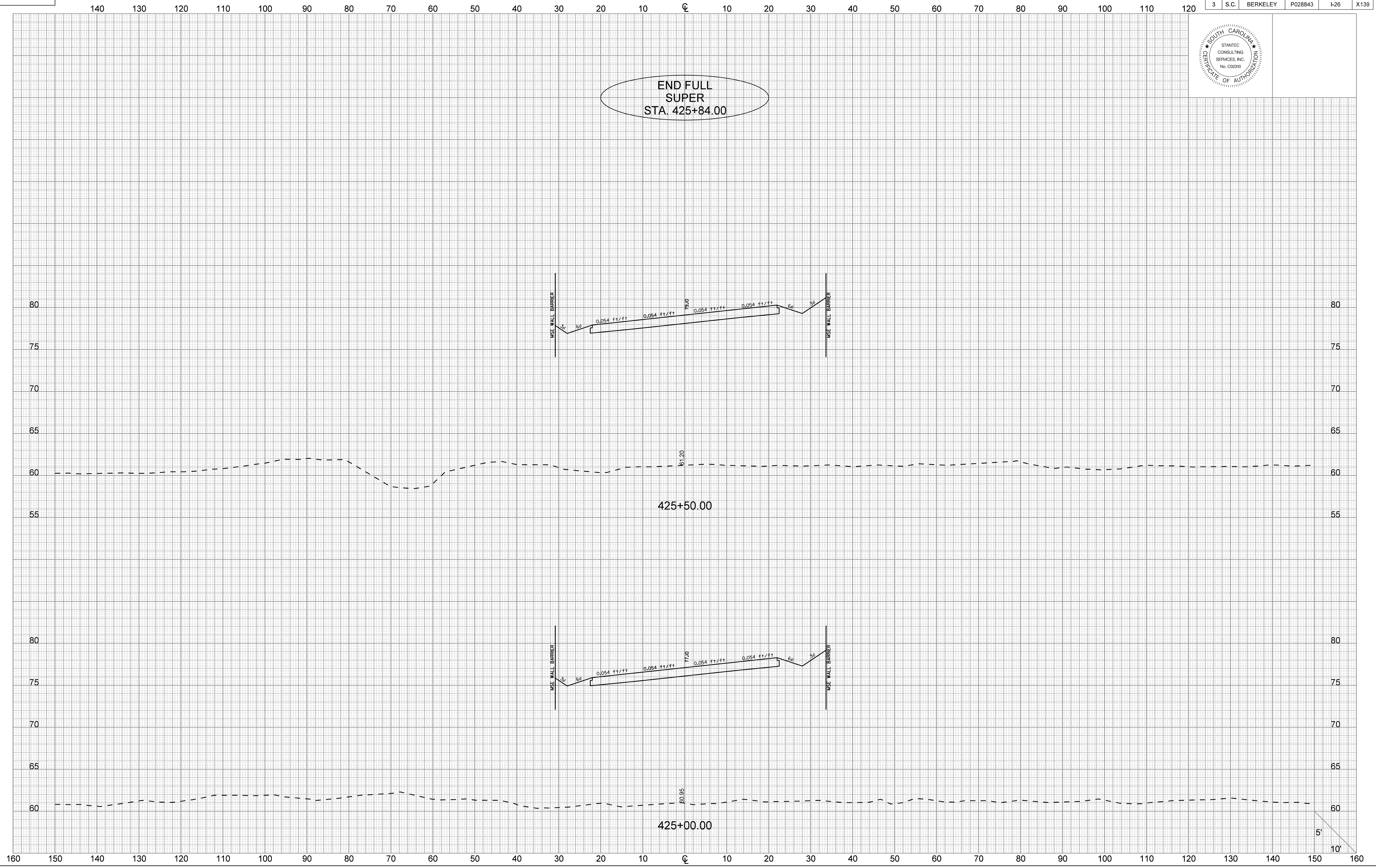

User: crubens  
I:\710\active\71001653 - I-26 & Volvo D-B Prep\Transportation\Design\06\Plan Sheets\71001653\_Ramp 4 XS.dgn  
6/23/2016

RAMP 4

FED. RD. DIV. NO.	STATE	COUNTY	PROJECT ID	ROUTE NO.	SHEET NO.
3	S.C.	BERKELEY	P028843	I-26	X140

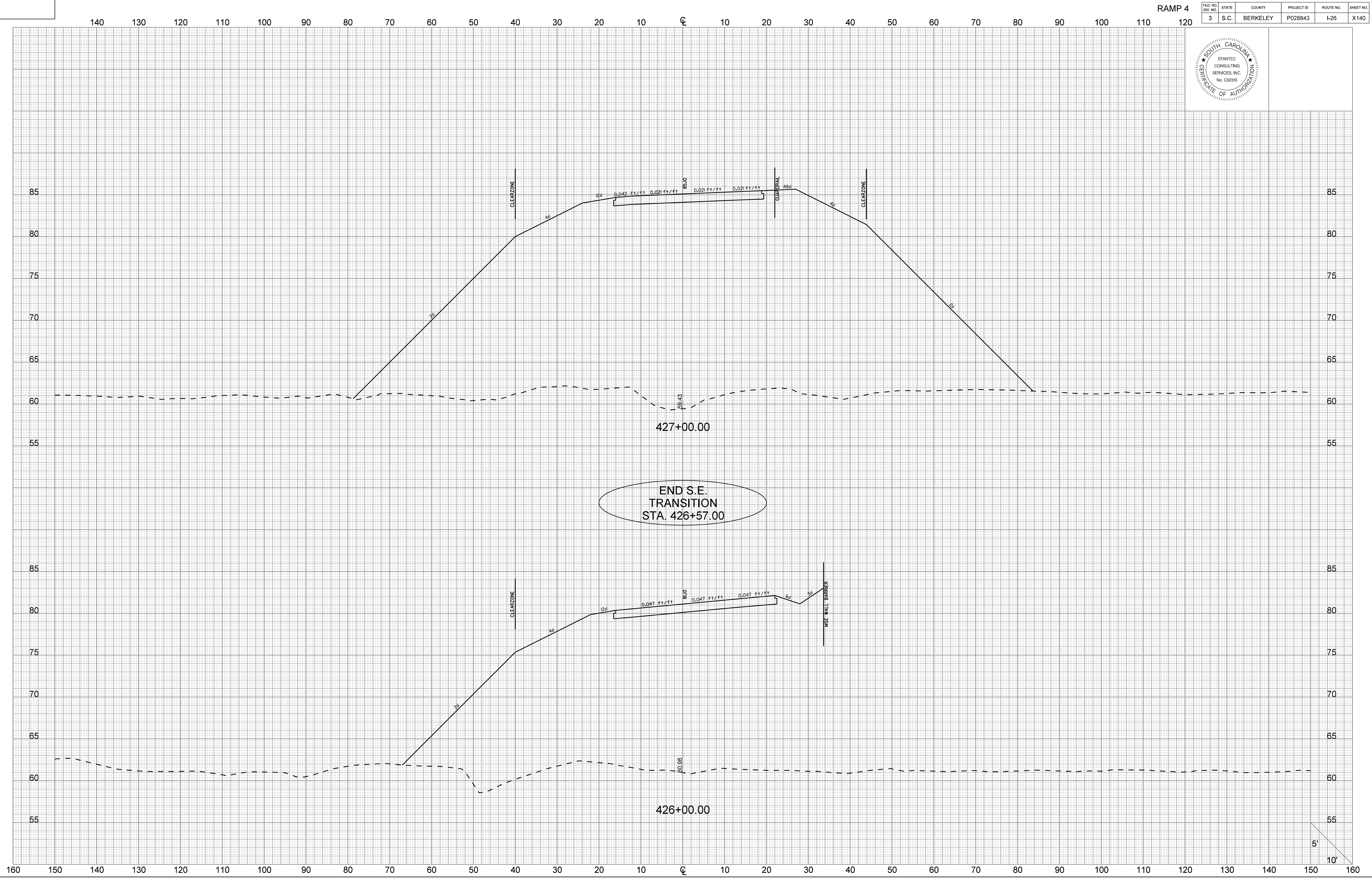

User: crubens  
 U:\710\active\71001653 - I-26 & Volvo D-B Prep\Transportation\Design\DCN\Plan Sheets\71001653\_Ramp 4 XS.dgn  
 6/23/2016

5'  
10'

FED. RD. DIV. NO.	STATE	COUNTY	PROJECT ID	ROUTE NO.	SHEET NO.
3	S.C.	BERKELEY	P028843	I-26	X141

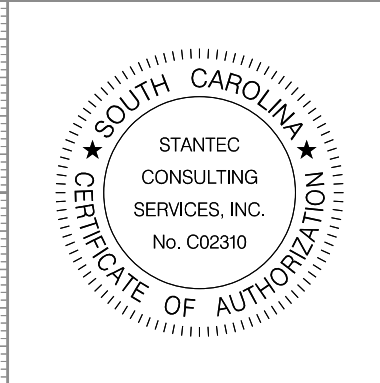

140 130 120 110 100 90 80 70 60 50 40 30 20 10 0 10 20 30 40 50 60 70 80 90 100 110 120

START FULL SUPER  
STA. 428+99.00

START S.E. TRANSITION  
STA. 428+10.00

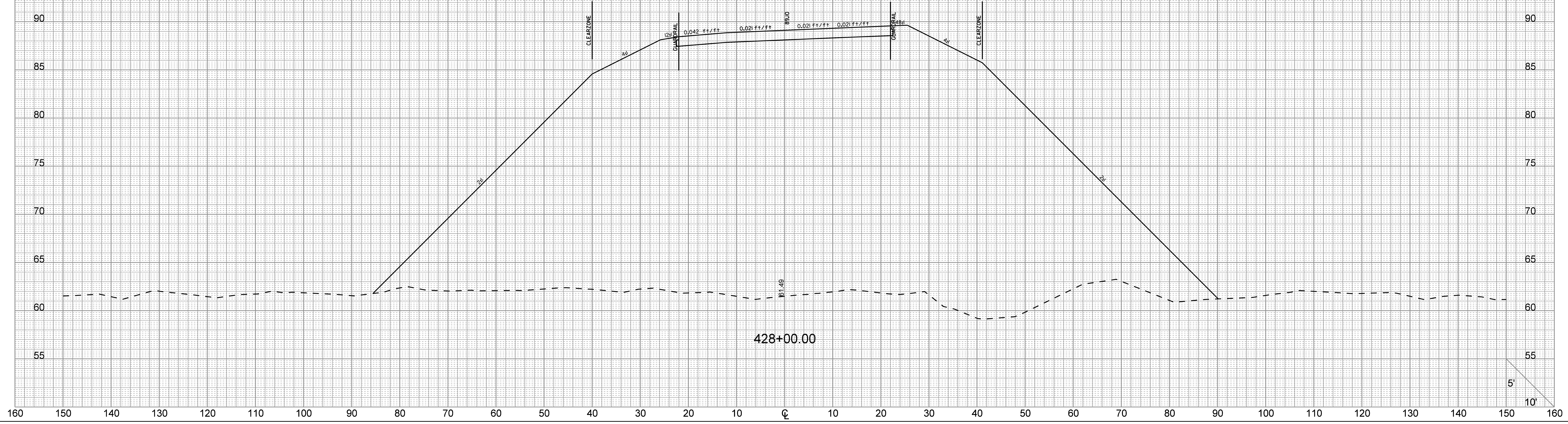

User: crubens  
U:\710\active\71001653 - I-26 & Volvo D-B Prep\Transportation\Design\DN\Plan Sheets\71001653\_Ramp 4 XS.dgn  
6/23/2016

5'  
10'



FED. RD. DIV. NO.	STATE	COUNTY	PROJECT ID	ROUTE NO.	SHEET NO.
3	S.C.	BERKELEY	P028843	I-26	X142

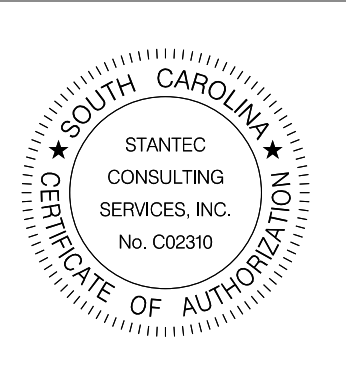

START FULL SUPER  
STA. 432+43.00

START S.E. TRANSITION  
STA. 432+11.00

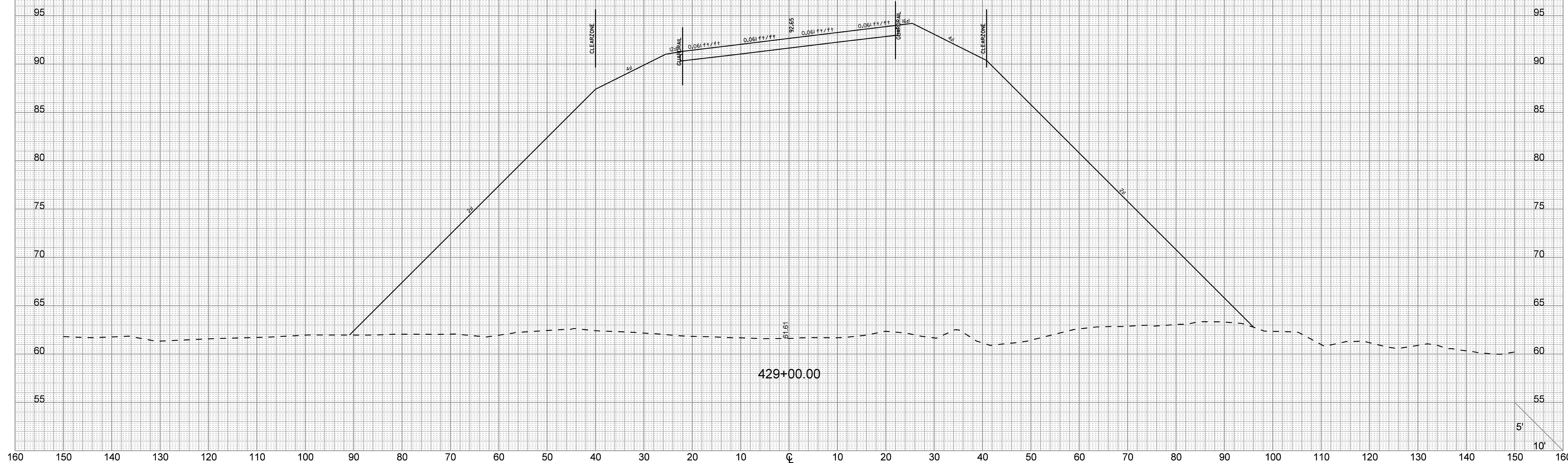

User: crubens  
U:\710\active\17001653 - I-26 & Volvo D-B Prep\Transportation\Design\DM\Plan Sheets\17001653\_Ramp 4 XS.dgn  
6/23/2016

RAMP 4

FED. RD. DIV. NO.	STATE	COUNTY	PROJECT ID	ROUTE NO.	SHEET NO.
3	S.C.	BERKELEY	P028843	I-26	X143

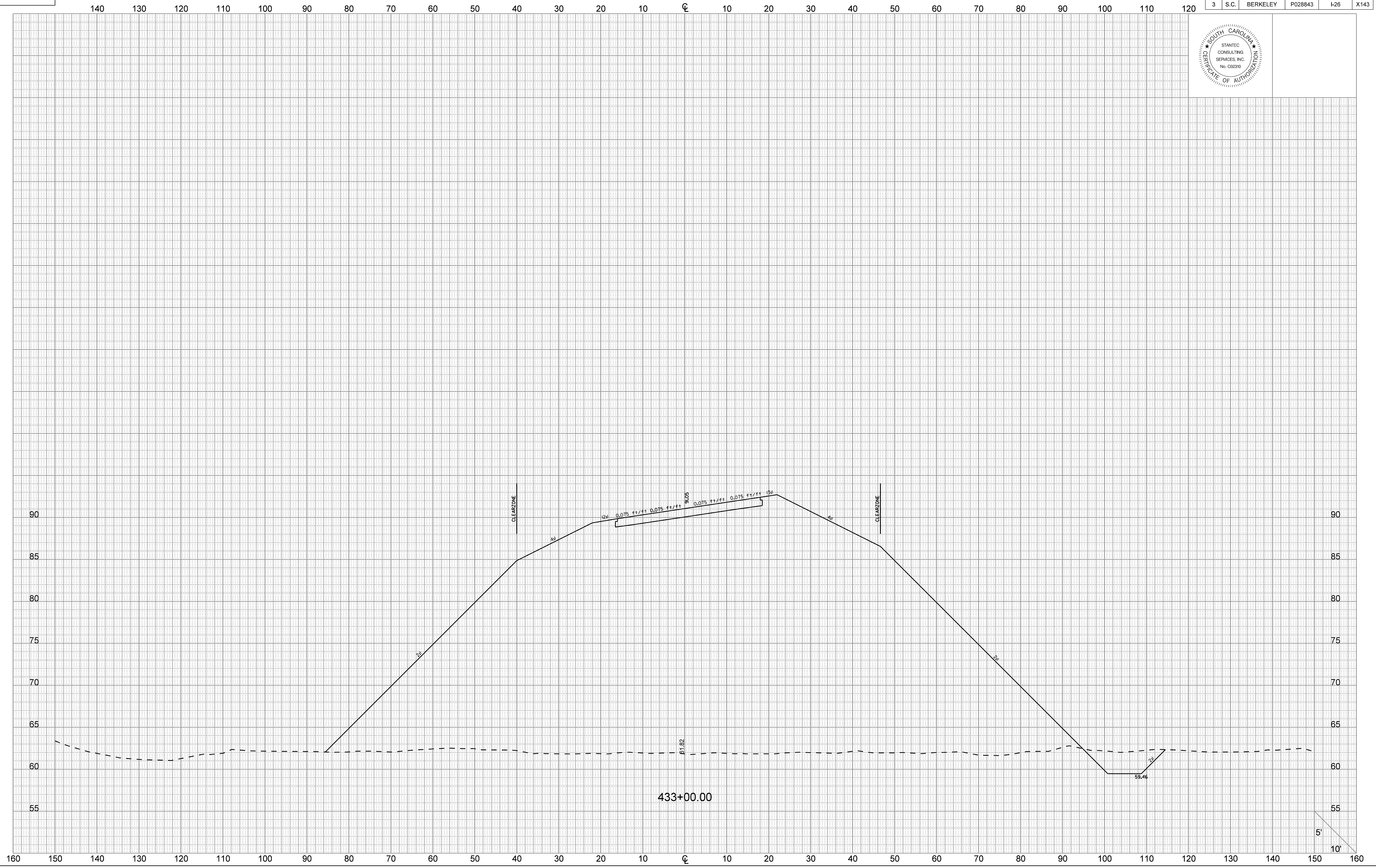
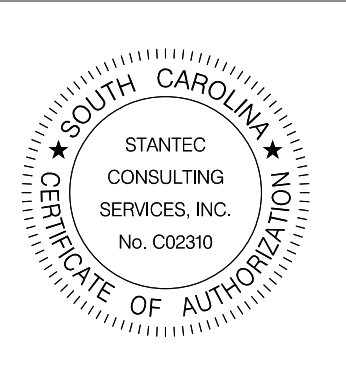

User: crubens  
U:\710\active\71001653 - I-26 & Volvo D-B Prep\Transportation\Design\DM\Plan Sheets\71001653\_Ramp 4 XS.dgn  
6/23/2016

RAMP 4

FED. RD. DIV. NO.	STATE	COUNTY	PROJECT ID	ROUTE NO.	SHEET NO.
3	S.C.	BERKELEY	P028843	I-26	X144

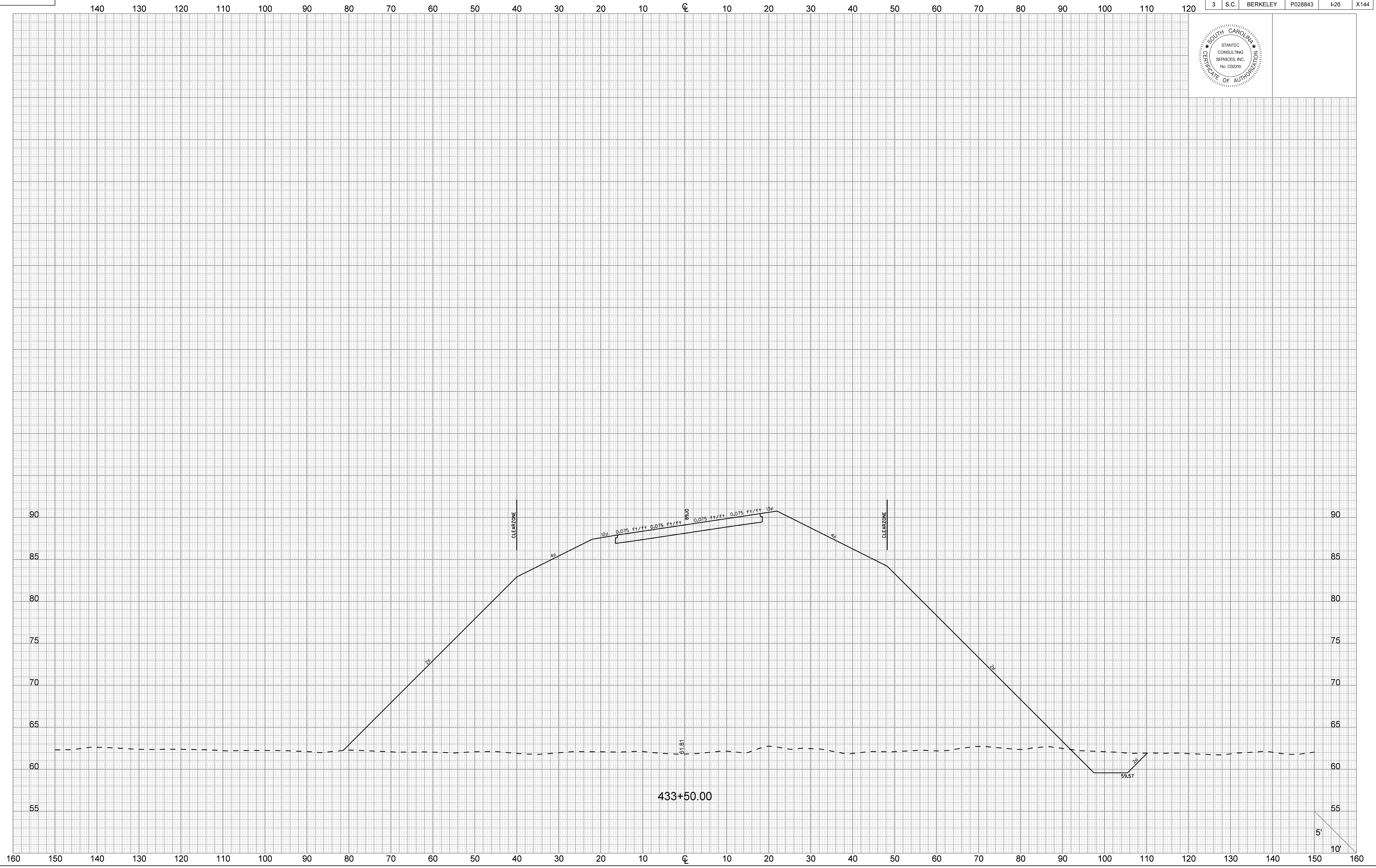
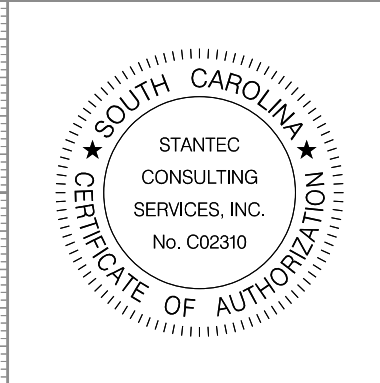

User: crubens  
 U:\710\active\71001653 - I-26 & Volvo D-B Prep\Transportation\Design\DN\Plan Sheets\71001653\_Ramp 4 XS.dgn  
 6/23/2016



RAMP 4

FED. RD. DIV. NO.	STATE	COUNTY	PROJECT ID	ROUTE NO.	SHEET NO.
3	S.C.	BERKELEY	P028843	I-26	X145

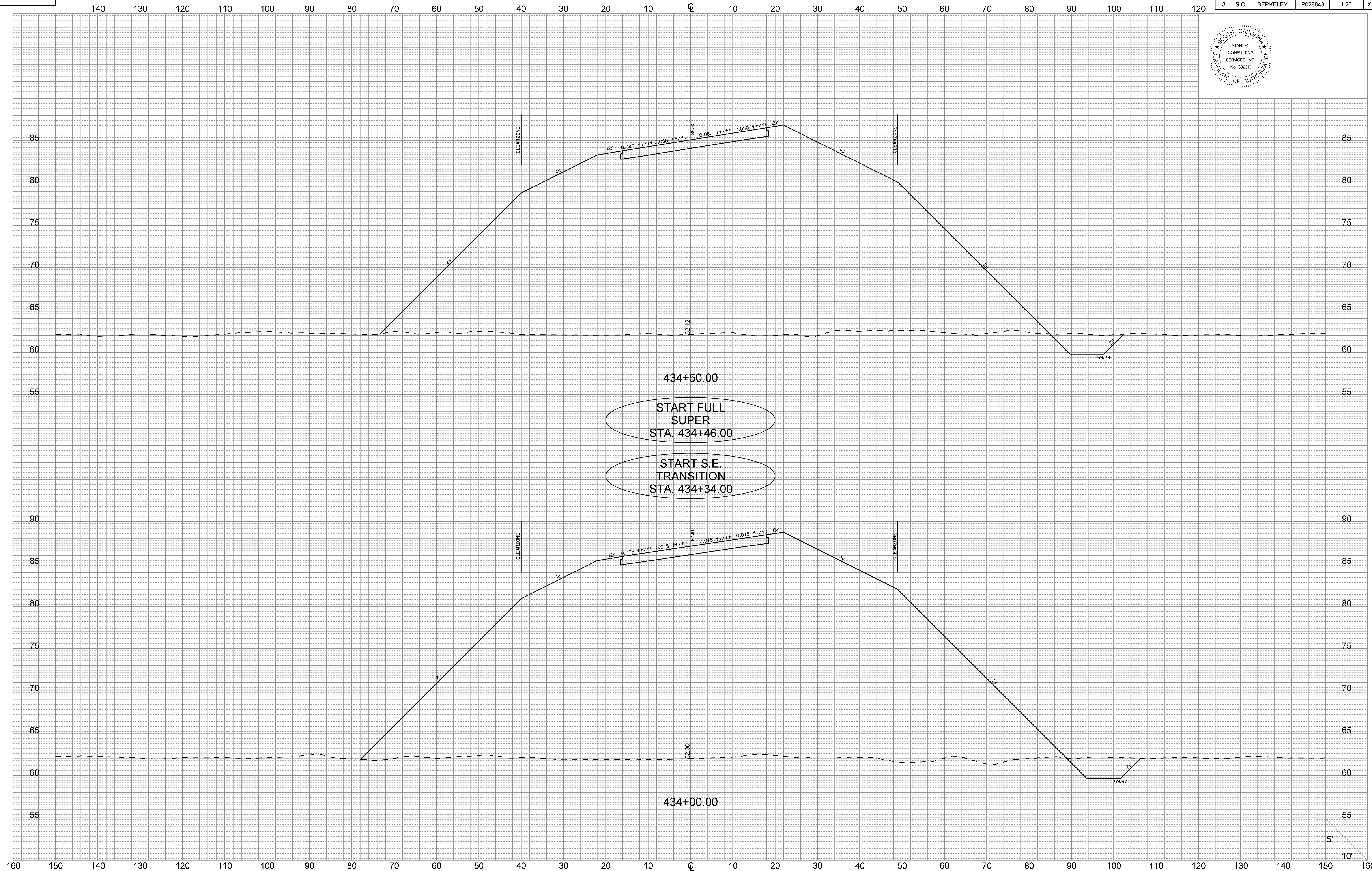

434+50.00

START FULL SUPER  
STA. 434+46.00

START S.E. TRANSITION  
STA. 434+34.00

434+00.00

5'  
10'

User: crubens  
U:\710\active\71001653 - I-26 & Volvo D-B Prep\Transportation\Design\DN\Plan Sheets\71001653\_Ramp 4 XS.dgn  
6/23/2016

RAMP 4

FED. RD. DIV. NO.	STATE	COUNTY	PROJECT ID	ROUTE NO.	SHEET NO.
3	S.C.	BERKELEY	P028843	I-26	X146

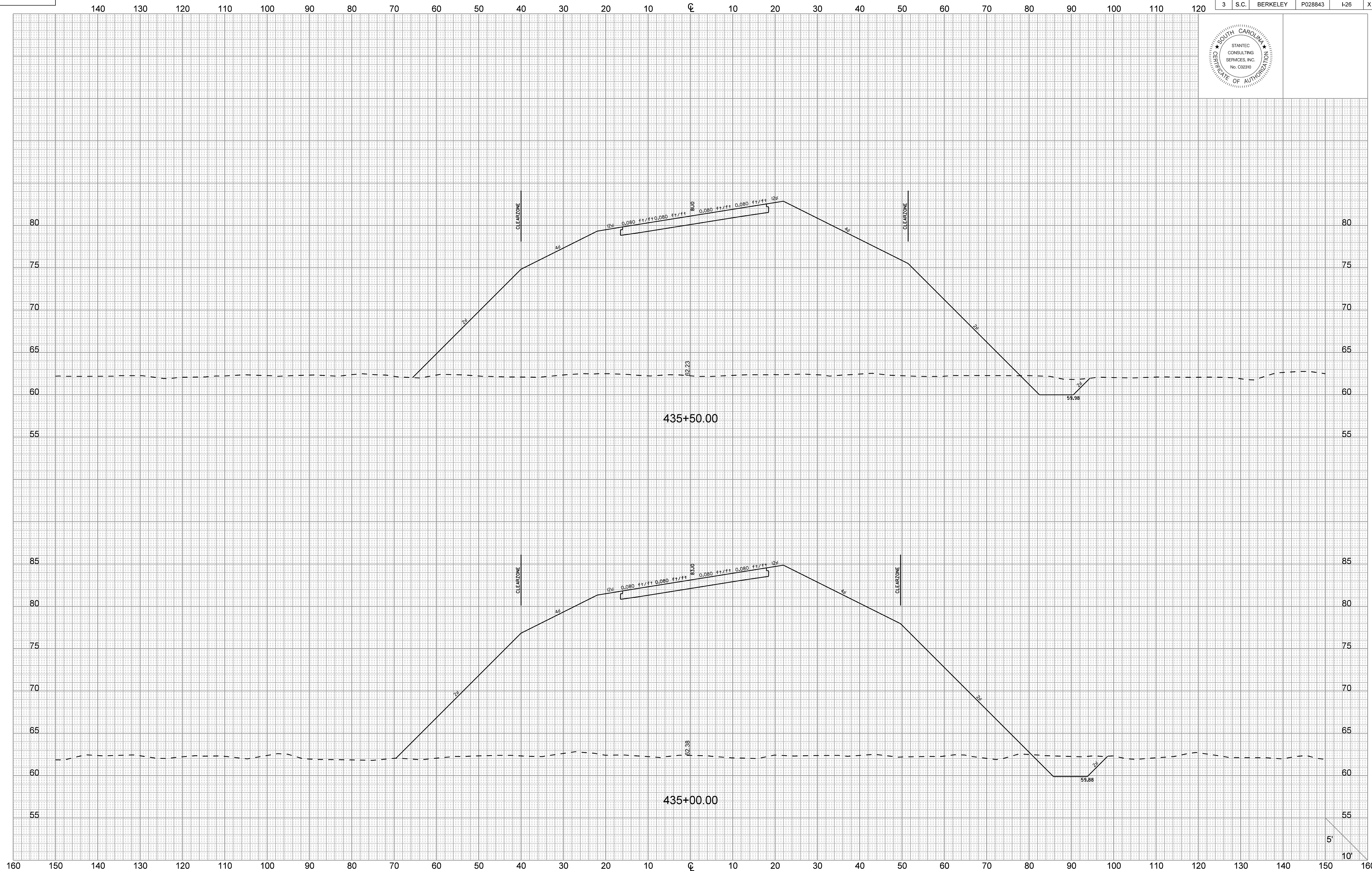

User: crubens  
 I:\710\active\71001653 - I-26 & Volvo D-B Prep\Transportation\Design\DN\Plan Sheets\71001653\_Ramp 4 XS.dgn  
 6/23/2016

RAMP 4

FED. RD. DIV. NO.	STATE	COUNTY	PROJECT ID	ROUTE NO.	SHEET NO.
3	S.C.	BERKELEY	P028843	I-26	X147

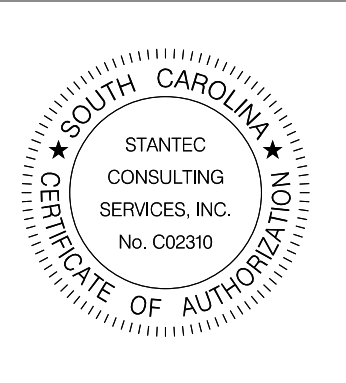

140 130 120 110 100 90 80 70 60 50 40 30 20 10 0 10 20 30 40 50 60 70 80 90 100 110 120

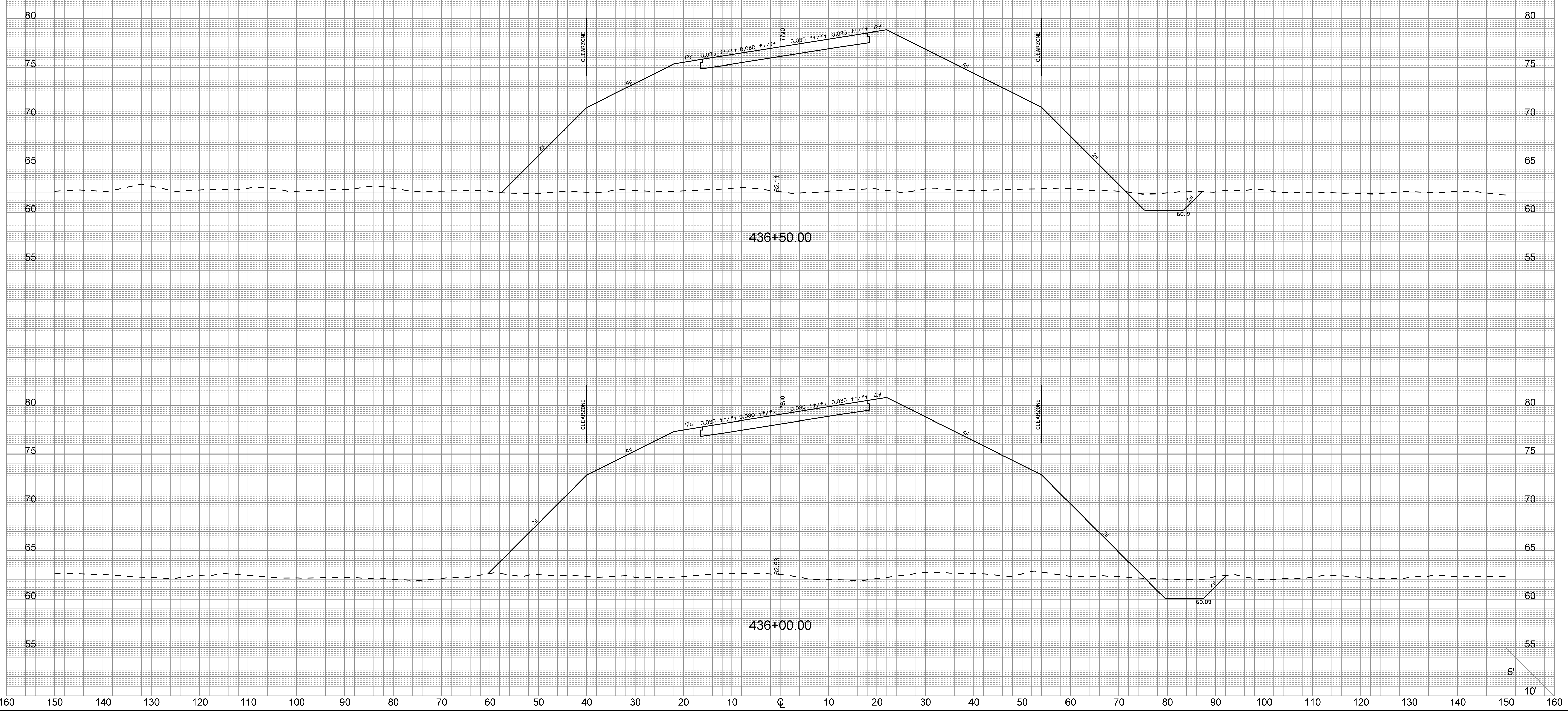

User: crubens  
 I:\710\active\17001653 - I-26 & Volvo D-B Prep\Transportation\Design\DM\Plan Sheets\17001653\_Ramp 4 XS.dgn  
 6/23/2016

5'  
10'



FED. RD. DIV. NO.	STATE	COUNTY	PROJECT ID	ROUTE NO.	SHEET NO.
3	S.C.	BERKELEY	P028843	I-26	X148

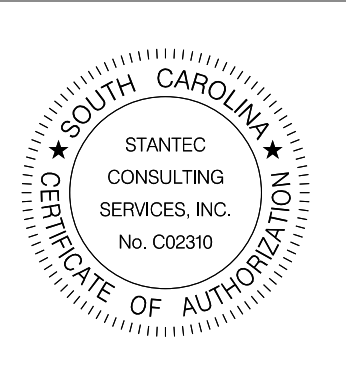

140 130 120 110 100 90 80 70 60 50 40 30 20 10 0 10 20 30 40 50 60 70 80 90 100 110 120

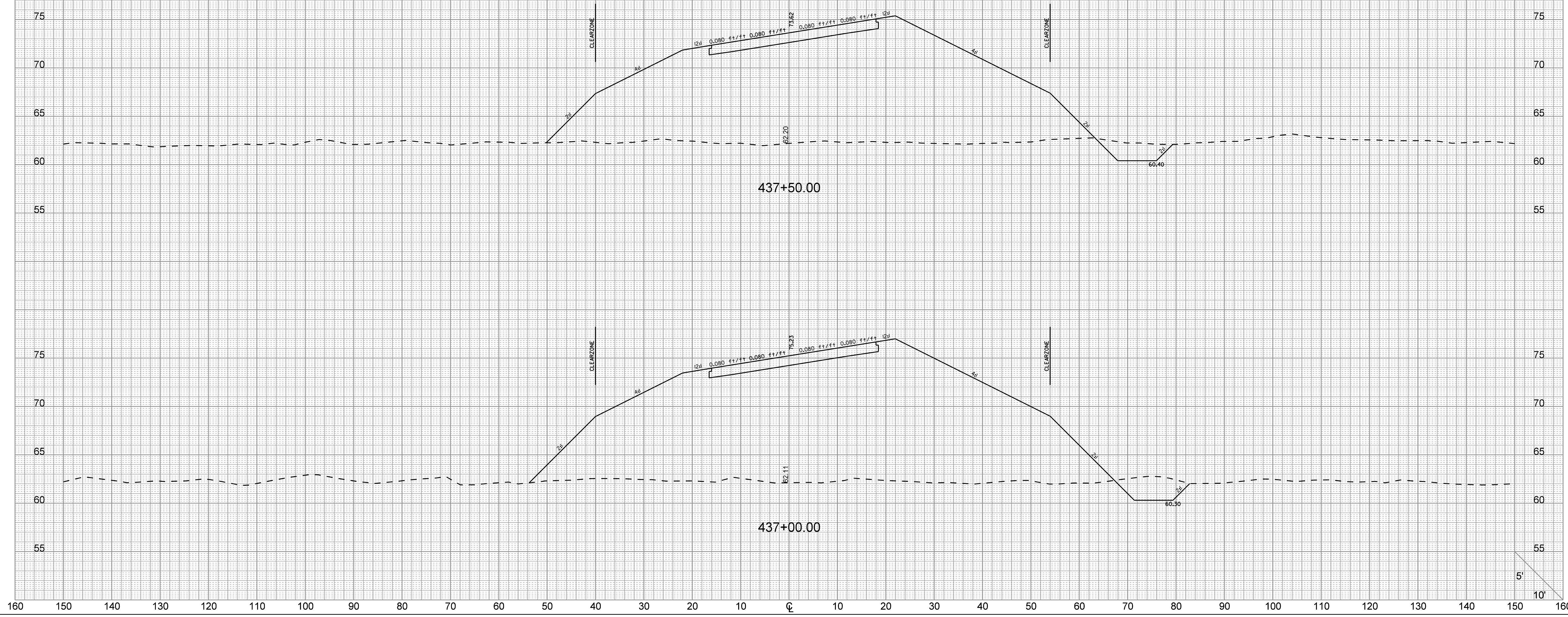

User: crubens  
 I:\710\active\17001653 - I-26 & Volvo D-B Prep\Transportation\Design\06\Plan Sheets\17001653\_Ramp 4 XS.dgn  
 6/23/2016

RAMP 4

FED. RD. DIV. NO.	STATE	COUNTY	PROJECT ID	ROUTE NO.	SHEET NO.
3	S.C.	BERKELEY	P028843	I-26	X149



140 130 120 110 100 90 80 70 60 50 40 30 20 10 0 10 20 30 40 50 60 70 80 90 100 110 120

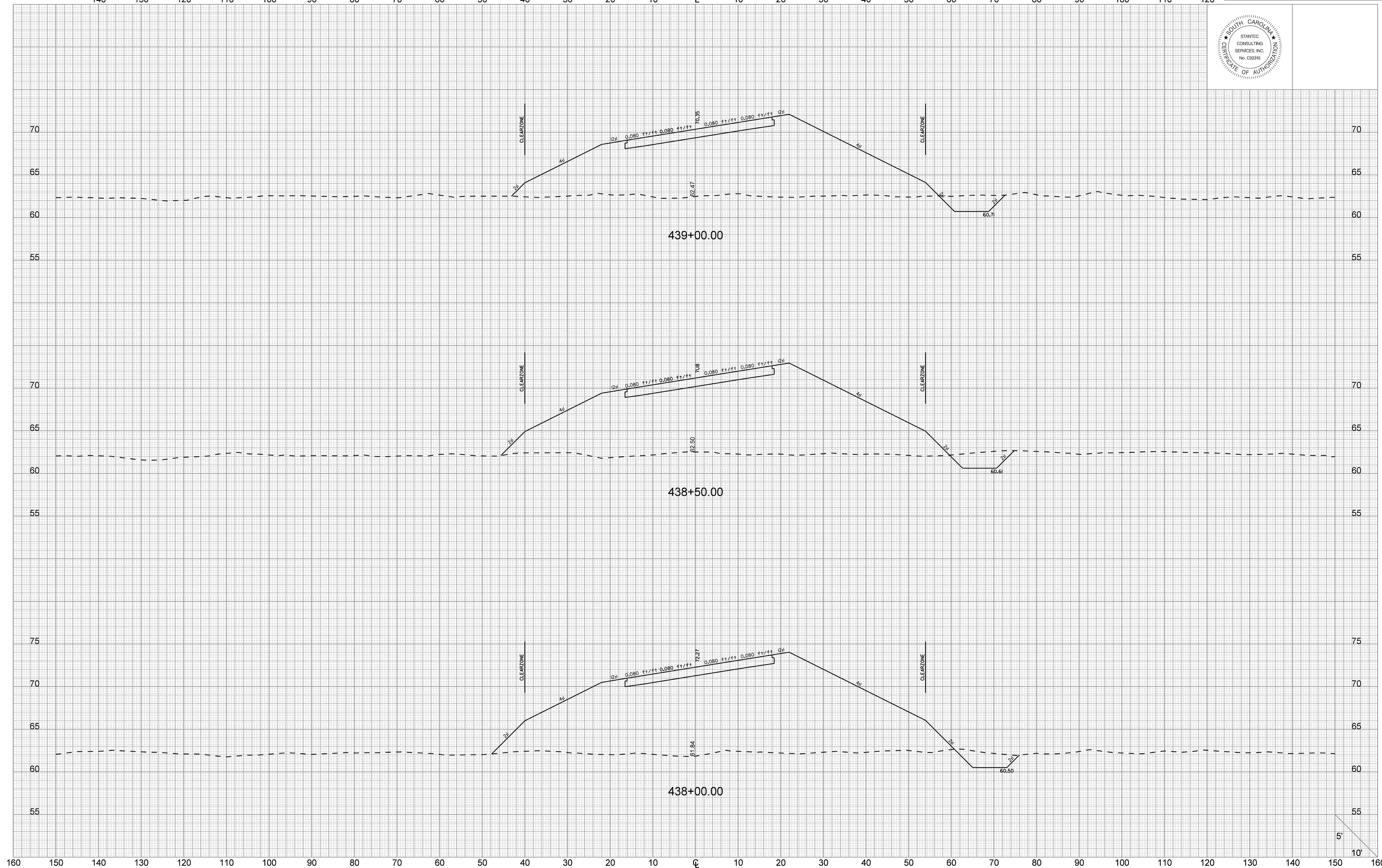

5'  
10'

User: crubens  
 I:\710\active\17001653 - I-26 & Volvo D-B Prep\Transportation\Design\DM\Plan Sheets\17001653\_Ramp 4 XS.dgn  
 6/23/2016

160 150 140 130 120 110 100 90 80 70 60 50 40 30 20 10 0 10 20 30 40 50 60 70 80 90 100 110 120 130 140 150 160

FED. RD. DIV. NO.	STATE	COUNTY	PROJECT ID	ROUTE NO.	SHEET NO.
3	S.C.	BERKELEY	P028843	I-26	X150

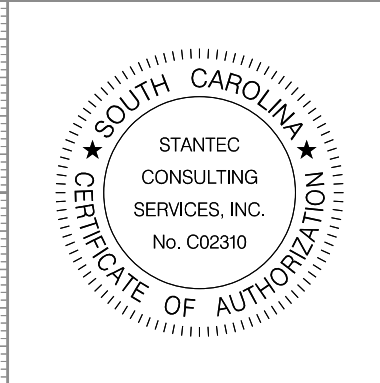

END FULL SUPER  
STA. 440+94.00

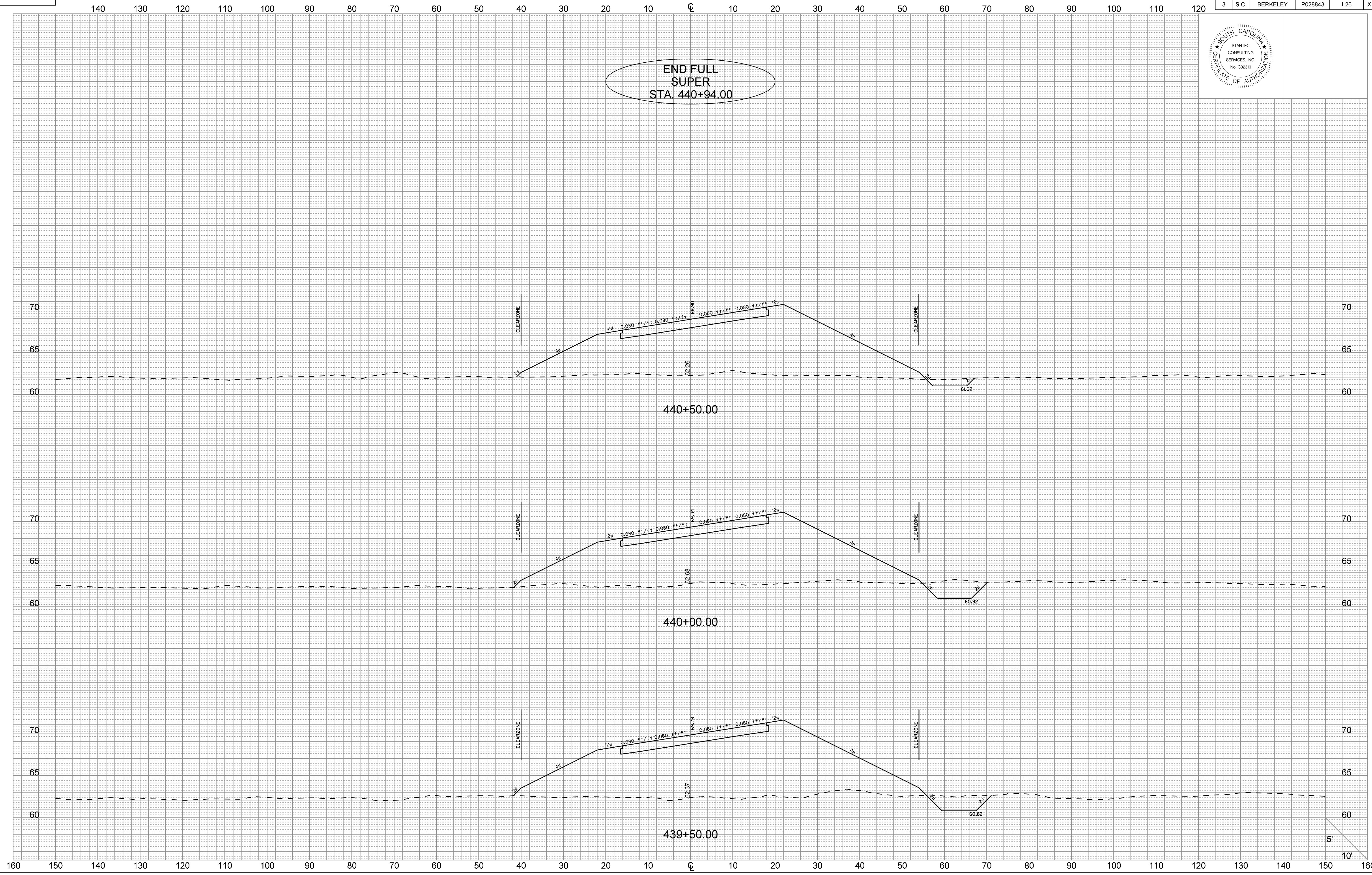

User: crubens  
I:\710\active\17001653 - I-26 & Volvo D-B Prep\Transportation\Design\DN\Plan Sheets\17001653\_Ramp 4 XS.dgn  
6/23/2016



FED. RD. DIV. NO.	STATE	COUNTY	PROJECT ID	ROUTE NO.	SHEET NO.
3	S.C.	BERKELEY	P028843	I-26	X151



140 130 120 110 100 90 80 70 60 50 40 30 20 10 0 10 20 30 40 50 60 70 80 90 100 110 120

0%  
STA. 442+72.00

REMOVE ADVERSE  
CROWN  
STA. 442+25.00

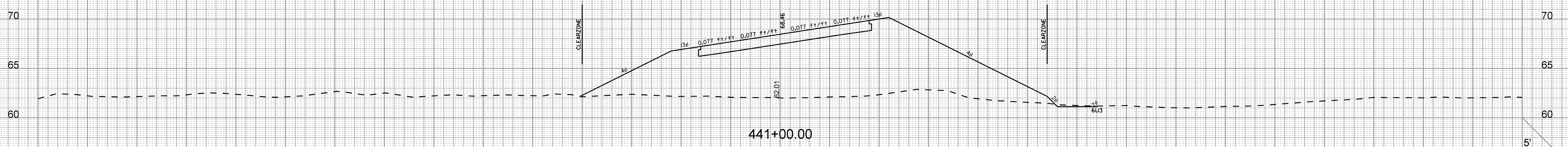
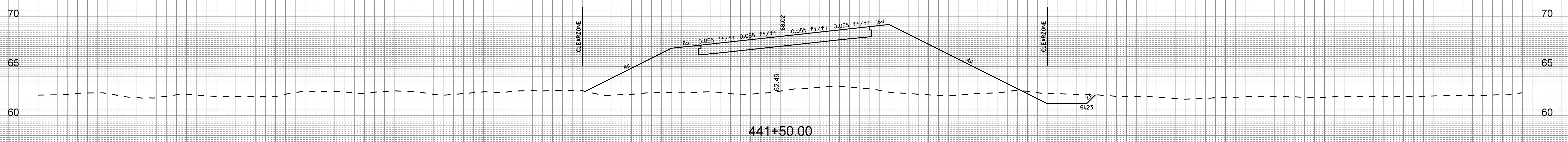
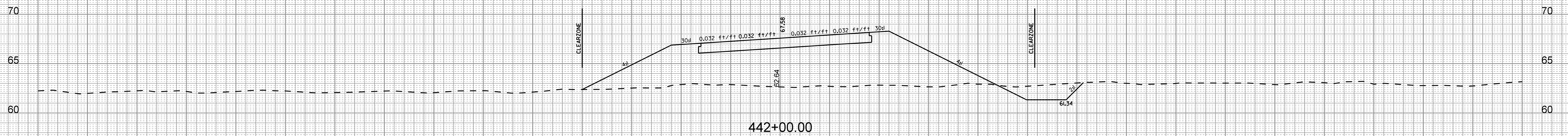

5'  
10'

User: crubens  
I:\710\active\17001653 - I-26 & Volvo D-B Prep\Transportation\Design\DN\Plan Sheets\17001653\_Ramp 4 XS.dgn  
6/23/2016

160 150 140 130 120 110 100 90 80 70 60 50 40 30 20 10 0 10 20 30 40 50 60 70 80 90 100 110 120 130 140 150 160

FED. RD. DIV. NO.	STATE	COUNTY	PROJECT ID	ROUTE NO.	SHEET NO.
3	S.C.	BERKELEY	P028843	I-26	X152

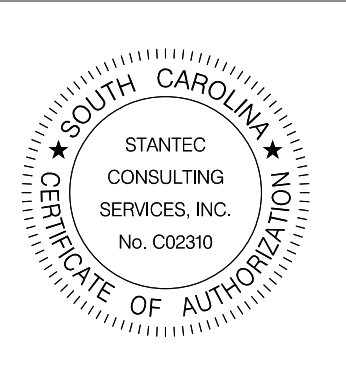

140 130 120 110 100 90 80 70 60 50 40 30 20 10 0 10 20 30 40 50 60 70 80 90 100 110 120

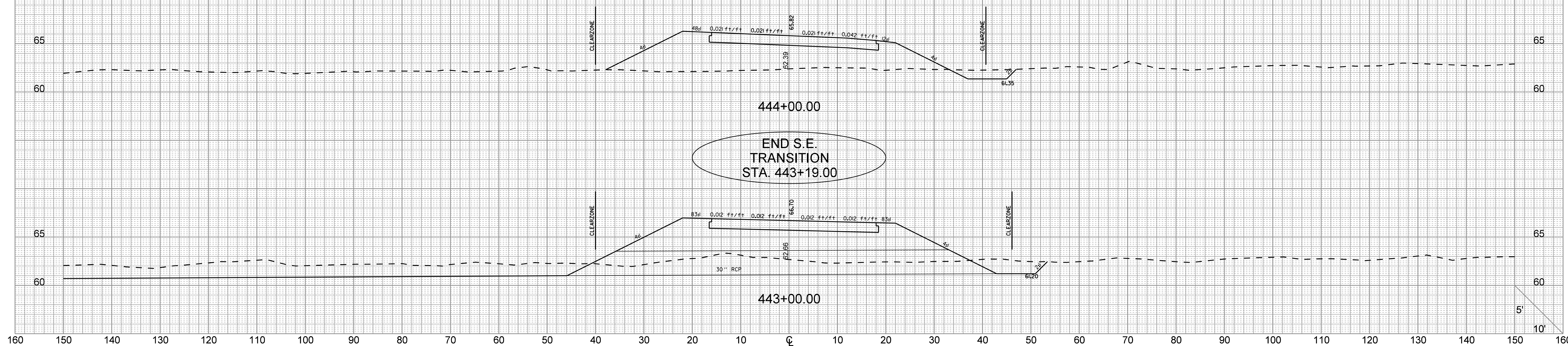

User: crubens  
U:\710\active\71001653 - I-26 & Volvo D-B Prep\Transportation\Design\DM\Plan Sheets\71001653\_Ramp 4 XS.dgn  
6/23/2016

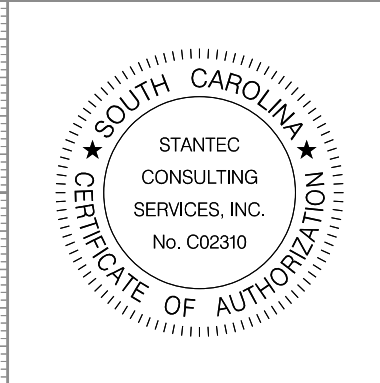

140 130 120 110 100 90 80 70 60 50 40 30 20 10 0 10 20 30 40 50 60 70 80 90 100 110 120

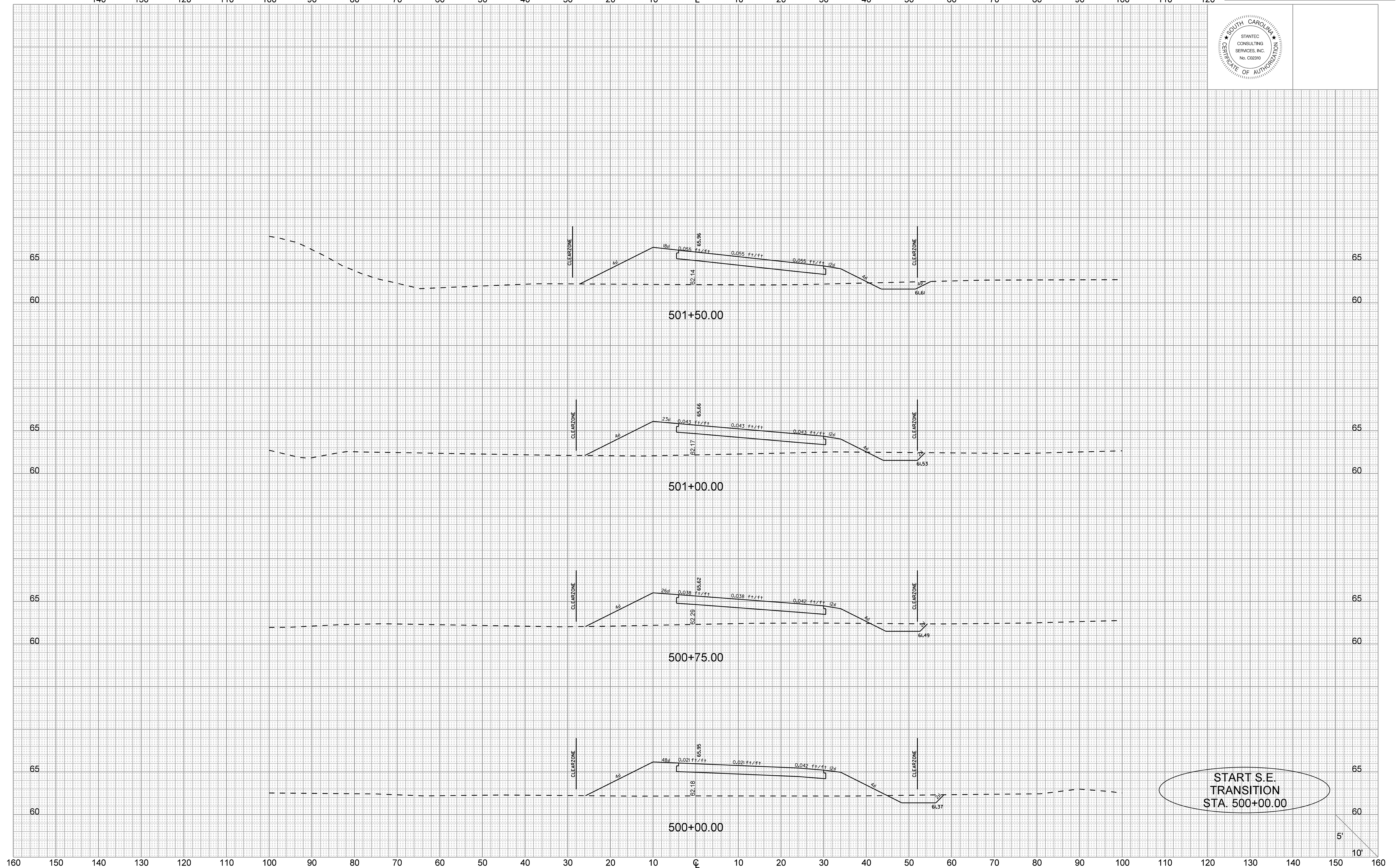

START S.E. TRANSITION STA. 500+00.00

5'  
10'



FED. RD. DIV. NO.	STATE	COUNTY	PROJECT ID	ROUTE NO.	SHEET NO.
3	S.C.	BERKELEY	P028843	I-26	X154



140 130 120 110 100 90 80 70 60 50 40 30 20 10 0 10 20 30 40 50 60 70 80 90 100 110 120

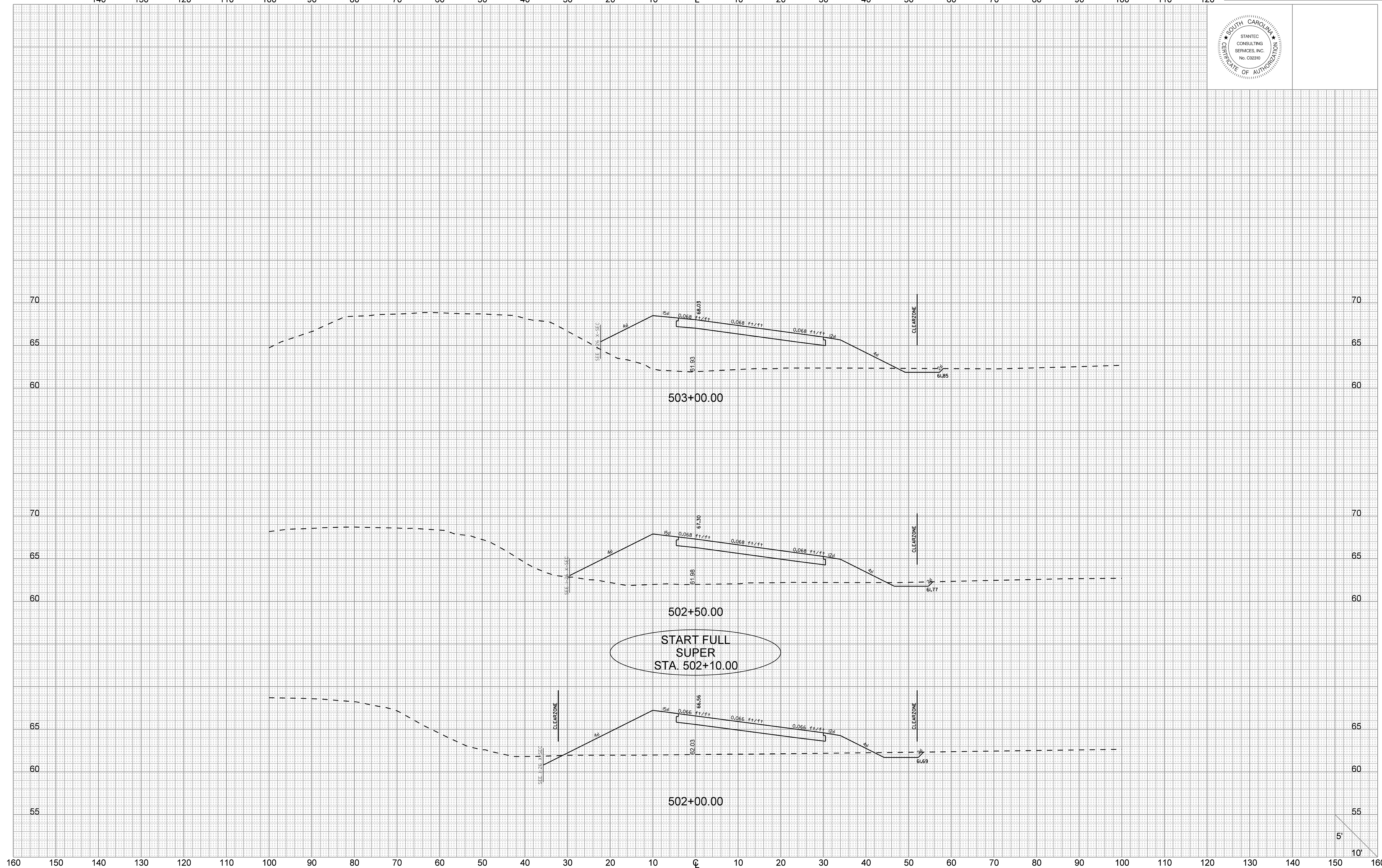

User: crubens  
 I:\710\active\71001653 - I-26 & Voivo D-B Prep\Transportation\Design\DN\Plan Sheets\71001653\_Ramp 5 XS.dgn  
 6/23/2016

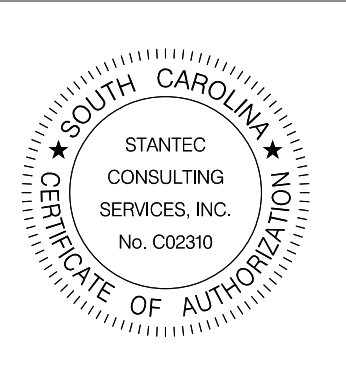

140 130 120 110 100 90 80 70 60 50 40 30 20 10 0 10 20 30 40 50 60 70 80 90 100 110 120

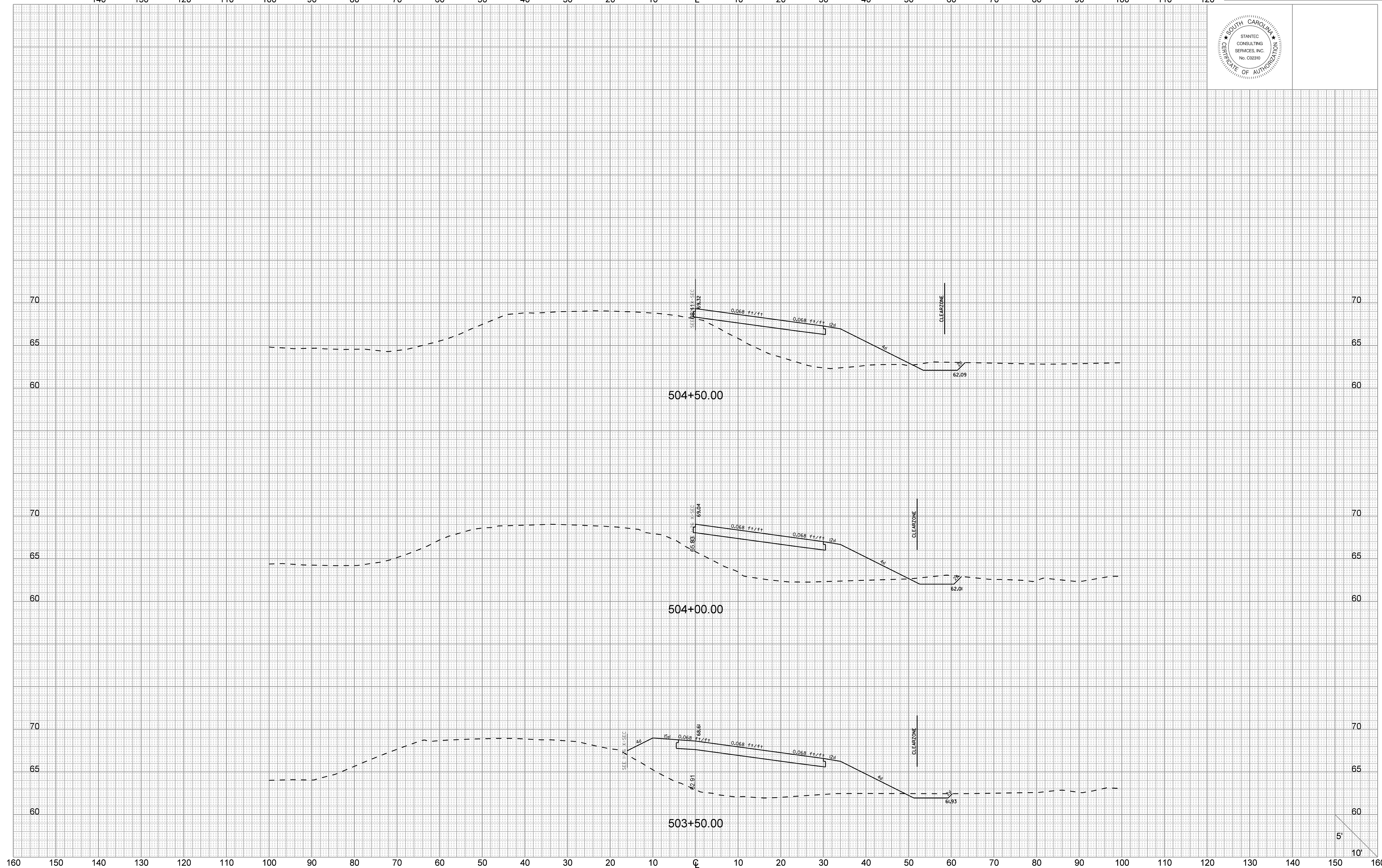

5'  
10'

User: crubens  
U:\710\active\71001653 - I-26 & Volvo D-B Prep\Transportation\Design\DN\Plan Sheets\71001653\_Ramp 5 XS.dgn  
6/23/2016

160 150 140 130 120 110 100 90 80 70 60 50 40 30 20 10 0 10 20 30 40 50 60 70 80 90 100 110 120 130 140 150 160

FED. RD. DIV. NO.	STATE	COUNTY	PROJECT ID	ROUTE NO.	SHEET NO.
3	S.C.	BERKELEY	P028843	I-26	X156

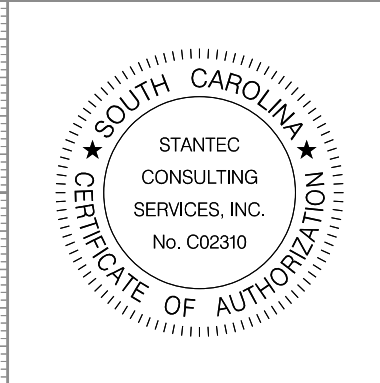

140 130 120 110 100 90 80 70 60 50 40 30 20 10 0 10 20 30 40 50 60 70 80 90 100 110 120

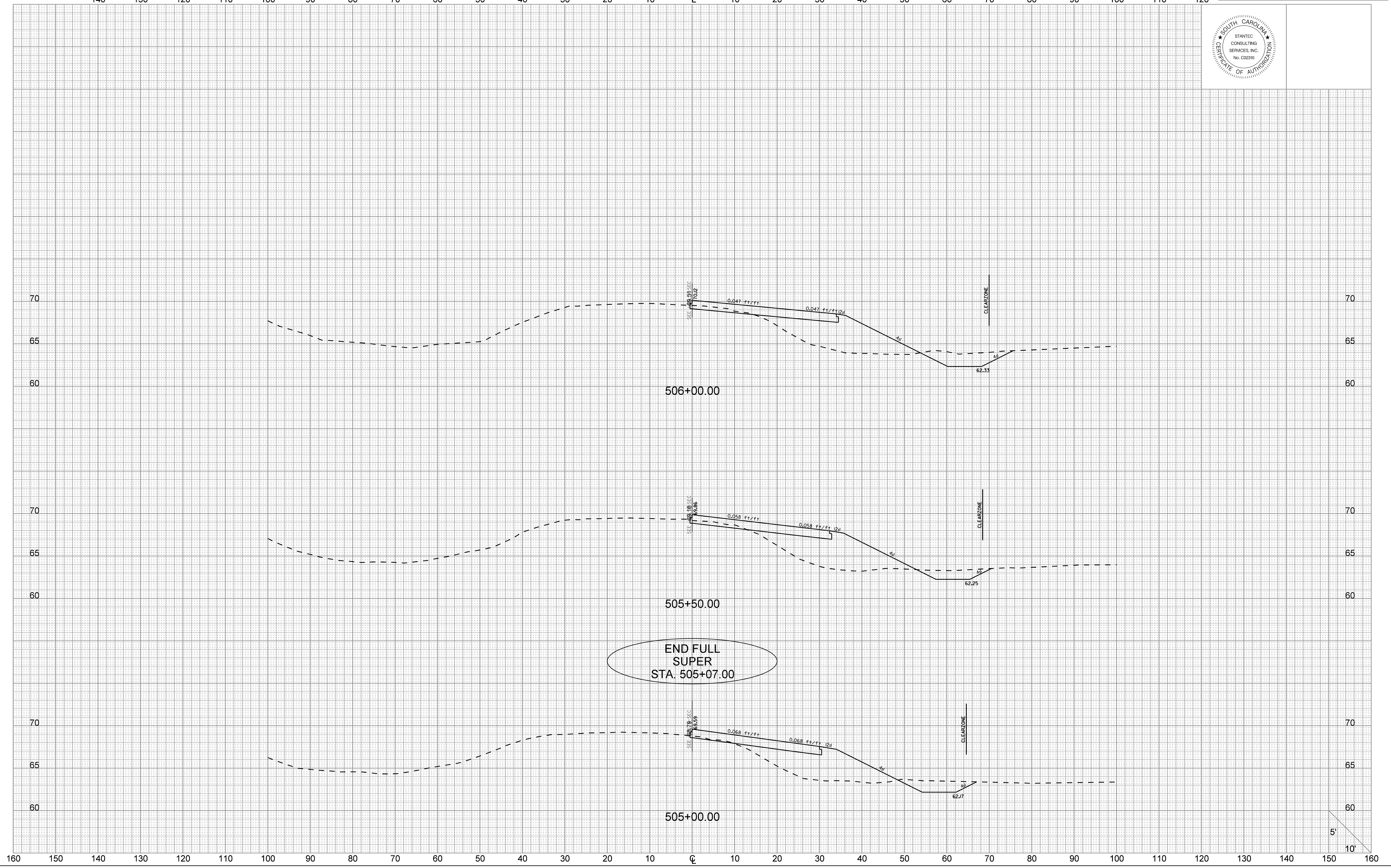

END FULL SUPER  
STA. 505+07.00

5'  
10'

160 150 140 130 120 110 100 90 80 70 60 50 40 30 20 10 0 10 20 30 40 50 60 70 80 90 100 110 120 130 140 150 160



FED. RD. DIV. NO.	STATE	COUNTY	PROJECT ID	ROUTE NO.	SHEET NO.
3	S.C.	BERKELEY	P028843	I-26	X157



140 130 120 110 100 90 80 70 60 50 40 30 20 10 0 10 20 30 40 50 60 70 80 90 100 110 120

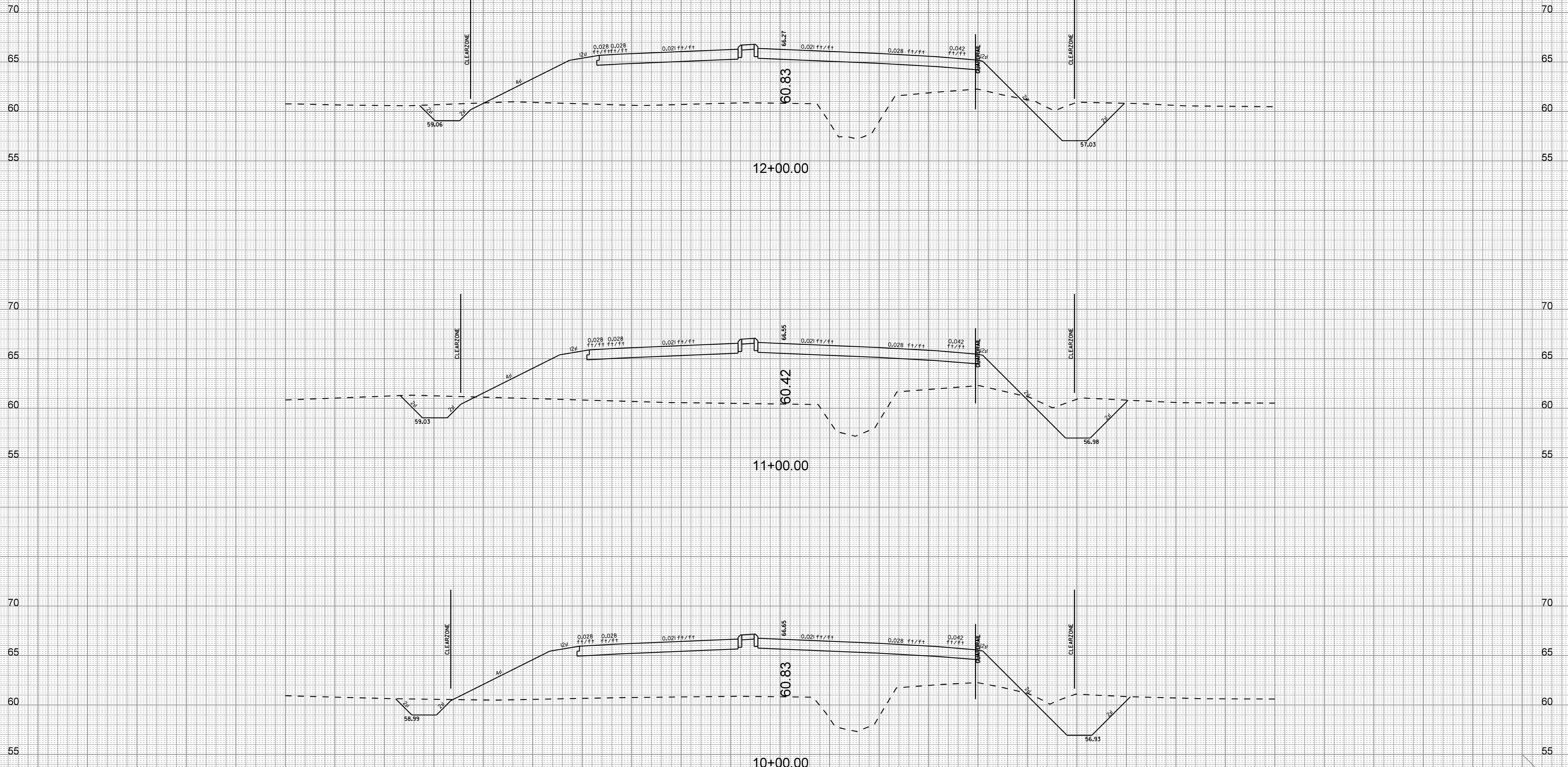

5'  
10'

FED. RD. DIV. NO.	STATE	COUNTY	PROJECT ID	ROUTE NO.	SHEET NO.
3	S.C.	BERKELEY	P028843	I-26	X158

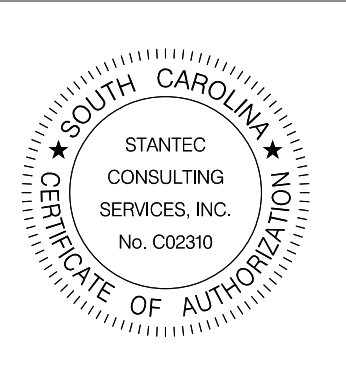

140 130 120 110 100 90 80 70 60 50 40 30 20 10 0 10 20 30 40 50 60 70 80 90 100 110 120

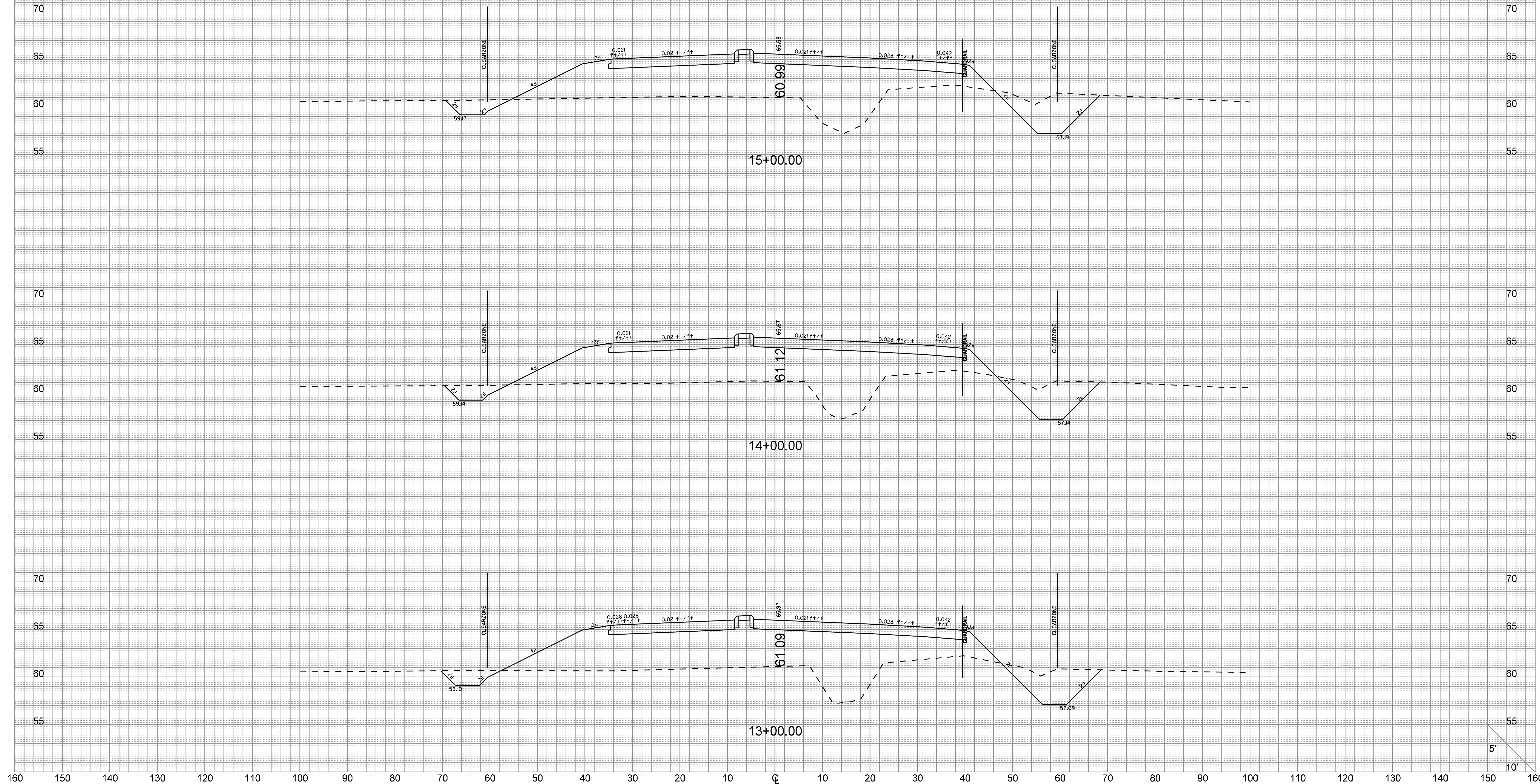

User: crubens  
 U:\710\active\71001653 - I-26 & Volvo D-B Prep\Transportation\Design\DN\Plan Sheets\71001653\_Volvo XS.dgn  
 6/23/2016

160 150 140 130 120 110 100 90 80 70 60 50 40 30 20 10 0 10 20 30 40 50 60 70 80 90 100 110 120 130 140 150 160

5'  
10'

FED. RD. DIV. NO.	STATE	COUNTY	PROJECT ID	ROUTE NO.	SHEET NO.
3	S.C.	BERKELEY	P028843	I-26	X159

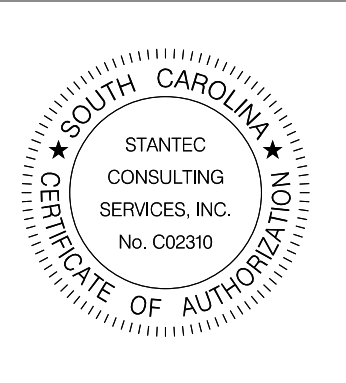

140 130 120 110 100 90 80 70 60 50 40 30 20 10 0 10 20 30 40 50 60 70 80 90 100 110 120

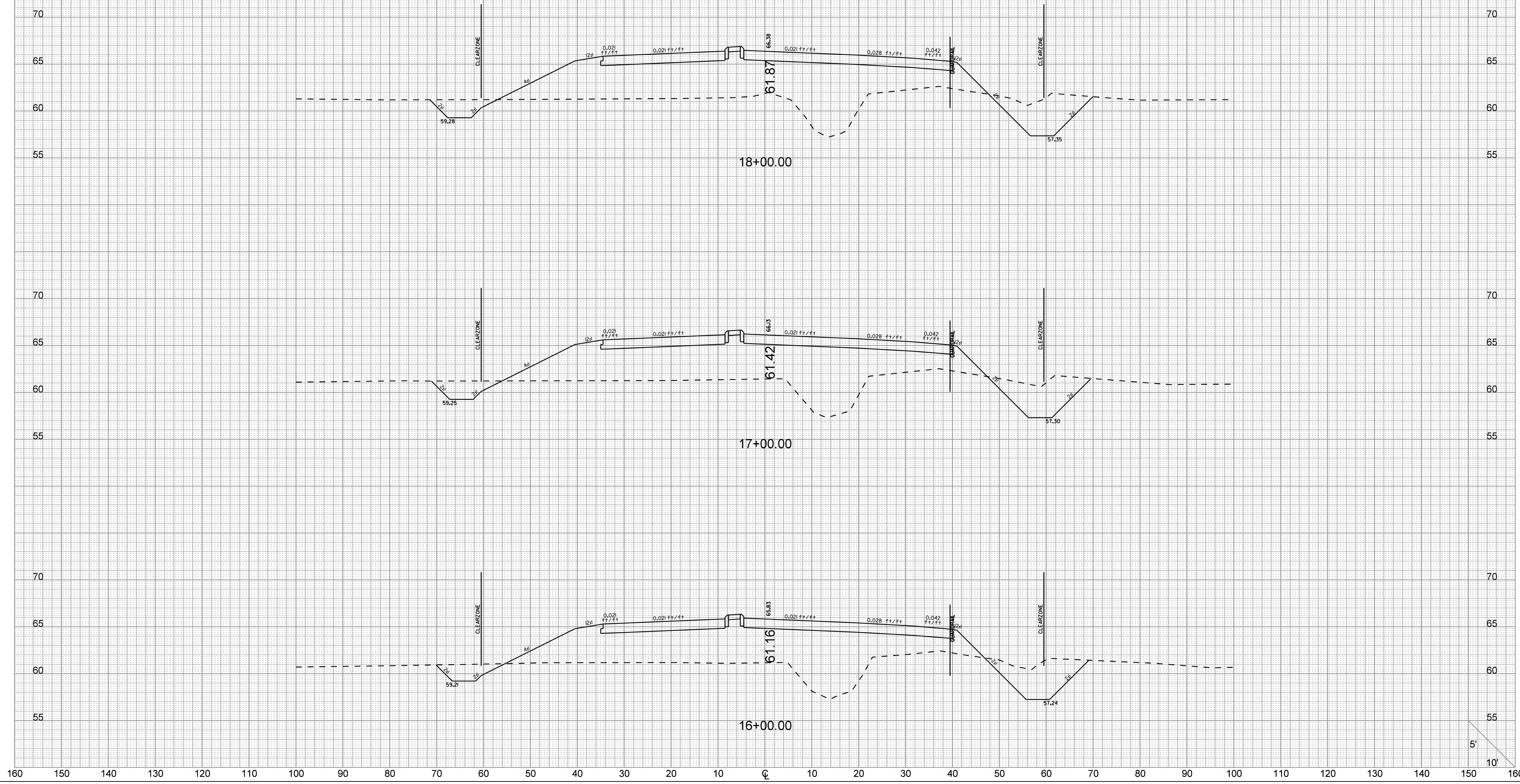

User: crubens  
 U:\710\active\71001653 - I-26 & Volvo D-B Prep\Transportation\Design\06N\Plan Sheets\71001653\_Volvo XS.dgn  
 6/23/2016

160 150 140 130 120 110 100 90 80 70 60 50 40 30 20 10 0 10 20 30 40 50 60 70 80 90 100 110 120 130 140 150 160

5'  
10'



FED. RD. DIV. NO.	STATE	COUNTY	PROJECT ID	ROUTE NO.	SHEET NO.
3	S.C.	BERKELEY	P028843	I-26	X160



140 130 120 110 100 90 80 70 60 50 40 30 20 10 0 10 20 30 40 50 60 70 80 90 100 110 120

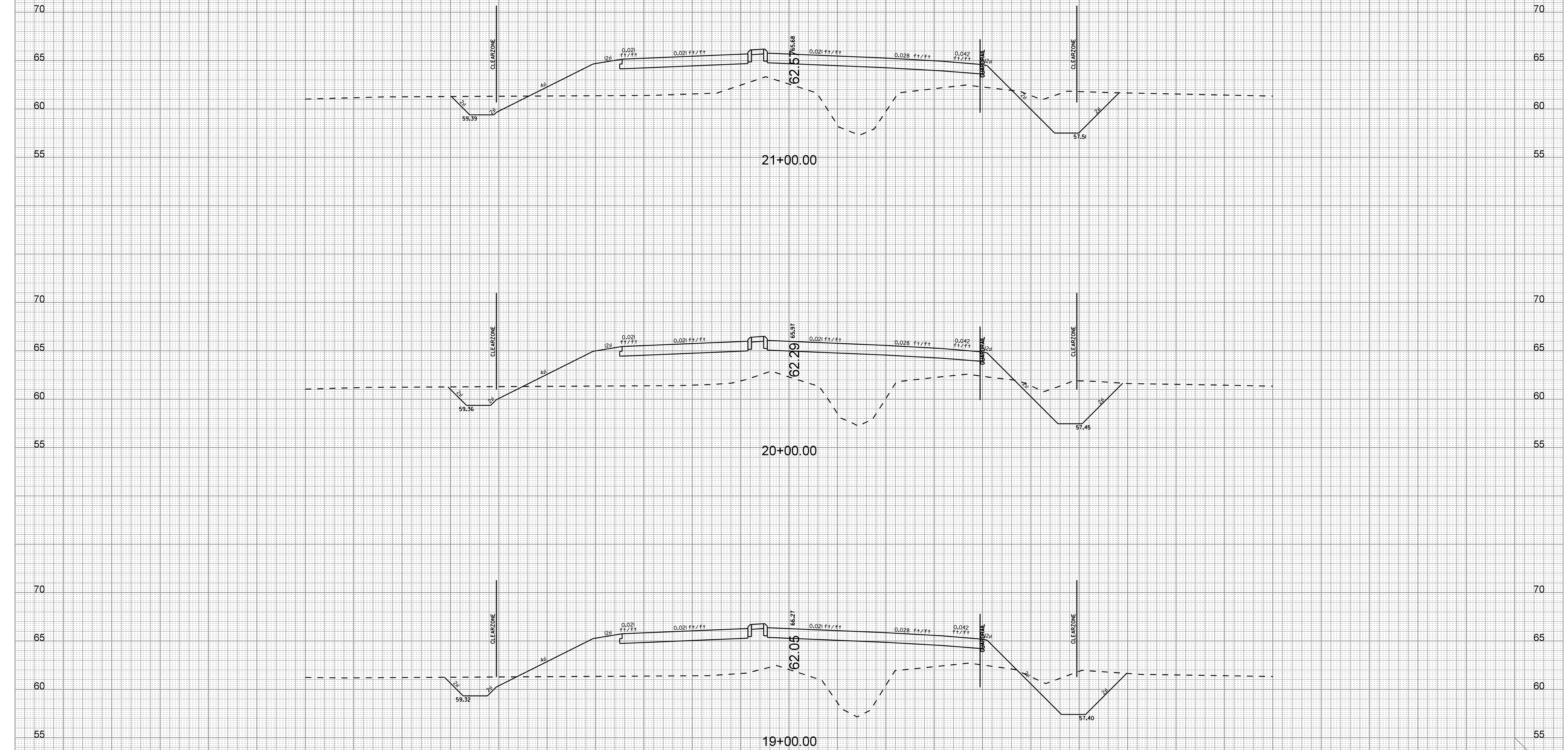

5'  
10'

User: crubens  
U:\710\active\71001653 - I-26 & Volvo D-B Prep\Transportation\Design\DN\Plan Sheets\71001653\_Volvo XS.dgn  
6/23/2016

160 150 140 130 120 110 100 90 80 70 60 50 40 30 20 10 0 10 20 30 40 50 60 70 80 90 100 110 120 130 140 150 160

FED. RD. DIV. NO.	STATE	COUNTY	PROJECT ID	ROUTE NO.	SHEET NO.
3	S.C.	BERKELEY	P028843	I-26	X161

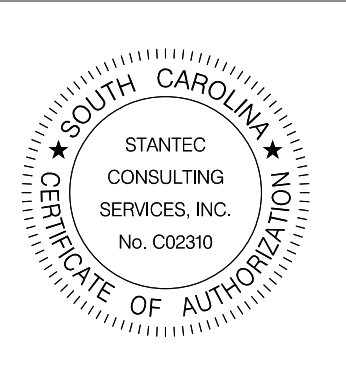

140 130 120 110 100 90 80 70 60 50 40 30 20 10 0 10 20 30 40 50 60 70 80 90 100 110 120

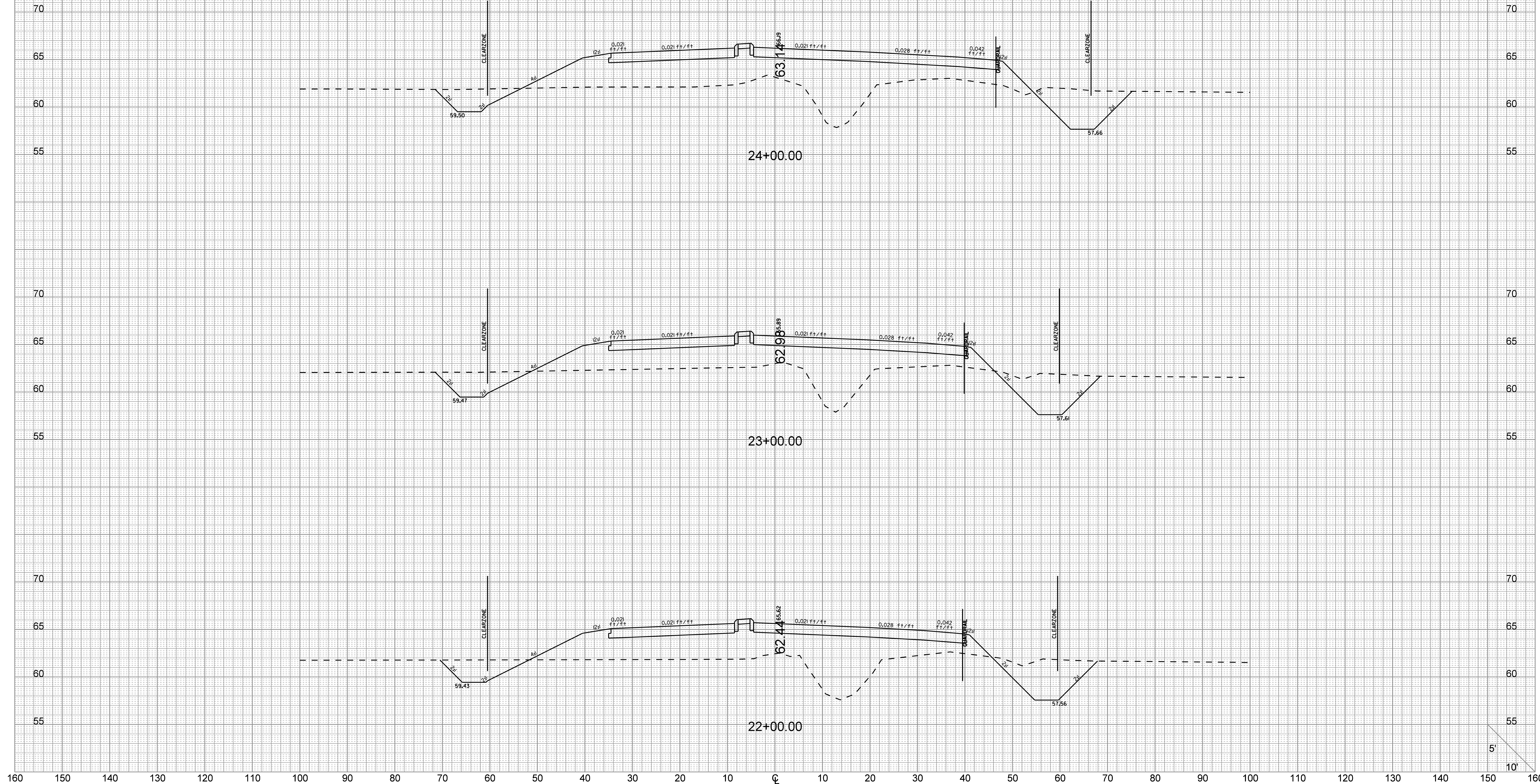

User: crubens  
 U:\710\active\71001653 - I-26 & Volvo D-B Prep\Transportation\Design\DN\Plan Sheets\71001653\_Volvo XS.dgn  
 6/23/2016